



Program

6th MEETING OF THE GERMAN
NEUROSCIENCE SOCIETY

30th GÖTTINGEN NEUROBIOLOGY
CONFERENCE

February 17 - 20, 2005



PowerLab[®]
ADInstruments

info@adinstruments.de
www.adinstruments.com

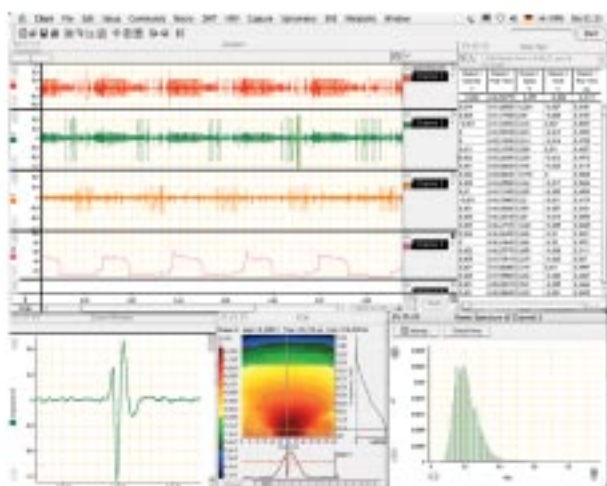

Es gibt kaum ein Institut in Deutschland, an dem nicht PowerLab™ in Forschung und/oder Lehre verwendet wird.

Wer PowerLab kennt, weiß warum !

Messen und Analysieren leicht gemacht
ADInstruments bietet Lösungen.

Langendorff Apparaturen, Working Heart,
Myographie (DMT), Organbadianlagen, invasive und
nichtinvasive Blutdruckmessungen, EKG, EEG, EMG,
EP, cerebral bloodflow, spirometry ...

you name it, we do it

ADInstruments GmbH, Reichartshäuser Berg 3,
D-74937 Spechbach, tel. +49 6226 970105

Table of Contents

Welcome Address	4
A Tribute to Norbert Elsner	8
Acknowledgement	10
Exhibitors	12
List of Advertisers	16
Awards	18
Young Investigator Stipends	20
Committees and Organization	22
General Information	24
Map of Göttingen	32
Program at a glance	34
Scientific Program	35
Plenary Lectures	48
Satellite Symposia	50
Symposia	62
Poster Subject Areas	111
Floor Plan Posters	116
Posters A (Thursday and Friday)	119
Posters B (Saturday and Sunday)	168
Authors' Index	217
Address List	237



Welcome Address

It is our great pleasure to welcome you to the 6th Congress of the German Neuroscience Society that is also the 30th Göttingen Neurobiology Conference. The first Neurobiology Conference was held in 1973 at the Max-Planck-Institute of Biophysical Chemistry in Göttingen, initiated and organized by the late Otto Creutzfeldt (1927 – 1992) and Ernst Florey (1927 – 1997). This year, we celebrate the 30th anniversary of this conference that experienced an outstanding development and success. After its founding, the German Neuroscience Society that celebrated its 10th anniversary in 2003, took an active part in the scientific organization of this conference that covers all aspects of neuroscience from invertebrate to vertebrate neurobiology, from experimental to theoretical neuroscience and from basic to applied research. One of the strengths of this conference over the years has been the fundamental contribution by young researchers, presenting their data and discussing these in front of a broad audience. We have received over 900 posters, of which many are authored by the younger delegates - a special welcome to them.

As the University of Göttingen has abandoned the Whitsun break, the university facilities are no longer available in June. The search for a new slot for 2005 was hampered by numerous other commitments the university had already made to others. Therefore, it is the first (but also the last) time that this conference is held in February and we hope that you will – in spite of some cold weather – enjoy the pretty university town of Göttingen. Future meetings will be held in summer.

A major change has occurred in the local organization of this conference series. Norbert Elsner, who had so perfectly and pleasantly organized this conference within the university lecture halls since 1982, has handed over the responsibility. Kerstin Kriegelstein and her team have now taken on the local organization, to continue the local tradition and to ensure the future success of this extraordinary series of conferences, together with the German Neuroscience Society.

As before, the German Neuroscience Society invited proposals for symposia, of which 49 were received. Most of these were of excellent standard and, because of lack of conference time and space, it was again difficult for the Program Committee to scale down the number of accepted proposals to 24. All effort was taken to cover a broad

spectrum of neuroscience activities and to spot recent developments in the field. Seven invited plenary lectures presented by highly renowned scientists will highlight progress in individual fields of neuroscience research. These will be flanked by lectures of two young neuroscientists who have been awarded one of the two scientific prizes of the German Neuroscience Society: The T.I.L.L. Photonics price for excellent achievements in developing novel techniques in neuroscience and the "Schilling-Forschungspreis der Neurowissenschaftlichen Gesellschaft" that has recently been granted by the Schilling Foundation. We would like to take the opportunity to sincerely thank both institutions for their generous support. The program is flanked by five satellite symposia, one of which is organized for students participating in graduate programs (Graduiertenkollegs) supported by the Deutsche Forschungsgemeinschaft.

There are a number of additional organizational changes to the previous meeting. In particular, we no longer provide an abstract book. As for other larger meetings, we provide abstracts on CD but still hand out a program booklet. This abstracts CD is a supplement to Neuroforum and thus citable. Furthermore, we introduce an itinerary planner on the meeting web site (<http://www.neuro.uni-goettingen.de/>) to allow delegates to create individual timetables guiding them through the sessions.

We would like to point out that the next Forum of the European Neuroscience Societies will be held in Vienna from July 8-12 2006, jointly organized by the Austrian and German Neuroscience Societies. We therefore expect a particular high contribution of German delegates and hope that you will support this conference, by organizing symposia or satellite symposia, or by submitting posters.

We wish to thank all companies that supported the conference, the University of Göttingen for providing the conference rooms, the German Federal Ministry of Education and Research (BMBF) for travel grants to young researchers from Israel, and in particular the Deutsche Forschungsgemeinschaft whose generous support enabled us to invite a considerable number of international scientists. Warm thanks go to the student volunteers who helped to organize this conference in many ways and make this conference enjoyable for all of us.

We wish you a stimulating and scientifically rewarding conference and a pleasant stay in Göttingen.

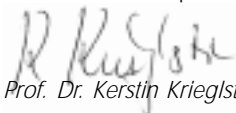

Prof. Dr. Kerstin Kriegelstein

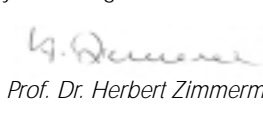

Prof. Dr. Herbert Zimmermann

STEREO INVESTIGATOR

$$est S_V = 2(p/l) \frac{\sum_{i=1}^n I_i}{\sum_{i=1}^n P_i}$$



$$\hat{S} = 2\pi \sum_{j=1}^{2r} \ell_j^2 \cdot c(\beta)$$

**The Most
Advanced
System
For
Stereology**

$$N = \sum \tilde{Q} \cdot \frac{r}{h} \cdot \frac{1}{\Delta sf} \cdot \frac{1}{\Delta sf}$$



MicroBrightField Europe e.K.

Matthissonstraße 6 • D-39108 Magdeburg

Tel. / Fax: +49 (0)391 732 6989

rbraul@microbrightfield.com • www.microbrightfield.com



The
Foremost System for
Neuroanatomical
Analysis

• Neuron Tracing • Brain Mapping • Morphometry • Interactive Image Analysis

NEUROQUANTA

Trace and analyze
branching neuron
processes

Map, classify, and
count cells—and
measure their
locations and
morphology

Make accurate
anatomical maps
and measurements
of histologically
distinct structures
and regions

Create 3D
serial section
reconstructions in
color with
sophisticated,
dynamic
visualization
techniques

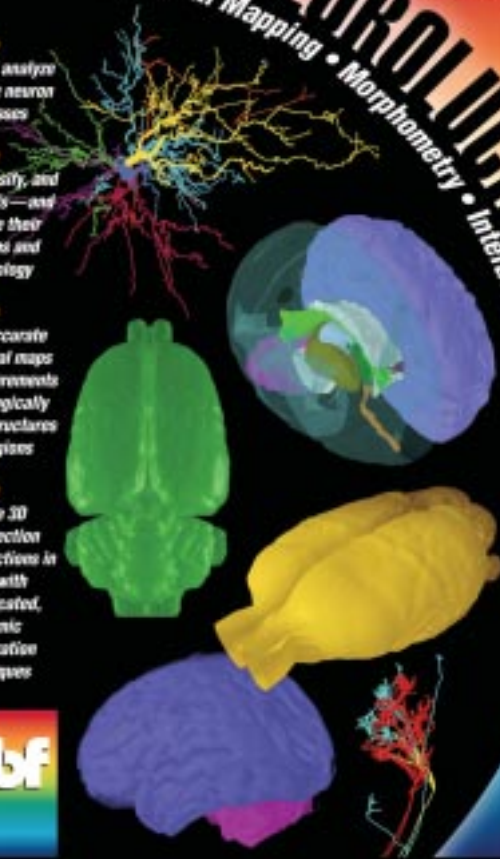

MicroBrightField Europe e.K.
Matthissonstraße 6 • D-39108 Magdeburg
Tel. / Fax: +49 (0)391 732 6989
rbraul@microbrightfield.com • www.microbrightfield.com



A tribute to Norbert Elsner

It was in 1982, when the Max-Planck-Institute for Biophysical Chemistry could no longer accommodate the increasing number of delegates and poster presentations, that the Neurobiology Conference was moved down town to the Georg-August-University and that Norbert Elsner and his group took over its annual organization. Since then, Norbert Elsner was responsible for both the financing and technical organization of the conference and he edited the program and abstract booklets and the conference proceedings. Following the 29th Göttingen Neurobiology Conference in 2003 he handed over the responsibility to the German Neuroscience Society and to the new local organizer, Kerstin Krieglstein.

Whereas the number of delegates at the first meeting in 1973 was about 120, their number steadily increased to about 1500 in recent years. It is quite obvious that the workload for organizing the Conference shot up in parallel. But Norbert Elsner met this challenge with a perfect organizational protocol and a standing work team that he had set up in his institute. The conference was held at an annual basis until 1999. In order to secure the success of the newly founded Federation of European Neuroscience Societies (FENS) and of its biennial Forum meetings, the German conference was also held at a biennial scheme - to avoid overlap.

Norbert Elsner, born in 1940 in Silesia, did his studies in biology and chemistry at the Universities of Münster, Tübingen, Munich and finally Cologne, where he obtained his PhD in 1967. Following postdoctoral training years in Uganda (1968), Copenhagen (1971) and the United States (1972), he obtained his habilitation in zoology in Cologne in 1974. Already in 1978 he was appointed chairman of zoology at the Georg-August-University, Göttingen. Norbert Elsner dedicated his scientific life to the neurobiology of invertebrates. One focus of his work is on the acoustic communication in insects, particularly in grasshoppers. He aims to unravel the sensory and neuronal basis of behavior and he and his team developed novel techniques to record electrical activities of neurons and muscle cells during natural behavior, even in freely moving animals. A second focus concerns the interaction of motor and sensory systems, e.g. the impact of respiration and locomotion on hearing. These studies have now been advanced to several projects where

the perception of auditory patterns is recorded in animals in their natural habitat.

In spite of the time-demanding activities in teaching and research, Norbert Elsner keeps a very broad interest in many cultural activities. He has a particularly deep interest in the history of science and in the interrelation between science and the humanities. Amongst others this led him to edit the correspondence between Ernst Haeckel and Frida von Uslar-Gleichen (*Das ungelöste Welträtsel*, 3 volumes, Wallstein Verlag, 2000) and the publication of several public lecture series of the Göttingen University and the Göttingen Academy of Science that he had organized. The lectures were published in several volumes dealing e.g. with the interaction between brain and mind ("Das Gehirn und sein Geist"), the question what defines human beings ("Was ist der Mensch?"), or also with poetry and science ("Scientia poetica – Literatur und Naturwissenschaft"). These books were a great success and all volumes have now appeared in several editions. The wonderful illustrations Norbert Elsner decorated the program booklet with over the years, testify his interest in the arts, in history and his sense for aesthetics. Withdrawing from the demanding local organization of the Neurobiology Conferences by no means reduces his activities. He continues as the director of the Institute of Zoology, Anthropology and Developmental Biology and as the head of the neurobiology section of this institute. Norbert Elsner presently is vice-president of the Göttingen Academy of Science and chairman of its mathematical-physical section. In addition he was awarded membership of the Academy of Science Leopoldina (Akademie der Naturforscher Leopoldina zu Halle) and of the Slovenian Academy of Science.

The dedication to organizing the Neurobiology Conference and the workload Norbert Elsner has taken on over the many years cannot be overestimated. The development of an ever growing and successful German scientific neuroscience community owes very much to the excellent organization of the Göttingen Neurobiology Conferences. We express our sincere thanks to Norbert Elsner and his team and shall do our best to ensure the organization of many successful conferences to come.

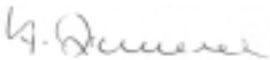

Herbert Zimmermann
(President, German Neuroscience Society)



Acknowledgement

The German Neuroscience Society (NWG) and the organizers of this meeting gratefully acknowledge the collaboration and the financial support of the following partners:

Deutsche Forschungsgemeinschaft (DFG)

Bereich Humanmedizin of the
Georg-August-Universität Göttingen

Herrmann und Lilly Schilling-Stiftung für
medizinische Forschung im Stifterverband für die
Deutsche Wissenschaft, Essen

TILL Photonics GmbH, Gräfenfing

Bundesministerium für Bildung und Forschung
(BMBF)

Roger Eckert Fund, Göttingen

Center for Molecular Physiology of the Brain,
Göttingen

and Werner Zuschratter, Magdeburg, for providing
the cover figure.



Rätsel Bewusstsein



Christof Koch

■ **Bewusstsein – ein neurobiologisches Rätsel**

Das Bewusstsein ist eines der letzten großen ungelösten Rätsel der Wissenschaft – und sicherlich das größte der Biologie. Ausgehend von umfangreichen anatomischen, physiologischen, klinischen, psychologischen und philosophischen Ansätzen und Daten umreißt dieses anspruchsvolle Sachbuch die wissenschaftliche Grundlage von Bewusstsein, zeigt die Grenzen unseres Wissens auf und beschreibt Versuche, die durchgeführt werden müssen, um dieses Rätsel erfolgreich abzuschließen. **Mit einem Vorwort von Francis Crick.**

1. Aufl. 2005, 504 S., 58 Abb., geb.

€ 40,- / SFr 77,-

ISBN 3-8274-1578-0

Ersch.-Termin: März 2005

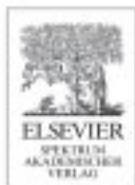

Ausführliche Infos unter www.elsevier.de

Bestellen können Sie ■ telefonisch 07071/935369

■ per Fax 07071/935393 ■ per Mail bestellung@elsevier.de.

Preise enthalten 7% MwSt. und verstehen sich zzgl. Versandkosten.



Exhibitors

The Conference has been generously supported by:

ADInstruments GmbH

Reichartshäuser Berg 3, 74937 Spechbach, www.adinstruments.com

Albotronic

Bunsenstr. 3, 73447 Oberkochen, www.albotronic.de

Ambion Europe Limited

Spitfire Close, Ermine Business Park, Huntingdon, Cambridgeshire, PE29 6XY (UK), www.ambion.com

Bilaney Consultants GmbH

Schirmerstraße 23, 40211 Düsseldorf, www.bilaney.com

Bio Trend Chemikalien GmbH

Eupener Str. 157, 50933 Köln, www.biotrend.com

Biozol Diagnostica Vertrieb GmbH

Obere Hauptstr. 10b, 85386 Eching, www.biozol.de

Cambrex Bio Science Verviers

Rheinische Str. 60, 44137 Dortmund-Mitte, www.cambrex.com/bioproducs

Campden Instruments Ltd.

4, Park Road, Sileby, Loughborough LE12 7TJ (UK), www.campdeninstruments.com

Charles River Deutschland

Sandhofer Weg 7, 97633 Sulzfeld, www.criver.com

Compumedics Germany GmbH

Heussweg 25, 20255 Hamburg, www.compumedics.com

Eppendorf AG

Barkhausenweg 1, 22339 Hamburg, www.eppendorf.com

Hamamatsu Photonics Deutschland GmbH

Arzbergerstr. 10, 82211 Herrsching, www.hamamatsu.de

HEKA Elektronik Dr. Schulze GmbH

Wiesenstr. 71, 67466 Lambrecht/Pfalz, www.heka.com

Intelligent Imaging Innvations GmbH

Königsallee 9-21, 37081 Göttingen, www.intelligent-imaging.com

Jackson ImmunoResearch Europe Ltd

Northfield Business Pk, , Cambs CB7 5UE (UK), www.jireurope.com

Kleindiek Nanotechnik GmbH

Aspenhausstraße 25, 72770 Reutlingen, www.nanotechnik.com

LaVision BioTec GmbH, Meisenstr. 65, 33607 Bielefeld,

www.lavisionbiotec.com

Lehmanns Fachbuchhandlung GmbH

Weender Str. 87, 37073 Göttingen, www.LOB.de

Leica Mikrosysteme Vertrieb GmbH

Lilienthalstraße 39-45, 64625 Bensheim, www.leica-microsystems.com

<http://www.fens.org>

5th

FORUM OF
EUROPEAN
NEUROSCIENCE

Call for Symposia

July 8-12, 2006

Austria Center Vienna

<http://forum.fens.org/2006>



Organized by the
Federation of European
Neuroscience Societies / FENS

Hosted by
Austrian Neuroscience Association / ANA
German Neuroscience Society / NWS

**Deadline for Submission:
February 28, 2005**



Vienna | Austria



Lohmann Neuropharmacological Consulting
Am Förderturm 9, 44575 Castrop-Rauxel, www.lohres.de

Luigs & Neumann GmbH
Boschstraße 19, 40880 Ratingen, www.luigs-neumann.com

Mangold Software & Consulting GmbH
Graf von Deym Straße 5, 94424 Arnstorf, www.behavioural-research.com

MicroBrightField Europe e.K.
Matthissonstrasse 6, 39108 Magdeburg, www.microbrightfield.com

MoBiTec GmbH
Lotzestr. 22a, 37083 Göttingen, www.mobitec.de

Multi Channel Systems MCS GmbH
Aspenhausstrasse 21, 72770 Reutlingen, www.multichannelsystems.com

Murinus GmbH
Falkenried 88, 20251 Hamburg, www.murinus.com

Narishige International Ltd.
Unit 7, Willow Way, London SE26 4QP (UK), www.narishige.co.jp

Nikon GmbH
Tiefenbroicher Weg 25, 40472 Düsseldorf, www.nikon-instruments.com

Noldus Information Technology
P.O.Box 268, NL-6700 AG Wageningen, www.noldus.com

npi electronic GmbH,
Hauptstrasse 96, 71732 Tamm, www.npielectronic.com

Olympus Deutschland GmbH
Wendenstraße 14-18, 20097 Hamburg, www.olympus.de

R & D Systems GmbH
Borsigstraße 7, 65205 Wiesbaden, www.rndsistemas.com

Science Products GmbH
Parkstrasse 2, 01917 Kamenz, www.science-products.com

Spektrum Akademischer Verlag
Postfach 104860, 69038 Heidelberg, www.elsevier.de

tebu-bio GmbH
Berliner Str. 255, 63067 Offenbach, www.tebu-bio.com

Thomas RECORDING GmbH
Winchester Strasse, 35394 Giessen, www.ThomasRecording.com

TILL Photonics GmbH
Lochhamer Schlag 19, 82166 Gräfelfing, www.Till-Photonics.com

TSE GmbH
Siemensstr. 21, 61352 Bad Homburg, www.TSE-Systems.de

Visitron Systems GmbH
Gutenbergstraße 9, 82178 Puchheim, www.visitron.de

World Precision Instruments
Liegntitzer Straße 15, 10999 Berlin, www.wpi-europe.com

Carl Zeiss AG
Königsallee 9-21, 37081 Göttingen, www.zeiss.de

Thomas RECORDING GmbH

Winchester Strasse 8, Europaviertel, D-35534 Gießen, Germany
Tel: +49-(0) 641-94414-0, Fax: +49-(0) 641-94414-14, email: info@trec.biz

New!

32 Channel Electrode



- Microelectrodes
- Microdrives
- Amplifier/Filters
- Stereotaxic Instr.
- Eye-Tracking Syst.
- Screw Microdrives
- Ceramic Screws
- Data Acquisition
- Chemical Sensors
- Medical Systems
- Record. Chambers



www.ThomasRECORDING.com



List of Advertisers

ADInstruments

Biomol Feinchemikalien GmbH

BIOTREND Chemikalien GmbH

Campden Instruments Ltd.

Compumedics Germany GmbH

Elsevier GmbH

Spektrum Akademischer Verlag GmbH

Fine Science Tools GmbH

GaLA Gabler Labor Instrumente

Hilgenberg GmbH

Linos Photonics GmbH

Mangold Software u Consulting

MicroBrightField Europe e.K.

Narishige International Ltd

Nikon GmbH

Noldus

npi electronic GmbH

Science Products GmbH

Thomas RECORDING GmbH

TSE

World Precision Instruments

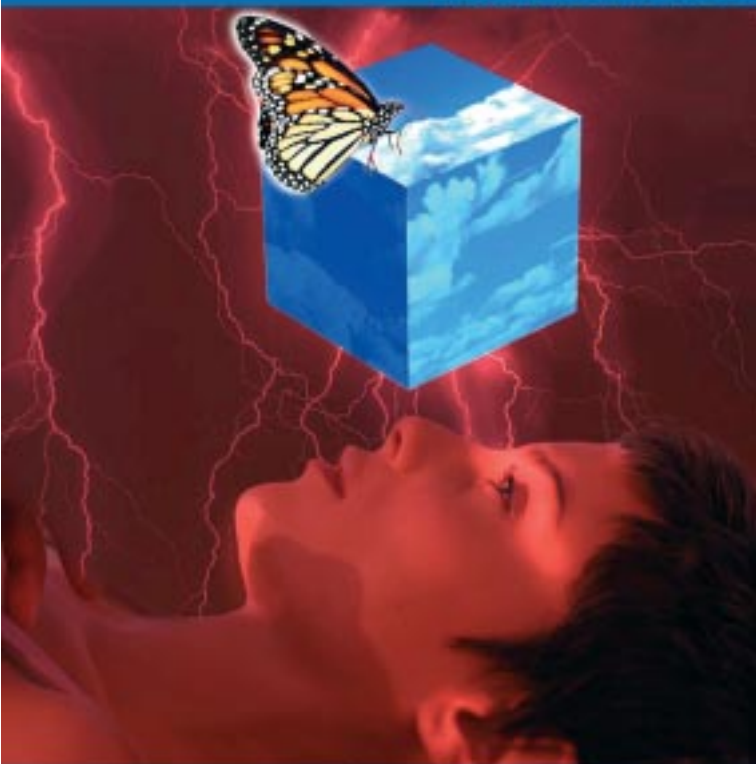

Welcome to Silent-Island

Schwingungsisolierte Arbeitstische, Faraday-Käfige und Mikroskop-Positionierer

Equipment für die Forschung im Bereich Neurowissenschaft, Elektrophysiologie, Zellbiologie und angrenzende Gebiete. Jetzt 600-seitigen Katalog anfordern!
+49 (0) 551 6935 0



TableTop™



Mikroskop-Positionierer



Workstations

LINOS Photonics GmbH & Co. KG
Industrial Manufacturing
D-37081 Göttingen
Telefon +49 (0) 551 6935 0
e-mail: sales@linos.de
www.linos-katalog.de

LINOS



Awards

TILL Photonics Technology Award of the German Neuroscience Society 2005

This prize is awarded by the German Neuroscience Society for outstanding contributions to the development of new technologies in the field of brain research. The prize money is donated by the company TILL Photonics GmbH in Gräfel-fing.

This award supports young researchers of an age under 35. The sum awarded is EUR 2.500. Qualified research is re- flected in outstanding publications. Eligible are scientists either working in a German laboratory or she/he is a Ger- man native working abroad. Applications from all fields of neuroscience research are invited. The candidate either applies directly for the award or is nominated by another person. Being a member of the German Neuroscience So- ciety is not mandatory.

The prize was given for the first time in 2003. It is awarded during the Congress of the German Neuroscience Society in Göttingen.

TILL Photonics GmbH

Lochhamer Schlag 19
82166 Gräfel-fing
www.till-photonics.com



Schilling-Research Award of the German Neuro- science Society 2005

This prize is awarded by the German Neuroscience Society for outstanding contributions in the field of brain research. The award supports young researchers up to the age of 35. The prize money amounts to 20.000 Euro. Qualified research is reflected in outstanding publications. The applicant can either work in a German laboratory or she/he is of German origin working abroad. The applicaton can be submitted by the applicant her-/himself or the candidate can be nominated. Applications from all fields of neuroscience research are invited. Being a member of the German Neuroscience Society is not mandatory.

The prize will be given for the first time in 2005 during the Congress of the German Neuroscience Society in Göttin- gen.

Stifterverband für die Deutsche Wissenschaft

Postfach 164460
45224 Essen
www.stifterverband.de

Both prize winners will present their work in a lecture on Sunday, February 20, between 9:00 and 10:00 a.m.



WORLD PRECISION INSTRUMENTS

**AMPLIFIERS,
ELECTROMETERS**



**BIOSENSING,
NITRIC OXIDE**



**CELL & TISSUE
RESEARCH**



DATA ACQUISITION



**GLASS, HOLDERS,
ELECTRODES**



**LABORATORY
SUPPLIES**



MICRODISSECTION



**MICROINJECTION,
PUMPS, SYRINGES**



MICROMANIPULATORS



**MICROSCOPES,
CAMERAS**



**MICROFORGE,
MICROELECTRODE
PULLERS, BEVELERS**



**SPECTROSCOPY,
FLUOROMETRY**



**STIMULATORS,
ISOLATORS**



FIND YOUR TOOLS AT

WWW.WPI-EUROPE.COM

GERMANY: Tel +49 30 6188845 Fax +49 30 6188670

UK: Tel +44 1438 880025 Fax +44 1438 880026



Young Investigator Stipends

Travel grants from the German Neuroscience Society

The following applicants were granted a travel stipends from the German Neuroscience Society amounting to 300 EUR.

Bauer, Nina (Oldenburg)
Benard, Julie (Toulouse, France)
Boelmans, Kai (Magdeburg)
Borkmann, Anke (Köln)
Bukalo, Olena (Hamburg)
Fesenko, Galina (Moskow, Russia)
Frank, Elisabeth (München)
Frey, Hans-Peter (Osnabrück)
Freyberg, Sylvava (Tübingen)
Gießl, Andreas (Mainz)
Greiner, Birgit (Lund, Sweden)
Karg, Sandra (Regensburg)
Karpova, Anna (Magdeburg)
Keller, Andreas (New York, USA)
Moisel, Marion (Berlin)
Neumann, Nicola (Tübingen)
Nolte, Marc (Hannover)
Peuckert, Christiane (Jena)
Phillip, Melanie (Zürich, Switzerland)
Plekhanova, Irina (Berlin)
Sachse, Silke (New York)
Schmidt, Conny (Zürich, Switzerland)
Schreiber, Susanne (Berlin)
Schulzke, Erich (Bremen)
Schwamborn, Jens (Münster)
Tessmar-Raible, Kirstin (Heidelberg)
Yeschenko, Oxana (Paris, France)
Zehle, Stefanie (Magdeburg)



Travel Grants from the BMBF for young investigators from Israel

The following young scientists received a travel grant of up to 2000 EUR from the German Federal Ministry of Education and Research (BMBF) within the cooperation program with the Israeli Ministry of Science and Technology (MOST) „German-Israeli cooperation in medical research, neuroscience“ to attend the Göttingen Neurobiology Conference 2005.

Ofek Einat
 Mezer Aviv
 Aharoni-Simon Michal
 Kamber Dotan
 Malkinson Guy
 Kartvelishvily Elena
 Bendikov Inna
 Bibchkov Dmitri
 Belokopytov Mark
 Rokem Ariel
 Bar-Haim Simona
 Tal Limor
 Avramovich Tirosh Yael
 Greenberg Shlomit
 Shovman Mark
 Kuperstein Faina
 Nahum Mor
 Cohen-Kadosh Roi
 Benaroya-Milshtein Noa
 Yizhar Ofer





Committees and Organization

Program Committee

Herbert Zimmermann
(President)
 Mathias Bähr
 Niels Birbaumer
 Andreas Draguhn
 Tobias Bonhoeffer
 Ulf Eysel
 Michael Frotscher
 Klaus Peter Hoffmann
 Helmut Kettenmann
 Sigrun Korsching
 Georg W. Kreutzberg
 Kerstin Krieglstein
 Hans Werner Müller
 Erwin Neher
 Klaus Pawelzik
 Werner J. Schmidt
 Hermann Wagner

Local Organizing Committee

Kerstin Krieglstein
(Local Organizer)
 Mathias Bähr
 Nils Brose
 Gabriele Flügge
 Eberhard Fuchs
 Theo Geisel
 Ralf Gold
 Reinhard Jahn
 Wilhart Knepel
 Kerstin Krieglstein
 Erwin Neher
 Tomas Pieler
 Thomas Rammsayer
 Diethelm W. Richter
 Stefan Treue
 Norbert Elsner
(Consultant)

Local Organization

Bereich Humanmedizin der Universität Göttingen
 Abt. Anatomie / Neuroanatomie
 Kreuzberggring 36
 37075 Göttingen
 Tel.: +49 551 397052 /-55, Fax: +49 551 39 14016
 eMail: nbc@uni-goettingen.de

Maik Behrendt
 Ivo Chao
 Karen Fricke
 Helmut Gerlach
 Stephan Heermann

Gabriele Rübiger
 Bernhard Reuss
 Michael Rickmann
 Eleni Roussa

NWG Office

Geschäftsstelle der Neurowissenschaftlichen Gesellschaft e.V.
 Meino Alexandra Gibaon
 Max Delbrück Center for Molecular Medicine (MDC)
 Robert-Rössle-Str. 10
 D-13092 Berlin
 Tel.: +49 30 9406 3133, Fax: +49 30 9406 3819
 eMail: gibson@mdc-berlin.de

Homepage

<http://www.neuro.uni-goettingen.de>

SCIENCE PRODUCTS - The Full System Concept offers the newest **CED** soft- and hardware



Power1401



Power1401 with expansion boxes



Mikro1401mkII



Mikro1401 with expansion boxes

The **Power1401** is a high performance data acquisition interface. It uses Strong ARM technology giving you the most powerful life science laboratory interface in the world, capable of sampling data rates up to 2.5 MHz.

The **Micro1401 mk II** is a low cost, versatile data acquisition unit. The on-board processor with high speed memory is optimised for real time processing, free from the constraints of the host computer operating system. It features high-speed waveform capture at rates up to 500kHz with 32-bit resolution.

Both interfaces *now with*
USB2.



Spike 2 Ver. 5. Spike 2 delivers powerful data capture and analysis, stimulus sequencing and experimental control using one of the CED 1401 family of data acquisition peripherals.



Signal Ver. 3. Signal delivers powerful sweep-based data capture and analysis, stimulus generation and control using one of the CED 1401 data acquisition peripherals.

SCIENCE PRODUCTS GmbH

Hofheimer Str. 63 · D 65719 Hofheim

Tel.: +49 (0) 6192 901396

Fax: +49 (0) 6192 901398

info@science-products.com

www.science-products.com



General Information

Venue

Central Lecture Hall Building (Zentrales Hörsaalgebäude)
Georg August University Göttingen
Platz der Göttinger Sieben

Conference Office

During the meeting the conference office is open from Wednesday, February 16, to Saturday, February 19, from 8 a.m. to 9 p.m. and on Sunday, February 20, from 8 a.m. to 1 p.m.

Phone: 0551/39-9595

Fax: 0551/39-9596

email: nbc@uni-goettingen.de

Exhibition

The exhibition is open from Thursday to Saturday from 9 a.m. to 7 p.m.

Public transportation and travel

The meeting site is only about ten minutes walk from the center of the city and from the train station. Bus lines No. 2, 3, 5, 9, 10, 12, and 14 stop near the venue. The bus stops are called Auditorium, Kreuzbergring, Blauer Turm, Campus.

Registration:

On site registration will be available. Please pay in cash or by Visa or Eurocard.

EUR 130	(members of the German or the Austrian Neuroscience Society)
EUR 170	(non-members)
EUR 90	(student members of the German or the Austrian Neuroscience Society)
EUR 110	(student non-members)

Students must show a copy of their student identity card.

SCIENCE PRODUCTS -The Full System Concept

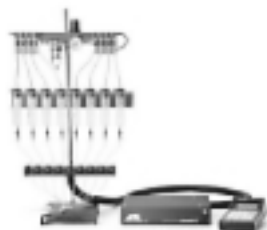

Amplifiers
Data Acquisition and Data
Analysis Systems
Electrodes, Wires & Glasses
Electrode Holders
Laboratory Animal
Research Equipment
Micropipette Pullers
Microforges and Bevelers
Micromanipulators
Microinjection Systems
Solution Changers
Stimulators and Stimulus
Isolators
Tables and Faraday Cages
Temperature Controllers

... and more!

SCIENCE PRODUCTS GmbH

Hofheimer Str. 63

D 65719 Hofheim

Tel.: +49 (0) 6192 901396

Fax: +49 (0) 6192 901398

info@science-products.com

www.science-products.com



The registration fee includes:

- free access to the scientific program
- congress bag
- abstract CD
- program booklet
- evening reception with food and drinks at the meeting site on Thursday, Friday, and Saturday
- coffee breaks

On Saturday night, all participants have free access to the Göttingen Neurobiology Disco Party, which is held from 8 p.m. on in the foyer of the Mensa. Drinks will be available at moderate prices.

Lunch

Lunch is available from Wednesday to Saturday in the Mensa in the same building. Lunch tickets can be purchased for EUR 4,00 at the registration desk. We recommend to buy tickets for all days at once to avoid standing in line at lunchtime.

Internet Access

As a special service we offer an 'Internet Café' to provide free Internet access for all participants of the meeting.

For Internet and E-mail access we offer two choices:

1. Some local PCs in the Internet Café

To use these PCs for reading your E-mail via Internet Browser you need

- the webaddress (url) of your mail-server
- your username
- your password

2. Access via your own laptop

To connect your laptop with the Internet you need

- an installed RJ45 connection
- the TCP/IP protocol must be set on DHCP
- an installed E-mail program or the webaddress (url) of your mail-server and subsequently
- your username
- your password

Please ask your local computer administrator to help you with the information on your local environment.

Rat
Mouse
Monkey

Operant & 5/9Hole

Control Systems

Monkey CANTAB

Forced Wheels

Activity Wheels

Startle Reflex

Motor Activity

Feeding Analysis

Plus/Radial Maze



Projection

The standard equipment in all lecture rooms is a PowerPoint projector as well as an overhead and a slide projector, but there are not two of the latter. We therefore have to ask you to present your talk without double projection. Furthermore, we must point out that only one tape recorder for all lecture rooms is available. In any case, if you have special requirements regarding projection, please let us know by January 31, 2005 at the latest (contact Dr. Ivo Chao, E-mail:nbc@uni-goettingen.de). All such requests will be collected up to that date, after which you will be informed about what is possible and what is not.

Poster presentations

Each poster will hang for two days. Posters with poster numbers containing A will hang on Thursday and Friday, posters containing B will hang on Saturday and Sunday.

The presenting author of each poster is requested to be present at her/his poster during the poster session. The poster sessions are divided into even and odd numbers. Each poster is presented in three sessions of one hour duration each:

Posters A even numbers (e.g. 94A)

Thursday, February 17, 12:30 - 13:30

Friday, February 18, 13:00 - 14:00 and 16:00 - 17:00

Posters A odd numbers (e.g. 95A)

Thursday, February 17, 13:30 - 14:30

Friday, February 18, 14:00 - 15:00 and 17:00 - 18:00

Posters B even numbers (e.g. 94B)

Saturday, February 19, 10:00 - 11:00 and 13:00 - 14:00

Sunday, February 20, 10:00 - 11:00

Posters B odd numbers (e.g. 95B)

Saturday, February 19, 11:00 - 12:00 and 14:00 - 15:00

Sunday, February 20, 11:00 - 12:00

Posters A can be hung on Thursday, February 17, 2005 between 12:00 - 12:30. They must be removed immediately after the third session on Friday, February 18, 2005 after 18:00. Posters B can be hung on Saturday, February 19, 2005 before 10:00.



No Compromises.

Good ideas are nothing
without good data.
Never compromise on quality.

SynAmps2 - The Ultimate amplifier

For the past two decades
Neuroscan has remained the
leader in innovative
technology in EEG and ERP.
Once again Neuroscan sets
the new standard of quality
with our next generation of firsts.



First to record over 500 channels.

First to record 256 channels at 20,000 Hz per channel.

First driven ground amplifier with active noise cancellation.

First amplifier with high speed USB2 plug-and-play interface.

First amplifier to accommodate rapid electrode preparation
time WITHOUT sacrificing data quality!

Compumedics Germany GmbH:

Heussweg 25
20255 Hamburg
Germany

Tel: +49 40 40 18 99 41

Fax: +49 40 40 18 99 49

www.compumedics.com



COMPUMEDICS
NeuroScan



Please be aware that the registration number you received is NOT corresponding to your poster number. You can easily find your poster using the online itinerary planer (<http://www.neuro.uni-goettingen.de>) or with the authors' index in this program booklet.

Despite the fact that the posters will hang on different days, space is limited and the ceilings are very low in some places. We, therefore, urge you to refrain from smoking in the whole poster area.

The size of the poster is 1 x 1 m. Please bring pins not tape to hang your posters.

Language

The official language of this meeting is English.

Hotels

The travel agency responsible for hotel reservation is the Deutsche Reisebüro Berlin (Annemarie van der Hoff, DER Deutsches Reisebüro GmbH & Co. OHG, Ritterstr. 3, 10969 Berlin, Tel.: +49 30 219 98 997, Fax: +49 30 219 98 405, eMail: annemarie.vanderhoff@der.de).

Visas

No visas are required for visitors from most European countries, USA, Japan, South America and British Commonwealth. For details it is advisable to contact the German Embassy or Consulate in your country. Airlines and travel agents may also give information.

Insurance

The organizers do not take responsibility for individual medical, travel or personal insurance. Participants are advised to take out their own insurance policies.

Shops

The shops are generally open on workdays from 9 a.m. to 6 p.m. Shops are closed on Saturday afternoon and on Sundays.

Electricity Supply

220 V - 50 Hz AC.

Eclipse E600FN

Mikroskop für die Neurobiologie

'Patch-Clamp' Mikroskop

für die Intravital-Mikroskopie und Elektrophysiologie

Extrem schlank, stabil und flexibel

IR-DIC

exzellente Bildqualität in der Hirnschnitttiefe



NIKON GmbH
Geschäftsbereich Mikroskope
Tiefenbroicher Weg 25
40472 Düsseldorf
Tel.: 0211-9414-221 (Herr Körner)
Fax: 0211-9414-322
mail: mikroskope_mestechnik@nikon.de
internet: www.nikon-instruments.com





F · S · T

FINE SCIENCE TOOLS

Fine surgical instruments
and accessories
for research

- Spring scissors
- Forceps
- Scalpels
- Sutures
- Retractors
- Clamps
- And much more

Fine Science Tools GmbH

Im Weiher 12
D-69121 Heidelberg
Germany

Tel.: +49 (0) 62 21 / 90 50 50

Fax: +49 (0) 62 21 / 60 00 01

E-Mail: europa@finescience.com

Web: www.finescience.com





		Program at a glance			
Wednesday	Time	Thursday	Friday	Saturday	Sunday
	8:00 - 9:00	Registration	Registration	Registration	
	9:00 - 10:00	Symposia I S1 - S6	Symposia III S13 - S18	Martin Schwab	Martin Theis Dietmar Schmitz
10:30-18:10	10:00 - 11:00			Posters B (even)	Posters B (even)
Satellite Symposium I	11:00 - 12:00			Posters B (odd)	Posters B (odd)
	12:00 - 13:00	Hanging of posters A		Assembly NWG	Hannah Monyer
16:00-19:30	13:00 - 14:00	Posters A (even)	Posters A (even)	Posters B (even)	
Satellite Symposium II	14:00 - 15:00	Posters A (odd)	Posters A (odd)	Posters B (odd)	
	15:00 - 16:00	Opening Ceremony	Miguel Nicolelis		
16:00-19:30	16:00 - 17:00	Barry Dickson	Posters A (even)	Symposia IV S19 - S24	
Satellite Symposium III	17:00 - 18:00	Symposia II S7 - S12	Posters A (odd)		
13:00-16:00	18:00 - 19:00		Buffet	Buffet	
Satellite Symposium IV	19:00 - 20:00	Buffet	Christopher Miller	Farewell Prof. Elsner William Newsome	
13:00-19:30	20:00 - 21:00	Leonardo Cohen			
Satellite Symposium V	21:00				Neuro-Disco-Night

Scientific Program

Wednesday, February 16, 2005

- 10:30-18:10 Satellite Symposium I , Hall 11
The acoustics of emotions in nonhuman mammals and man
Chair: Elke Zimmermann, Sabine Schmidt, and Eckart Altenmüller, Hannover
- 16:00-19:30 Satellite Symposium II, Hall 9
Functional brain proteomics
Chair: Hans Gerd Nothwang and Marius Ueffing, Kaiserslautern and Oberschleißheim/Neuherberg
- 16:00-19:30 Satellite Symposium III, Hall 10
Functional microdomains and embedded proteins
Chair: Frank Lehmann-Horn and Albert Ludolph, Ulm
- 13:00-16:00 Satellite Symposium IV, Hall 8
Analysis of brain transcriptomes: principals, goals, achievements
Chair: Gabriele Flügge, Nils Brose and Eleni Roussa, Göttingen
- 13:00-19:30 Satellite Symposium V, Hall 105
Joint Symposium of the DFG Neuroscience Graduate Schools
Chair: Walter Paulus and Guido Reifenberger, Göttingen and Düsseldorf

Thursday, February 17, 2005

- 9:00-12:00 **Symposia I (S1 - S6)**
 9:00-12:00 Symposium 1, Hall 104
Threshold currents: modulators of neuronal excitability
Chair: Jürgen R. Schwarz, Hamburg



- 9:00-12:00 Symposium 2, Hall 105
Amyloid and Neurodegeneration
Chair: Klaus Fassbender, Göttingen
- 9:00-12:00 Symposium 3, Hall 102
Ion channels and transporters in the cochlea: from current to molecule to pathology
Chair: Jutta Engel and Marlies Knipper, Tübingen
- 9:00-12:00 Symposium 4, Hall 8
Pushing toward the limits of what insects can know: Case studies for comparative cognition
Chair: Martin Giurfa and Brian Smith, Toulouse (F) and Columbus (USA)
- 9:00-12:00 Symposium 5, Hall 9
Signals in early neural development
Chair: Tomas Pieler and Edgar Pera, Göttingen
- 9:00 - 12:00 Symposium 6, Hall 10
Brain plasticity and cognition: Cellular mechanisms and clinical perspectives
Chair: Eberhard Fuchs and Gerd Kempermann, Göttingen and Berlin
- 12:00-12:30 **Lunch Break and Hanging of Posters A**
- 12:30-14:30 **Poster Session I:**
12:30 - 13:30 *Posters A (even numbers)*
13:30 - 14:30 *Posters A (odd numbers)*
- 14:30-15:00 **Opening Ceremony, Hall 11**
- 15:00-16:00 **Plenary Lecture, Hall 11**
Chair: Kerstin Kriegelstein, Göttingen
Barry Dickson, Vienna (A)
Axon guidance at the Drosophila midline



Analyze this!



NEW:
PhenoLab

For details: www.noldus.com

Innovative tools for behavioral research

For more information
visit us at:

The Göttingen
Neurobiology
Conference
17 - 20 February

Noldus Information Technology GmbH
Freiburg, Germany

Phone: +49-761-4701600

E-mail: info@noldus.de

www.noldus.com

EthoVision - Video tracking
system for automation of
behavioral experiments

PhenoLab - Video-based
observation system for automated
behavioral phenotyping

The Observer - System for
collection and analysis of
observational data, live or from
video

Theme - Powerful tool for
detection and analysis of hidden
patterns in behavior

UltraVox - System for
automatic monitoring of
ultrasonic vocalizations

Noldus
Information Technology



- 16:15-19:15 **Symposia II (S7 - S12)**
16:15 -19:15 Symposium 7, Hall 9
Extracellular matrix molecules in regeneration and synaptic plasticity
Chair: Catherina G. Becker, Alexander Dityatev, Thomas Becker, Hamburg
- 16:15-19:15 Symposium 8, Hall 102
Efference Copies and Corollary Discharge Mechanisms in Sensory and Mental Processing
Chair: Berthold Hedwig and James F. A. Poulet, Cambridge (UK)
- 16:15 -19:15 Symposium 9, Hall 10
Real time processing vs. variability of neural responses
Chair: R. Matthias Hennig and Bernhard Ronacher, Berlin
- 16:15-19:15 Symposium 10, Hall 105
Plasticity and Task-Dependence of Auditory Processing
Chair: Frank W. Ohl and Holger Schulze, Magdeburg
- 16:15-19:15 Symposium 11, Hall 104
The integrated role of glial cells in the CNS: new methodological approaches
Chair: Paola Bezzi and Carola Schipke, Lausanne (CH) and Berlin
- 16:15-19:15 Symposium 12, Hall 8
Cellular and molecular control of vertebrate neurogenesis
Chair: Alexander von Holst, Bochum
- 19:10-20:00 **Cold Buffet, Lecture Hall Foyer**
- 20:00-21:00 **Plenary Lecture, Hall 11 (Ernst Lorey Lecture)**
Chair: Niels Birbaumer, Tübingen
Leonardo G. Cohen, Bethesda (USA)
Mechanisms of cortical reorganization underlying recovery of motor function after stroke

1984-2004

npi
Electronic Instruments
for the Life Sciences

20 years!!

**Single Electrode High Speed
Voltage/Patch Clamp Amplifiers**



New features of npi's SEC amplifiers

- ⇨ **VCC** option:
Voltage **C**lamp controlled **C**urrent **C**lamp
Ref.: Sutor et al. (2003), Pflügers Arch. 446:133-141
- ⇨ **DHC** option:
Dynamic **H**ybrid **C**lamp
Ref.: Dietrich et al. (2002), J.Neurosci.Meth. 116:55-63
- ⇨ **MODULAR** option (**SEC-03M**):
Versatility of Single Electrode Clamping in
modular design for maximum flexibility
- ⇨ **LINEAR VC** option:
Highly reduced noise for measurements in the
low pA range with sharp and patch electrodes

Other npi electronic instruments

- ⇨ Two Electrode voltage clamp amplifiers
- ⇨ Temperature control systems
- ⇨ Bridge-/Intracellular amplifiers
- ⇨ Extracellular amplifiers
- ⇨ EPMS modular system
- ⇨ Low pass Bessel filters
- ⇨ Fast iontophoretic drug application systems
- ⇨ Fast pneumatic drug application systems
- ⇨ Automatic chlorider
- ⇨ ALA Scientific perfusion systems / accessories
- ⇨ EXFO Burleigh micropositioners
- ⇨ Scientifica Slice-/Fiber Master

npi electronic GmbH

Hauptstrasse 96, D-71732 Tamm, Germany
Phone +49 (0)7141-601534; Fax: +49 (0)7141-601266
support@npielectronic.com; <http://www.npielectronic.com>

**Friday, February 18, 2005**

- 9:00-12:00 **Symposia III (S13 - S18)**
9:00 - 12:00 Symposium 13, Hall 10
Use of two-photon fluorescence microscopy to study neuronal calcium signaling in brain slices and in the intact brain
Chair: Rafael Kurtz and Jack Waters, Bielefeld and Heidelberg
- 9:00-12:00 Symposium 14, Hall 8
Neuronal injury and infection
Chair: Roland Nau and Wolfgang Brück, Göttingen
- 9:00-12:00 Symposium 15, Hall 102
Nitric oxide/cyclic nucleotide signaling as regulator of developmental processes and cell motility in the nervous system
Chair: Gerd Bicker and Vincent Rehder, Hannover and Atlanta (USA)
- 9:00-12:00 Symposium 16, Hall 105
New vistas on insect vision
Chair: Roland Strauss and Reinhard Wolf, Würzburg
- 9:00-12:00 Symposium 17, Hall 104
Genomic and Proteomic Expression Profiling in Neural Repair
Chair: Joost Verhaagen and Hans W. Müller, Amsterdam (NL) and Düsseldorf
- 9:00-12:00 Symposium 18, Hall 9
Brain-Computer-Interfaces (BCI): neuroprostheses for the paralyzed
Chair: Ute Strehl, Tübingen
- 12:00-13:00 **Lunch Break**
- 13:00 -15:00 **Poster Session II:**
13:00-14:00 *Posters A (even numbers)*
14:00-15:00 *Posters A (odd numbers)*

1984-2004

npi
Electronic Instruments
for the Life Sciences

20 years!!

NEW Instruments from npi

ELC-01 Extracellular LoosePatch Clamp Amplifier



ISO STIM01D Stimulus Isolator without batteries and optional with bipolar stimulus generation



HVC-03M High VC



SEC-03M Single Electrode VC



PEN-03 Penetration



SEC with Linear Mode

Switched VC - Mode
(Switching frequency ON)

Linear VC - Mode
(Switching frequency OFF)

Current Filter: 30 KHz

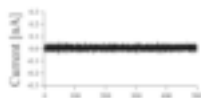
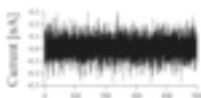

Current Filter: 5 KHz

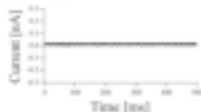
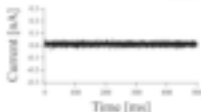

<http://www.npielectronic.com>

sales@npielectronic.com



- 15:00-16:00 Plenary Lecture, Hall 11**
Chair: Ad Aertsen, Freiburg
 Miguel A. L. Nicolelis, Durham (USA)
Computing with Neural Ensembles
- 16:00-18:00 Poster Session III**
 16:00 - 17:00 *Posters A (even numbers)*
 17:00 - 18:00 *Posters A (odd numbers)*
- 18:00-19:00 Cold Buffet, Lecture Hall Foyer**
- 19:00-20:00 Plenary Lecture, Hall 11 (Roger Eckert Lecture)**
Chair: Erwin Neher, Göttingen
 Christopher Miller, Waltham (USA)
Proteins that move ions across membranes: our evolving picture

Saturday, February 19, 2005

- 9:00-10:00 Plenary Lecture, Hall 11 (CMPB Lecture)**
Chair: Diethelm Richter, Göttingen
 Martin E. Schwab, Zurich (CH)
Axonal repair in the adult mammalian central nervous system
- 10:00-12:00 Poster Session IV**
 10:00-11:00 *Posters B (even numbers)*
 11:00-12:00 *Posters B (odd numbers)*
- 12:00-13:00 Annual General Assembly of the Neurowissenschaftliche Gesellschaft (NWG), Hall 11**
- 13:00-15:00 Poster Session V**
 13:00-14:00 *Posters B (even numbers)*
 14:00-15:00 *Posters B (odd numbers)*
- 15:00-18:00 Symposia IV (S19 - S24)**
 15:00-18:00 *Symposium 19, Hall 10*
Neural mechanisms of visual perception and learning in man and monkey
Chair: Gregor Rainer, Tuebingen

1984-2004

npi
Electronic Instruments
for the Life Sciences

20 years!!

NEW motorized PCS-6000!!



Combines motorized coarse and
piezoelectric fine positioning

NEW motorized Gibraltar!!



With two memory positions

EXFO
EXPERTISE REACHING OUT

burleigh

Superior, solid
micropositioners,
now as motorized
versions for maximal
convenience

NEW motorized PCS-4100!!



Low-cost, manual manipulator
with motorized approach axis

Distributed in Germany and Austria by

npi electronic GmbH

Phone +49 (0)7141-601534; Fax: +49 (0)7141-601266
support@npielectronic.com; <http://www.npielectronic.com>



15:00-18:00 Symposium 20, Hall 102
Amyotrophic Lateral Sclerosis (ALS) and Motoneuron Disease: From basic molecular and cellular mechanisms to novel clinical applications
Chair: Bernhard U. Keller, Jochen Weishaupt, and Mathias Bähr, Göttingen

15:00-18:00 Symposium 21, Hall 9
What the nose tells the brain - News and views in olfactory coding
Chair: Ivan Manzini and Frank Zufall, Göttingen and Baltimore

15:00-18:00 Symposium 22, Hall 104
Function of the glial cell line derived neurotrophic factor family in development and disease
Chair: Heike Peterziel, K. Herbert Schäfer and Klaus Unsicker, Heidelberg and Kaiserslautern

15:00-18:00 Symposium 23, Hall 8
Possible mechanisms contributing to memory consolidation during sleep
Chair: Steffen Gais and Jan Born, Lübeck

15:00-18:00 Symposium 24, Hall 105
Comparative insights into genetic and activity-dependent mechanisms of CNS development
Chair: Christian Lohr and Carsten Duch, Kaiserslautern and Berlin

18:00-18:45 **Cold Buffet, Lecture Hall Foyer**

18:45-19:00 **Farewell Ceremony for Professor Norbert Elsner, Hall 11**

19:00-20:00 **Plenary Lecture, Hall 11 (Otto Creutzfeldt Lecture)**
Chair: Klaus-Peter Hoffmann, Bochum
William T. Newsome, Stanford (USA)
Reward, value and decisions

Sunday, February 20, 2005

- 9:00-10:00 Prize Awarding and Lectures, Hall 11,**
Chair: Sigrun Korsching, Köln
Martin Theis, New York (USA) (TILL Photonics Prize Lecture)
Conditional gene replacement: the benefits of a direct link between loss of gene expression and reporter activation

Chair: Herbert Zimmermann, Frankfurt
Dietmar Schmitz, Berlin (Schilling Research Award Lecture)
Comparison of different forms of synaptic plasticity in the hippocampus
- 10:00-12:00 Poster Session VI**
10:00-11:00 Posters B (even numbers)
11:00-12:00 Posters B (odd numbers)
- 12:00-13:00 Plenary Lecture, Hall 11**
Chair: Michael Frotscher, Freiburg
Hannah Monyer, Heidelberg
GABAergic Interneurons at the cellular and network level
- 13:00 Departure**



Neurowissenschaftliche Gesellschaft e.V.

Ziele

Die Neurowissenschaftliche Gesellschaft e.V. hat sich zum Ziel gesetzt, die Neurowissenschaften in Forschung und Lehre zu fördern und in allen ihren Teilbereichen im In- und Ausland zu repräsentieren. Sie versucht, forschungspolitische Schwerpunkte mit neurowissenschaftlicher Thematik zu setzen und neue Konzepte anzuregen. Sie steht in Kontakt mit innerdeutschen Fördereinrichtungen und privaten Stiftungen und unterstützt die neurowissenschaftliche Ausrichtung der Förderprogramme der Europäischen Gemeinschaft. Sie fördert die Kontakte zur Industrie. Sie tritt für die Etablierung eines interdisziplinären neurowissenschaftlichen Ausbildungskonzepts ein. Bei all dem verfolgt sie ausschließlich gemeinnützige Zwecke.

Neuroforum

Die Zeitschrift Neuroforum erscheint vierteljährlich. Die Mitglieder erhalten sie kostenlos. Neuroforum informiert über Themen, Trends, Fortschritte, neue Methoden, Forschungsschwerpunkte, Fördermöglichkeiten, Stellenangebote und Ausschreibungen.

Methodenkurse

Mehrmals jährlich werden insbesondere für Studenten, Doktoranden und junge Wissenschaftler Methodenkurse angeboten.

Info und Stellenmarkt

Einmal monatlich werden an alle Mitglieder mit eMail-Zugang Rund-eMails mit Informationen zu Drittmitteln, Stipendien, Stellenanzeigen u.a. verschickt.

Homepage

Die Homepage informiert über Kongresse, bietet Links zu Institutionen, Fördereinrichtungen, neurowissenschaftlichen Zeitschriften, informiert über Bezugsquellen und Produkte und die Aktivitäten der Gesellschaft (<http://nwg.glia.mdc-berlin.de>).

Kongresse

Mit der Veranstaltung und Förderung der Göttinger Jahrestagung sowie mit der Beteiligung am FENS Forum verfolgt die Gesellschaft ihr interdisziplinäres Konzept weiter. Neurowissenschaftler aller Fachrichtungen aus Forschung und Industrie sind zu einem lebendigen und fruchtbaren Meinungs austausch aufgefordert.

Stipendien

Die Gesellschaft stellt Stipendien für Studenten, Doktoranden und junge Wissenschaftler für die Teilnahme an der eigenen Tagung wie auch für das FENS Forum zur Verfügung.

Förderpreise

Die Gesellschaft vergibt zweijährlich den mit 2.500 Euro dotierten TILL Photonics Technologie-Preis sowie den mit 20.000 Euro dotierten Schilling-Forschungspreis.

Freier Zugang zu EJN online

Die Mitglieder der Gesellschaft haben kostenlosen Zugang zur online-Version des European Journal of Neuroscience.

Lehrerfortbildung

Bundesweit werden mit finanzieller Unterstützung der Hertie-Stiftung Fortbildungsveranstaltungen für Lehrer der gymnasialen Oberstufe zu neurowissenschaftlichen Themen angeboten.

Slots für das SFN-Meeting

Die NWG vergibt jedes Jahr für das Meeting der amerikanischen Society für Neuroscience sog. „society sponsored abstract slots“. NWG-Mitglieder zahlen die selbe reduzierte Teilnahmegebühr beim SfN-Meeting wie SfN-Mitglieder.

Die Neurowissenschaftliche Gesellschaft e.V. vertritt deutsche Neurowissenschaftler in der IBRO, ist Gründungsmitglied der Federation of European Neuroscience Societies (FENS) und vertritt die nationalen Interessen in der FENS. Sie ist kooperatives Mitglied des Verbandes Deutscher Biologen (vdbiol). Die Deutsche Gesellschaft für Neurologie ist förderndes Mitglied der Neurowissenschaftlichen Gesellschaft.

Mitgliedschaft

Mitglied der Gesellschaft kann werden, wer auf einem Gebiet der Neurowissenschaften oder in verwandten Fächern tätig ist. Das Aufnahmegesuch ist mit der Befürwortung von zwei Mitgliedern der Gesellschaft an die Geschäftsstelle zu richten, über die Aufnahme entscheidet der Vorstand. Der Mitgliedsbeitrag für Studenten beträgt 25 Euro, für Vollmitglieder 50 Euro pro Jahr.

Geschäftsstelle

Neurowissenschaftliche
Gesellschaft e.V.
Meino Alexandra Gibson
Max-Delbrück-Centrum
für Molekulare Medizin
(MDC) Berlin Buch
Robert-Rössle-Str. 10
13092 Berlin
Tel.: 030 9406 3133
Fax: 030 9406 3819
Gibson@mdc-berlin.de

<http://nwg-glia.mdc-berlin.de>



Abteilung: Dr. Werner Zschaefer, Magdeburg

Sektionssprecher

Computational Neuroscience:

Klaus Pawelzik

Entwicklung/Neurogenetik:

Sigrun Korsching

*Klinische Neurowissen-
schaften:*

Mathias Bähr

Molekulare Neurobiologie:

Hans Werner Müller

*Neuropharmakologie/
-toxikologie:*

Werner J. Schmidt

Systemneurobiologie:

Hermann Wagner

Zelluläre Neurobiologie:

Tobias Bonhoeffer

*Kognitive Neurowissen-
schaften und Verhalten:*

Niels Birbaumer

Vorstand der

Amtsperiode

2003-2005

Präsident:

Herbert Zimmermann

Vizepräsident:

Klaus-Peter Hoffmann

Schatzmeister:

Andreas Draguhn

Generalsekretär:

Helmut Kettenmann



Plenary Lectures

Barry Dickson, Vienna (A)

Axon guidance at the *Drosophila* midline

Thursday, February 17, 2005, 15:00 - 16:00, Hall 11

Leonardo G. Cohen, Bethesda (USA) (Ernst Lorey Lecture)

Mechanisms of cortical reorganization underlying recovery of motor function after stroke

Thursday, February 17, 2005, 20:00 - 21:00, Hall 11

Miguel A. L. Nicolelis, Durham (USA)

Computing with neural ensembles

Friday, February 18, 2005, 15:00 - 16:00, Hall 11

Christopher Miller, Waltham (USA) (Roger Eckert Lecture)

Proteins that move ions across membranes: our evolving picture

Friday, February 18, 2005, 19:00 - 20:00, Hall 11

Martin E. Schwab, Zurich (CH) (CMPB Lecture)

Axonal repair in the adult mammalian central nervous system

Saturday, February 19, 2005, 9:00 - 10:00, Hall 11

William T. Newsome, Stanford (USA) (Otto Creutzfeldt Lecture)

Reward, value and decisions

Saturday, February 19, 2005, 19:00 - 20:00, Hall 11

Martin Theis, New York (USA) (TILL Photonics Prize Lecture)

Conditional gene replacement: the benefits of a direct link between loss of gene expression and reporter activation

Dietmar Schmitz, Berlin (Schilling Research Award Lecture)

Comparison of different forms of synaptic plasticity in the hippocampus

Sunday, February 20, 2005, 9:00 - 10:00, Hall 11

Hannah Monyer, Heidelberg

GABAergic interneurons at the cellular and network level

Sunday, February 20, 2005, 12:00 - 13:00, Hall 11

**Glaskapillaren zur Herstellung von
Mikroelektroden & Mikropipetten...**

**...verschiedenste Geometrien und
Abmessungen lieferbar**

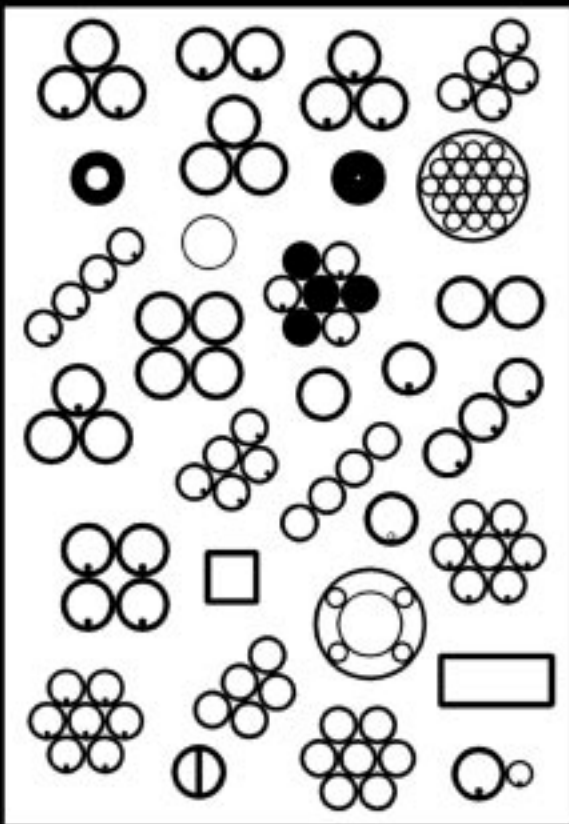

**Über 12.000 Glasprodukte
für Wissenschaft, Labor,
Industrie und Technik.**

hilgenberg

Telefon: 05661 7303 -0
Fax: 05661 7303 -11

Email: info@hilgenberg-gmbh.de

www.hilgenberg-gmbh.de



Introductory Remarks to Satellite Symposium I

The acoustics of emotions in non-human mammals and man

Elke Zimmermann, Sabine Schmidt, Eckart Altenmüller

What are the biological roots of music and speech in man? To what extent do humans share mental capacities as well as coding and decoding strategies in acoustic communication with other animals with a highly developed auditory system? These are the central but yet unanswered questions in the evolutionary neurobiology of the acoustics of emotions. A fundamental trait of the communication system of all mammals is to convey emotions. In the acoustic domain, emotions are transmitted by voice and music in man and by vocalisations of nonhuman mammals. For the first time, researchers working on different mammalian groups with highly developed auditory communication, including humans, will discuss cross-taxa information to give a critical synopsis on the current state of the art. We use an empirically and comparative approach to illuminate both shared and unique components important to reconstruct evolutionary pathways for emotion in the acoustic domain.

Satellite Symposium I

*Wednesday, February 16, 2005,
10:30 - 18:10, Hall 11*

Chair: Günter Ehret, Ulm

A. The acoustics of emotional communication in animal and man

10:30 Elke Zimmermann, Hannover

Opening Remarks

10:35 Jeff Burgdorf, Bowling Green (USA)

Ultrasonic vocalisations as indices of affective states in rats

11:20 Karl-Heinz Esser, Hannover

Vocal expression of emotion in the lesser spear nosed bat, *Phyllostomus discolor*

11:40 Sabine Schmidt, Hannover

Effects of emotion on vocal communi- cation in the Indian False Vampire bat, *Megaderma lyra*

12:00 Elke Zimmermann, Hannover

Vocal expression of emotion archaic in primates

12:20 Uwe Jürgens, Göttingen

How emotions are encoded in the acoustics of vocal communication in nonhuman primates and man

12:40 Kathleen Wermke, Würzburg

The expression of emotion in human infants' crying

13:00 Lunch Break



Chair: Karl-Heinz Esser, Hannover

B. Perception and neural correlates of acoustically induced emotions in animals and man

14:00 *Michael J. Owren, Ithaca (USA)*

Acoustics, perception and function of human laughter

14:45 *Günter Ehret, Ulm*

Communication-call perception and parental emotions in the brains of mice

15:05 *Kai Alter, Newcastle (UK)*

The acoustics and perception of aversive and non-aversive communication in humans

15:25 *Kerstin Sander, Magdeburg*

Neural correlates of laughter and crying in humans

15:45 **Coffee Break**

Chair: Sabine Schmidt , Hannover

C. Neuroacoustics of emotions in music and language

16.00 *Isabelle Peretz, Montreal (Canada)*

Impaired recognition of danger as expressed in music following lesions of the amygdala in humans

16:45 *Eckart Altenmüller, Reinhard Kopiez, Hannover*

Music as a model for acoustic communication of emotions in humans

17:05 *Stefan Koelsch, Leipzig*

Music as a tool to examine pleasantness and unpleasantness

- 17:25 *Sonja Kotz, Leipzig*
EfMRI evidence on nonverbal and verbal perception of emotions
- 17.45 *Christine Schröder, Reinhard Dengler, Hannover*
Expression and perception of emotional prosody in Parkinson's disease
- 18.05 *Eckart Altenmüller, Hannover (Germany)*
Concluding remarks



Introductory Remarks to Satellite Symposium II

Functional brain proteomics

Hans Gerd Nothwang and Marius Ueffing, Kaiserslautern and Oberschleißheim/Neuherberg

To a large extent, the structure and function of any nervous system is defined by the specific set of its proteins, i.e. the respective proteome. Recently, novel techniques have been developed to study these proteomes on a so far unprecedented large-scale level. The goal of proteomics is to define the identities, quantities, dynamics, structures, interactions, and functions of all proteins and to dissect the metabolic, signaling and regulatory networks within a given biological system. Even though still in their infancy, the novel techniques have already provided us with astonishing insights into biological systems and physiological processes. It is therefore very likely that proteomics approaches will also have a major impact in the field of neurobiology. We think that it is time to present an overview of the current state of the art. The suggested symposium attempts to present several facets of so-called proteomics approaches to CNS studies under both normal and pathological conditions. It includes various technical approaches, such as comparative 2-D gel electrophoresis, high-throughput mass spectrometry, and large-scale identification of protein interactions. Helmut Meyer, one of the leaders of the international Human Brain Proteome Project, will give a general introduction to this project, present the data obtained so far, and discuss their impact on neuroscience. Hans Gerd Nothwang will then present more detailed protein mapping data on the auditory brainstem and discuss current advantages and limitations of comparative proteomics compared to other large-scale gene expression profiling techniques. Reinhard Jahn will show results on the characterisation of synaptic vesicles. Proteomic approaches also deepen our knowledge on the underlying mechanisms leading to dysfunctional networks in diseases. Several strategies are available which will be illustrated and discussed by Marius Ueffing. The usefulness of proteomics for dissecting pathological pathways will be demonstrated by Erich Wanker and by Bernhard Kuester. Both speakers will illustrate the current states of different techniques to characterize protein interactions and protein complexes and their importance to better understand disorders such as polyglutamine diseases and Alzheimer.

Satellite Symposium II

*Wednesday, February 16, 2005,
16:00 - 19:30, Hall 9*

Chair: Hans Gerd Nothwang and Marius Ueffing,
Kaiserslautern and Oberschleißheim/Neuherberg

16:00 Helmut Meyer, Bochum

The HUPO Brain Proteome Project

16:30 Hans Gerd Nothwang, Kaiserslautern

Proteome analysis in the auditory brainstem

17:00 Reinhard Jahn, Göttingen

Protein analysis of synaptic vesicles

17.30 Coffee Break

18:00 Marius Ueffing, Munich

Neurogenetics through proteomics: analysing protein composition and interactions

18:30 Erich Wanker, Berlin

Neuroproteomics: from interaction networks to protein function and disease mechanisms

19:00 Bernhard Küster, Heidelberg

Proteomic Approaches to Drug Discovery in Alzheimer's Disease



Introductory Remarks to Satellite Symposium III

Functional microdomains and embedded proteins

Frank Lehmann-Horn and Albert Ludolph, Ulm

Microdomains are membrane areas rich in clustered proteins that permit cellular signaling and exo- and endocytosis. This symposium deals with microdomains of the surface membrane of excitable cells and their interaction with extra- and intracellular components. Essential elements of the excitable microdomains will be discussed, e.g. receptor and ion channel proteins. The structure and function of these proteins is best characterized by use of fluorescence and various combined nanotechniques, e.g. force microscopy and patch clamping. Some of these techniques were originally applied to non-biological surfaces and are only recently being used for cell membranes and adjacent structures.

Satellite Symposium III

*Wednesday, February 16, 2005,
16:00 - 19:30; Hall 10*

Chair: Frank Lehmann-Horn and Albert Ludolph, Ulm

*16:00 Ralf Schneggenburger and Erwin Neher,
Göttingen*

Quantal parameters at the calyx of Held synapse

16:30 Tobias Böckers, Ulm

Dynamics of the synaptic membrane

17:00 C. Fahlke, Aachen

Molecular and cellular function of glutamate transporters

17:30 Coffee Break

18:00 M. Langer, Ulm

Electrical activity due to cochlear hair cell movements

18:30 B. Qualmann and M. Kessels, Magdeburg

The role of cytoskeletal and cytomatrix components in the organization and function of synaptic specializations

19:00 U. Nienhaus and K. Jurkat-Rott, Ulm

Voltage sensor movements within the channel protein and surrounding membrane



Introductory Remarks to Satellite Symposium IV

Analysis of brain transcriptomes: principals, goals, achievements

Gabriele Flügge, Nils Brose and Eleni Roussa, Göttingen

Analysis of gene transcripts via cDNA microarrays and related methods provide powerful tools to find new molecular components that underlie various processes of brain development, neuronal differentiation and central nervous disorders. Within the symposium, experts from different areas of neurobiology will describe latest results from their research on gene expression during differentiation of dopaminergic neurons, on expression of hippocampal and brain stem genes. Methodological aspects such as potentials, planning and interpretation of microarray experiments will also be addressed.

Sponsored by

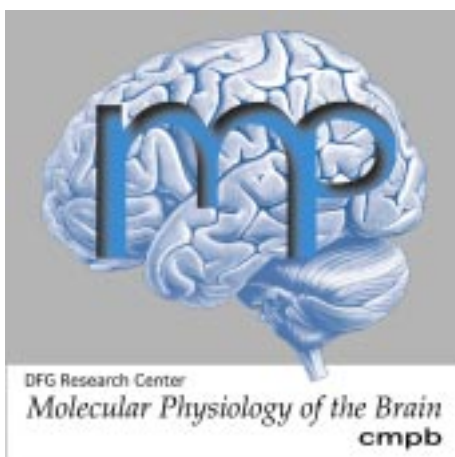

Satellite Symposium IV

*Wednesday, February 16, 2005,
13:00 - 16:00, Hall 8*

Chair: Gabriele Flügge, Nils Brose and Eleni Roussa,
Göttingen

13:00 N. Prakash, Munich/Neuherberg

**Dissection of the genetic pathway
underlying dopaminergic neuron
development**

13:30 B. Liss, Marburg

**Correlating function and gene-
expression of individual dopaminergic
neurons**

14:00 E. Vreugdenhil, Leiden (NL)

**Corticosteroid-responsive genes in the
rodent hippocampus: a genomics
approach**

14:30 Coffee Break

15:00 A. Köhl, Kaiserslautern

***Transcriptome analysis in the rat
auditory brainstem***

15:30 K. Nieselt, Tübingen

**Analysis of microarray brain expression
data: computational and statistical
challenges**



Introductory Remarks to Satellite Symposium V

Joint Symposium of the DFG Neuroscience Graduate Schools

*Walter Paulus and Guido Reifenberger, Göttingen and
Düsseldorf*

In addition to invited lectures by M. Schachner, Hamburg, and P. Bondre-Beil, Bonn, doctoral students of the German DFG Neuroscience Graduate Schools in Berlin, Bielefeld, Bochum, Bonn, Düsseldorf, Frankfurt/Main, Freiburg, Giessen/Marburg, Göttingen, Hamburg, Heidelberg, Magdeburg, Mainz, München, Potsdam and Tübingen are invited to contribute oral and poster presentations.

Satellite Symposium V

*Wednesday, February 16, 2005,
13:00 - 19:30, Hall 105*

Walter Paulus and Guido Reifenberger,
Göttingen and Düsseldorf

- 13.00 Walter Paulus and Guido Reifenberger,
Göttingen and Düsseldorf*
**Welcome address and Introduction to the
symposium**
- 13.15 M. Schachner, Hamburg*
**Recognition molecules and the
rejuvenating nervous system**
- 14.00 Oral presentations by doctoral students**
- 15.30 Poster session with coffee and cake**
- 17.00 Oral presentations by doctoral students**
- 19.00 P. Bondre-Beil, Bonn*
**New features of DFG research training
groups**

Elektronenmikroskopie



Sinnesorgan Fruchtfliege

Aufdampfanlagen
BSE-Detektoren
Carbon Coater
CCD-Kamera TEM/LM
Cryo-Präparation
EBSD von HKL
EDX LN₂-freie Detektoren
Funkenerosion
Kritisch-Punkt-Trockner
Plasmareiniger
Probenstrom-Messgerät
Sputter Coater

Histologie/Pathologie/Pharmakologie

Schneidapparate f. Stereologie
Mikromanipulatoren
Gefriermikrotome
KnifeMaker
Vibratome
Mikrotome
Mikrowellen-Ofen
Stereotaxieausrüstung
Neu! Einbettmittel
(kalt polymerisierend) u.v.m.

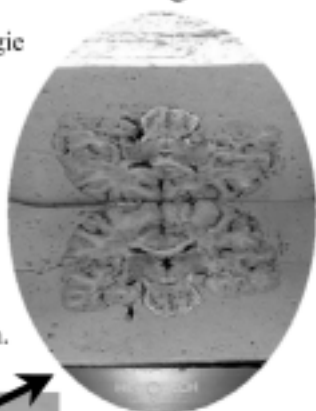

Schnitt menschliches Gehirn

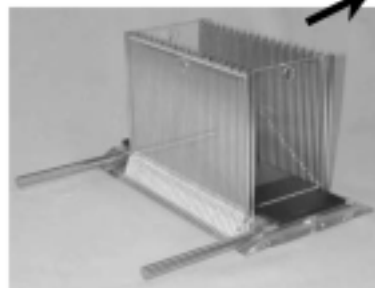

GaLa Gabler Labor Instrumente Handels GmbH

An der Schmalmach 42

D - 65307 Bad Schwalbach

Tel: +49-6124-77 952

Fax: +49-6124-60 274

eMail: gala-instrumente@t-online.de

www.gala-instrumente.de



GaLa
Instrumente
Elektronenmikroskopie



Introductory Remarks to Symposium 1

Threshold currents: modulators of neuronal excitability

Jürgen R. Schwarz, Hamburg

Information processing within the brain involves the generation of action potentials which are responsible for fast communication between nerve cells. Action potentials have a short duration and are generated by a transient influx of Na^+ and a subsequent outflow of K^+ through voltage-gated ion channels. In addition to these canonical channels, nerve cells are equipped with a large number of voltage-gated and Ca^{2+} -gated ion channels which are able to modulate the action potential parameters. These „threshold currents“ do not only influence the threshold potential, they can also change the action potential duration, induce various forms of afterhyperpolarizations and set the interspike interval. By modulating the shape of action potentials and spiking patterns they are able to change information processing in neurons, thus contributing to neuronal plasticity. Ih and M-current belong to the most important threshold currents. Ih is a pacemaker current, mediated by hyperpolarization-activated cyclic-nucleotide-gated cation channels (HCN). The M-current is mediated by members of the family of voltage-gated KCNQ channels. One important function of M-currents is the induction of frequency adaptation. The current mediated by ether-à-go-go-related gene K^+ channels (erg) takes part in repolarizing the heart action potential. Erg channels have recently been shown to also modulate neuronal electrical activity. The symposium includes the A-type current mediated by voltage-gated K^+ channels of the Kv4 family, and Ca^{2+} -gated SK channels. Both types of current are involved in the modulation of the frequency of action potential firing. The symposium will start with an overview of the transgenic animal models which are used to study the properties of e.g. KCNQ, ERG and HCN channels. The following talks will cover the molecular and biophysical properties of each of the channels and provide insight into the study of their complex subunit composition and mechanisms of regulation underlying their physiology. The chosen speakers have expert knowledge about the molecular properties and physiology of the ion channels mediating the different types of threshold currents.

Symposium 1

*Thursday, February 17, 2005,
9.00 - 12.00, Lecture Hall 104*

Chair: Jürgen R. Schwarz, Hamburg

- 9:00 *Dirk Isbrandt, Hamburg*
**Transgenic mouse models for the study
of M-channels**
- 9:25 *David A. Brown, London (UK)*
KCNQ/M-currents
- 9:50 *Christiane K. Bauer, Hamburg*
Neuronal erg K⁺ currents
- 10:15 **Coffee Break**
- 10:45 *Johan F. Storm, Oslo (N)*
**Threshold currents in hippocampal
neurons**
- 11:10 *Hans-Christian Pape, Magdeburg*
**I_h: pacemaker current for rhythmic
activities in the thalamus during sleep
and epilepsy**
- 11:35 *Jochen Röper, Marburg*
**Molecular determinants and function of
A-type currents in dopaminergic midbrain
neurons**



Introductory Remarks to Symposium 2

Amyloid and Neurodegeneration

Klaus Fassbender, Göttingen

Since most neurodegenerative diseases share the key feature of a deposition of pathologically folded amyloidogenic proteins, e.g., Alzheimer's disease (amyloid peptide), Parkinson's disease (α -synuclein), amyotrophic lateral sclerosis (SOD), Huntington's disease (huntingtin), certain forms of ataxia (ataxin) and even prion diseases (prion-protein), common mechanisms could contribute to neuronal injury in these different disorders. Therefore, this symposium targets on such rather universal mechanisms how excessive formation and deposition of these different peptides may ultimately injure brain tissue. M. Jucker will report key tools for investigation of neurodegenerative diseases, i.e., animal models of cerebral amyloidoses. Prion diseases, although representing a very specific group of diseases, possess striking similarities with Alzheimer's disease, e.g., the progressive accumulation of pathologically folded proteins. The molecular biology of these diseases will be covered by M. Heikenwälder. Neuroinflammation is a histopathological feature of nearly all of these neurodegenerative diseases. The role of innate immunity receptors in Alzheimer's disease, prion diseases and further neurodegenerative diseases will be discussed (K. Fassbender). T. Bayer will address the potential importance of the intraneuronal accumulation of amyloid peptide in mediation of neurodegeneration in Alzheimer's disease. Finally K. Beyreuther will discuss general principles of neuronal damage by amyloid, focusing on the crucial relationship between amyloid and axonal transport in Alzheimer's disease, the prototype of brain amyloidoses.

Symposium 2

*Thursday, February 17, 2005,
9.00 - 12.00, Lecture Hall 1O5*

Chair: Klaus Fassbender, Göttingen

- 9:00 *Mathias Jucker, Tübingen*
Transgenic mouse models of cerebral amyloidosis
- 9:30 *Mathias Heikenwälder, Zürich (CH)*
Immunobiology of peripheral prion pathogenesis
- 10:00 *Klaus Fassbender, Göttingen*
Innate immunity and neurodegeneration
- 10:30 **Coffee Break**
- 11:00 *Thomas Bayer, Homburg*
Intraneuronal A β as a major risk factor for neurodegeneration in Alzheimer's disease
- 11:30 *Konrad Beyreuther, Heidelberg*
Amyloid and axonal transport



Introductory Remarks to Symposium 3

Ion channels and transporters in the cochlea: from current to molecule to pathology

Jutta Engel and Marlies Knipper, Tübingen

Hearing impairment is one of the most common sensory disorders and the second most common chronic disease. 15 million people are affected in Germany and 350 million people world-wide. Regarding the socio-economic and epidemiological relevance of hearing deficits and the still very limited therapeutic strategies to treat hearing impairments/deafness, a deeper understanding of hearing function is required. In particular, the molecular components and the cellular mechanisms of cochlear inner and outer hair cell function need to be identified. Using physiological studies and transgenic mouse techniques, multiple ion channels and transporters with cochlea-specific characteristics have been identified and characterised. The special demands of the highly sensitive hearing organ seem to be met by the expression of specialized ion channels and transporters, which appear in the critical developmental period of final cochlear differentiation prior to the onset of hearing. The functional analysis and phenotyping of mouse mutants will help to unravel and understand corresponding sensori-neural hearing loss in humans. Prior to the onset of hearing, a subset of ion channels with a distinct expression develops in hair cells (Speaker: Cornelis Kros), a process which is paralleled by the maturation of exocytosis in the inner hair cell (Speaker: Tobias Moser). Specialized isoforms of distinct cochlear channels such as calcium channels (Speaker: Jutta Engel), the transporter-like membrane motor prestin (Speaker: Dominik Oliver) and the potassium channels KCNQ4, BK, and SK2 are precisely regulated during the critical period of final differentiation that precedes the onset of hearing (Speaker: Harald Winter/Marlies Knipper). These distinct channels as well as other cochlear ion channels and transporters have been defined as novel deafness genes (Speaker: Thomas Jentsch).

Symposium 3

Thursday, February 17, 2005,
9.00 - 12.00, Lecture Hall 1O2

**Chair: Jutta Engel and
Marlies Knipper, Tübingen**

9:00 *Marlies Knipper, Tübingen*
Short introduction to the function of the cochlea

9:05 *Cornelis J. Kros, Brighton (UK)*
From action potential to receptor potential: developmental changes in inner hair cell signaling

9:30 *Tobias Moser, Göttingen*
Coupling of Ca²⁺ channels and exocytosis at hair cell ribbon synapses

9:55 *Jutta Engel, Tübingen*
Development, characteristics and function of inner and outer hair cell calcium channels

10:20 **Coffee Break**

10:45 *Dominik Oliver, Freiburg*
Prestin, an anion transporter modified to generate ultrafast cellular motility in auditory outer hair cells

11:10 *Harald Winter, Tübingen*
Transcriptional control of ion channels prior to hearing function

11:35 *Thomas Jentsch, Hamburg*
Pathology of cochlear ion transport: insights from deaf mice and humans

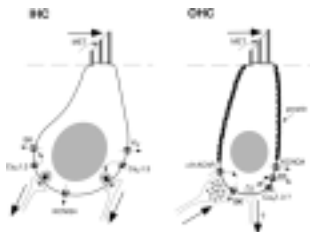



Introductory Remarks to Symposium 4

Pushing toward the limits of what insects can know: Case studies for comparative cognition

Martin Giurfa and Brian Smith, Toulouse (F) and Columbus (USA)

Insects have traditionally been considered simple and small reflex machines. This perspective has been fruitful, as insects have served as inspiration for numerous works on robotics and machine building. However, this particular view of insect behavior overlooks the fact that insects, like most living organisms, process information flexibly in order to rapidly adapt to their environment. Behavioral processes that range from gathering sensory information through perception and decision-making to the resulting appropriate actions allowing the animal to cope with a changing environment can be identified and studied in insects. Since cognition can be defined in a broad sense as the sum of such processes, we are confronted with the necessity of considering insect behavior from a cognitive perspective. Research on invertebrate learning and memory has focused mainly on elemental associations linking two specific stimuli or a specific behavior with a specific reinforcer. But insects exhibit behavioral complexity that is far richer than previously thought. In this symposium we will ask to what extent learning performance in insects involves more complex forms of learning, such as attention, inhibition, risk sensitivity or configural (non-elemental) associations, which may or may not be accounted for by elemental processes. We will focus on studies of behavioral performance as well as on the neural substrates underlying these forms of learning in insects in an attempt to unravel the mechanistic basis of complex learning.

Symposium 4

*Thursday, February 17, 2005,
9.00 - 12.00, Lecture Hall 8*

Chair: Martin Giurfa and Brian Smith,
Toulouse (F) and Columbus (USA)

- 9:00 *Thomas S. Collett, Brighton (UK)*
Are visual patterns in hymenopterans stored elementally or configurally?
- 9:40 *R. Menzel, Berlin*
Navigation of Honeybees: evidence for map-like organization of spatial memory
- 10:20 *Ralph J. Greenspan, San Diego, CA (USA)*
Arousal and "Selective Attention" in *Drosophila*
- 11:00 *Sharoni Shafir, Jerusalem (IL)*
Risk-sensitivity and comparative evaluations in honey bees
- 11:40 *General discussion - Martin Giurfa, Toulouse (F) and Brian Smith, Ohio (USA)*
Neural mechanisms of cognitive performances in insects



Symposium of the International Society of
Neuroethology



Introductory Remarks to Symposium 5

Signals in early neural development

Tomas Pieler and Edgar Pera, Göttingen

How does a single cell, the fertilized egg, give rise to many thousands of differentiated cell types and form organs as complex as the human brain? In recent years, significant progress has been made in elucidating the signals involved in this process. Work in different model systems, from the fly embryo to the mammalian nervous system, has uncovered a small set of cell-cell signaling pathways that are integrated during development and lead to the differentiation of a vast variety of cell types. The mechanisms that determine cell fate in CNS development are re-used in other aspects of development, and basic principles of signal integration are conserved across species. The idea for the symposium on "Signals in early neural development" is to highlight recent advances in our understanding of the molecular network that leads to the formation of the CNS. The proposed speakers form a representative cross-section of relevant topics, ranging from the induction and patterning of the neural plate to differentiation of individual cell types in the CNS. Emphasis is given to a broad spectrum of experimental model organisms to provoke new insights into CNS development in both vertebrates and invertebrates. We expect that the talks covering different aspects of neural development provide important stimuli for future research in this exciting field of neurobiology.

Symposium 5

*Thursday, February 17, 2005,
9.00 - 12.00, Lecture Hall 9*

Chair: Tomas Pieler and Edgar Pera, Göttingen

- 9:00 *Thomas Edlund, Umea (S)*
Induction and early patterning of the vertebrate central nervous system
- 9:25 *Edgar Pera, Göttingen*
The secreted serine protease HtrA1 acts as a posteriorizing factor by stimulating FGF signaling in *Xenopus* embryos
- 9:50 *Michael Brand, Dresden*
Endocytosis controls spreading and effective signaling range of Fgf8 protein during early neural development of the zebrafish
- 10:15 **Coffee Break**
- 10:45 *Carmen Birchmeier, Berlin*
Creating neuronal diversity in the dorsal spinal cord
- 11:10 *Christian Klämbt, Münster*
Analysis of neuron-glia interaction in *Drosophila*
- 11:35 *Elisabeth Knust, Düsseldorf*
***Drosophila* crumbs - From epithelial polarity to retinal degeneration**



Introductory Remarks to Symposium 6

Brain plasticity and cognition: Cellular mechanisms and clinical perspectives

Eberhard Fuchs and Gerd Kempermann, Göttingen and Berlin

Over the last decades the concept of plasticity has fundamentally changed our view on brain function in health and disease. Plasticity describes the interaction between function and form. However, it remains a sometimes vague and problematic term. In the proposed symposium we would like to address some of the most exciting new aspects of brain plasticity. The discovery of stem cells in the adult brain and of adult neurogenesis has added a new dimension to plasticity research. New theories have linked neuropsychiatric disorders such as depression, dementia and temporal lobe epilepsy to a failure of adult neurogenesis. We will gather a panel of some of the leading experts in this field and aim at providing a comprehensive session on a topic that has not yet been covered in comparable depth at an international conference attracting researchers from all areas of neurobiology. We believe that this symposium would be timely and well received by the audience. We have chosen an interdisciplinary approach and will discuss aspects from basic research to the clinic.

Sponsored by

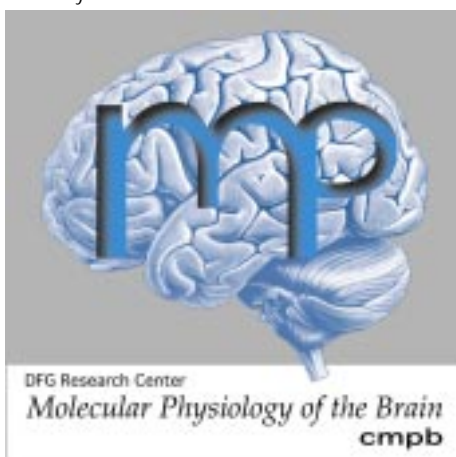

Symposium 6

*Thursday, February 17, 2005,
9.00 - 12.00, Lecture Hall 10*

Chair: Eberhard Fuchs and Gerd Kempermann,
Göttingen and Berlin

- 9:00 *Eberhard Fuchs, Göttingen*
Introduction
- 9:05 *Gerd Kempermann, Berlin*
**Stem cells in the adult brain: new
players in concepts of plasticity**
- 9:35 *Fritz A. Henn, Mannheim*
Clinical implications of neuroplasticity
- 10:05 *Paul J. Lucassen, Amsterdam (NL)*
**Live and let die: changes in cell birth
and cell death in the stressed brain.**
- 10:35 **Coffee Break**
- 11:00 *Tracey Shors, Piscataway (USA)*
**Neurogenesis and the makings of
memories**
- 11:30 *Theo D. Palmer, Palo Alto (USA)*
**Interplay between the immune system
and brain plasticity**



Introductory Remarks to Symposium 7

Extracellular matrix molecules in regeneration and synaptic plasticity

Catherina G. Becker, Alexander Dityatev, Thomas Becker, Hamburg

This symposium will be a forum to present and discuss recent exciting developments in the field of extracellular matrix (ECM) molecules. Traditionally viewed as important morphogenic components regulating proliferation, migration, and differentiation of cells during development, ECM molecules also appear as important players in neuroplasticity in adults. Contributions of glycoproteins of the tenascin family and chondroitin sulfate proteoglycans (CSPGs) to axon regeneration and synaptic plasticity will be in the focus of the presentations. Many ECM molecules are inhibitors for axonal re-growth in the adult mammalian CNS. Homologs of the mammalian ECM molecules are expressed in the CNS of adult zebrafish, which show successful axonal regeneration of axon tracts, for example in the spinal cord and the visual system. Dr. Catherina G. Becker will outline how ECM molecules, such as CSPGs or tenascin-R are used as repellent guidance factors in the regenerating adult CNS and during development of the zebrafish nervous system. Dr. James W. Fawcett will focus on the dual roles of CSPGs in the adult mammalian CNS. The enzymatic removal of the sugar side chains by chondroitinase ABC facilitates axonal re-growth after injury in the spinal cord. Chondroitinase treatment also enhances synaptic plasticity in areas that under normal conditions cannot remodel. Conspicuous structures that are enriched in ECM molecules in the central nervous system are the so-called perineuronal nets, which surround cell bodies and proximal dendrites in a meshlike structure that interdigitates with synaptic contacts. Dr. Gert Brückner will present data on development and composition of perineuronal nets in vivo and in vitro and will discuss their putative functions. Dr. Heikki Rauvala will discuss the properties of HB-GAM (heparin-binding growth-associated molecule). Mutant mouse approaches and in vitro studies implicate HB-GAM and its receptor Syndecan-3 (N-syndecan) in the regulation of migratory responses of neurons and in synaptic plasticity. Electrophysiological and ultrastructural analysis of mice deficient in tenascin-R revealed severe deficits in perisomatic inhibitory currents.

Symposium 7

*Thursday, February 17, 2005,
16:15 - 19:15, Lecture Hall 9*

Chair: Catherina G. Becker, Alexander Dityatev, Thomas
Becker, Hamburg

16:15 Catherina G. Becker, Hamburg

**ECM molecules as guidance factors
during development and regeneration in
the central nervous system of adult
zebrafish**

16:45 James W. Fawcett, Cambridge (UK)

**Manipulation of ECM in axon
regeneration and plasticity**

17:15 Gerd Brückner, Leipzig

**Perineuronal nets - a basic principle of
extracellular matrix organization in the
central nervous system**

*17:45 **Coffee Break***

18:15 Heikki Rauvala, Helsinki (FIN)

**Functions of N-syndecan (syndecan-3) in
developing and adult brain**

18:45 Olena Bukalo, Hamburg

**Extracellular matrix glycoprotein
tenascin-R and hippocampal meta-
plasticity**

and synapses in the hippocampus. Dr. Olena Bukalo will present data supporting a view that disinhibition in tenascin-R deficient mice elevates basal excitatory transmission and number of perforated synapses in Schaffer collateral synapses, and increases the threshold for induction of LTP.



Introductory Remarks to Symposium 8

Efference Copies and Corollary Discharge Mechanisms in Sensory and Mental Processing

Berthold Hedwig and James F. A. Poulet, Cambridge (UK)

A fundamental challenge for all nervous systems is the differentiation between self-generated and external sensory inputs, e.g. how do animals distinguish between movements of objects in their visual field, as compared to retinal stimulation imposed by movements of their eyes. In 1950 two similar neurobiological concepts were developed that dealt with this question: Sperry proposed that a *corollary discharge* of motor patterns into sensory systems might play an important role to adjust sensory perception. At the same time v. Holst and Mittelstaedt more specifically proposed that during voluntary movements the central nervous system generates a copy of its motor commands (*efference copy*) that cancels any self-generated sensory feedback (*reafference*). Since the self-generated afference is cancelled any externally caused afference is available for central processing. In more general terms these concepts may be regarded as *feed-forward* mechanisms in sensory processing. Since the formulation of these concepts advances in neurobiological recording techniques have allowed considerable progress in analysing the neuronal pathways and mechanisms underlying sensory information processing at the systems and cellular level. Our symposium aims to present the best-analysed model systems, in which the neuronal pathways of corollary discharge mechanisms/ efference copies have been identified. The symposium brings together invertebrate models (auditory processing in crickets) as well as vertebrate models (locomotion in tadpoles and communication in electric fish). It finally deals with work on primate eye movements and the possible role of corollary discharge mechanisms in human mental processing. The comparison of different animals and sensory systems will emphasize the fundamental importance of these concepts for sensory processing.

Symposium 8

*Thursday, February 17, 2005,
16:15 - 19:15, Lecture Hall 102*

Chair: Berthold Hedwig and James F. A. Poulet,
Cambridge (UK)

16:15 Berthold Hedwig, Cambridge (UK)

Introduction

16:20 James Poulet, Cambridge (UK)

A corollary discharge modulates auditory processing in crickets

16:50 Alan Roberts, Bristol (UK)

Efference copies in the nervous system of hatchling frog tadpoles during locomotion

17:20 Coffee Break

17:45 Curtis C. Bell, Beaverton (USA)

Plastic and non-plastic corollary discharge effects in an electric fish

18:15 Marc A. Sommer, Pittsburgh (USA)

Corollary discharge of eye movements in primates

18:45 Daniel H. Mathalon, West Haven (USA)

Evidence of corollary dysfunction in the auditory system of patients with schizophrenia



Introductory Remarks to Symposium 9

Real time processing vs. variability of neural responses

R. Matthias Hennig and Bernhard Ronacher, Berlin

Sensory systems of animals perform under two ubiquitous and serious constraints: (i) the necessity to respond quickly to single events and (ii) the variability of neural responses due to the stochastic nature of the neuronal integration processes. In order to achieve high precision in real-time, nervous systems had to evolve mechanisms to extract information about relevant object properties despite a rather high variability of neural responses observed in many examples. Besides parallel processing, there are two basic strategies to reduce variability. First, to integrate over time and second, to average across several processing elements. The first strategy is constrained by its possible interference with temporal resolution. The benefits of averaging across neurons, on the other hand, depend on uncorrelated responses, a factor that may be crucial for the performance and evolution of nervous systems. In this symposium insights from different sensory modalities (acoustic, visual, electrosensory) as well as theoretical approaches will be presented. In doing so we will compare large (vertebrate) and small (insect) nervous systems as in the latter, due to size limitations, we expect to find solutions for specific tasks that are stripped to the computational basics. Special emphasis is given to model systems in which both the neuronal variability as well as the system's output were determined, i.e. systems in which real-time processing capacity can be directly compared to behavioural precision.

Symposium 9

*Thursday, February 17, 2005,
16:15 - 19:15, Lecture Hall 10*

Chair: R. Matthias Hennig and Bernhard Ronacher,
Berlin

16:15 Rüdiger Krahe, Montreal (CDN)

**Reliability of neuronal coding in the
electrosensory system of weakly electric
fish**

16:40 Richard Hahnloser, Zürich (CH)

**In search of online learning mechanisms
for birdsong**

*17:05 Astrid Vogel, Bernhard Ronacher and R. Matthias
Hennig, Berlin*

**Acoustic pattern recognition in insects:
real time processing vs. variability of
neural responses**

17:30 Coffee Break

18:00 Anne-Kathrin Warzecha, Münster

**Getting on the track of noise: Constraints
on the reliable computation of visual
motion information by fly motion
sensitive neurons**

18:25 Arnaud Delorme, La Jolla, CA (USA)

**Human brain dynamics leading to fast
responses**

18:50 Gabriel Curio, Berlin

**High-frequency (600 Hz) bursts of
cortical population spikes in non-
invasive human EEG and MEG recordings**



Introductory Remarks to Symposium 10

Plasticity and Task-Dependence of Auditory Processing

Frank W. Ohl and Holger Schulze, Magdeburg

Traditionally, most of our knowledge on stimulus processing in the auditory system (as well as in other sensory systems) has been gained from the study of neuronal response changes associated with parametric variation of physical stimulus features. Recently, an increasing number of researchers focus on the complementary situation, i.e. changes of neuronal responses with physical stimulus parameters held constant. In this situation the sources of response variation are internal to the organism. One such source of internal response variation is the history of the subject's previous experiences giving rise to what here is termed plasticity of neuronal responses. This type of influence can be studied by experimentally interfering with developmental processes (*developmental plasticity*) or by exposing the subject to learning situations (*learning-induced plasticity*). A related, but separable, source of internal response variation can be studied when a subject processes identical stimuli in the context of variable tasks to be performed (*task dependence*). As a common denominator between both aspects of internal response variation the concept of *top-down modulation of bottom-up processes* is discussed. The symposium aims at characterizing how our understanding of auditory processing is complemented by taking the phenomenon and the underlying mechanisms of internal sources of response variation into consideration. Current achievements from various experimental and theoretical approaches (represented by the speakers' main research traditions) will be reviewed and future research strategies will be suggested.

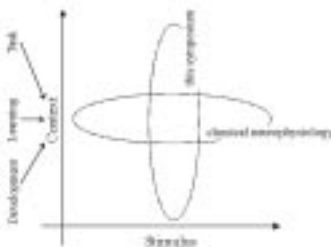

Symposium 10

*Thursday, February 17, 2005,
16:15 - 19:15, Lecture Hall 105*

Chair: Frank W. Ohl and Holger Schulze, Magdeburg

16:15 Jean-Marc Edeline, Orsay (F)

Dynamic modulation of rate and temporal coding in the thalamo-cortical auditory system of awake guinea-pigs

16:35 Günther Ehret, Ulm

Corticofugal modulation of auditory processing in the mouse

16:55 Frank W. Ohl, Magdeburg

Cognitive aspects of animal auditory learning

17:15 Benedikt Grothe, Martinsried

Developmental and adult plasticity in the mammalian sound localization system

17:35 Coffee Break

18:05 Jonathan B. Fritz, College Park (USA)

Rapid task-related plasticity of spectrotemporal receptive fields in the auditory cortex

18:25 Georg Klump, Oldenburg

Bottom-up and top-down processing in auditory scene analysis

18:45 Holger Schulze, Magdeburg

Correlates of AM discrimination learning in auditory cortex of the gerbil



Introductory Remarks to Symposium 11

The integrated role of glial cells in the CNS: new methodological approaches

Paola Bezzi and Carola Schipke, Lausanne (CH) and Berlin

The integrated role of glial cells, especially the role of astrocytes in synaptic transmission, is the central topic of this symposium. It is a very recent acquisition that glial cells generate signalling loops which are integral to the brain circuitry and participate interactively with neuronal networks in the processing of information. While neuronal signalling, based on electrical excitability, has been successfully studied with electrophysiological approaches, glial cell signalling was not revealed by these approaches and remained unknown until a few years ago. It was only the use of optical recording techniques and dyes sensitive to changes in the intracellular calcium concentration ($[Ca^{2+}]_i$) that allowed the chemical excitability of glial cells to become apparent. Studies using these new techniques have shown for the first time that glial cells are activated by surrounding synaptic activity and translate neuronal signals into their own calcium code. $[Ca^{2+}]_i$ elevations in glial cells have been shown to underlie spatial transfer of information in the glial network, accompanied by release of chemical transmitters such as glutamate and back-signalling to neurons. As a consequence optical imaging techniques applied to cell cultures or intact tissue have become a state-of-the-art technology for studying glial cell signalling. As the morphological basis and the molecular mechanisms leading to release of "gliotransmitters" from glia is still under debate, only cell biology and electron microscopic work of glial cells within the neuronal network in combination with dynamic imaging elucidates the morphology, subcellular organization and possible release machinery in glia. The speakers in this symposium will address these questions in their talks - from (subcellular) morphology to the integrated role of astrocytes in neuronal circuits.

Symposium 11

*Thursday, February 17, 2005,
16:15 - 19:15, Lecture Hall 104*

Chair: Paola Bezzi and Carola Schipke, Lausanne (CH)
and Berlin

16:15 *Christine R. Rose, Munich*

Imaging of glial calcium transients

16:40 *Giorgio Carmignoto, Padova*

Neuronal synchrony in the hippocampus mediated by glutamate released from astrocytes

17:05 *Paola Bezzi, Lausanne (CH)*

Dynamic Imaging of glutamate exocytosis from astrocytes

17:30 **Coffee Break**

18:00 *Carola G. Schipke, Berlin*

Imaging of activity dependent transmitter release from astrocytes

18:25 *Vidar Gundersen, Oslo (N)*

Immunogold detection of VGUTs In hippocampal astrocytes

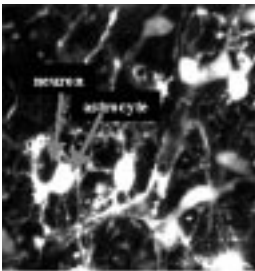

Astrocytes are an integral part of the brain circuitry.....

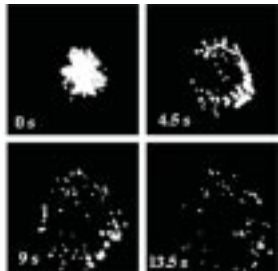

.....and can communicate via the release of substances as visualized by Ca²⁺ imaging



Introductory Remarks to Symposium 12

Cellular and molecular control of vertebrate neurogenesis

Alexander von Holst, Bochum

During mammalian CNS development neurons and glial cells are generated from precursors and/or neural stem cells. Neurons are born first in a highly orchestrated process called neurogenesis. Over the last two or three years we have seen an exciting increase in the understanding of the cell types that can give rise to neurons, identifying them as neuroepithelial cells, radial glial cells and even astrocytes. It became apparent that cells of the glial lineage are much more plastic than previously thought, contributing considerably to the final neuron numbers. On the molecular level several transcription factors that control neurogenesis and reflect regional specification have been identified. Much less well understood are how regional differences and signalling events that control the birth of neurons and the subtypes that they will ultimately give rise to, are integrated on a cellular level. Also, the molecules defining the local neurogenic environment - the stem cell niche - and their functions are only in the beginning of being elucidated. The symposium intends to give a state of the art overview of the cellular processes leading to the birth of neurons in the brain, and provide a framework for discussion how intrinsic determinants and extracellular cues are integrated by neural stem cells. Wieland Huttner will discuss symmetric and asymmetric modes of neuroepithelial cell division and how they are linked to the birth of neurons. He will talk about the cell cycle control gene TIS21 that has allowed to label and monitor neuronal precursors in their last round of cell division leading to the birth of postmitotic neurons. Magdalena Götz will talk about her findings that radial glia cells contribute to telencephalic neurogenesis. In addition to fate mapping of radial glia progeny she will present data on the function of Pax6 and transcription factors of the bHLH-family and how they might determine radial glia cell fate. Kenneth Campbell will discuss neurogenesis in the context of axial patterning. He will introduce the nuclear orphan receptor Tlx and report the consequences of Tlx-deficiency that lead to patterning defects, reduced proliferation and altered neuronal development in the ventral telencephalon. He will also speak about the genetic interaction of Tlx with other transcription factors, for example Pax6. The region specific expression of transcription factors (patterning) correlates with the region specific differentiation of defined neuronal cell types. Ernest Arenas will talk about the selective induction of dopaminergic neurons by astroglial cells of midbrain origin. He will discuss candidate molecules secreted by astrocytes and the role of Wnt-family members in the development

Symposium 12

*Thursday, February 17, 2005,
16:15 - 19:15, Lecture Hall 8*

Chair: Alexander von Holst, Bochum

16:15 Wieland B. Huttner, Dresden

The cell biology of neurogenesis

16:40 Magdalena Götz, Neuherberg/Munich

Glial cells generate neurons: Pax6 as neurogenic master regulator of neural stem cells

17:05 Kenneth Campbell, Cincinnati (USA)

Molecular mechanisms of embryonic and postnatal neurogenesis in the mouse telencephalon

17:30 Coffee Break

18:00 Ernest Arenas, Stockholm (S)

Role of region specific glia in the induction of midbrain dopaminergic neurons

18:25 Charles French-Constant, Cambridge (UK)

Regulation of neural stem cells by extracellular matrix

18:50 Alexander von Holst, Bochum

Cellular and functional characterisation of chondroitinsulfates during neurogenesis

of ventral midbrain dopaminergic neurons. Charles French-Constant will address the role of the extracellular matrix in neural stem cells. In particular he will discuss the functional consequences of Tenascin-C deficiency and the importance of integrins in neural stem cells. Alexander von Holst will present findings on the cellular specificity of defined chondroitinsulfate proteoglycans identifying them as radial glia associated and, how interference with them alters neural stem cell differentiation. As many of the molecular and cellular players continue to be present in the neurogenic regions of the adult brain, the topic of the symposium will be of considerable interest not only to developmental neuroscientists but also to other researchers in the field of neuroscience.



Introductory Remarks to Symposium 13

Use of two-photon fluorescence microscopy to study neuronal calcium signalling in brain slices and in the intact brain

Rafael Kurtz and Jack Waters, Bielefeld and Heidelberg

Less than 15 years after its inception, two-photon laser scanning fluorescence microscopy has become established as an invaluable tool in neuroscience. The aim of this symposium is to present and critically discuss advantages and limitations of two-photon techniques in the study of neuronal calcium dynamics. One major focus of this symposium is on *in vivo* applications, since two-photon techniques have revolutionized studies in the intact brain, allowing deep imaging over extended periods of time. The symposium will be opened by Fritjof Helmchen who will introduce the fundamental principles of two-photon microscopy and discuss some recent technical developments. These include fiberoptic-based miniaturized microscopes, mounted on the head of freely moving rodents. In the second talk Jack Waters will demonstrate the use of two-photon calcium imaging in the cortex of anaesthetized rats to elucidate how ongoing synaptic activity in pyramidal neurons shapes intracellular signal propagation. He will show that action potential backpropagation and the resulting calcium influx, major computational features of pyramidal cells in slice preparations, are also present during states of high synaptic input *in vivo*. Rafael Kurtz will then illustrate the use of multi-line two-photon microscopy to study calcium dynamics in the fly visual system. This technique utilizes a beam splitter to allow simultaneous imaging in multiple locations. Thomas Oertner will focus on the role of synaptic plasticity-related proteins in dendritic spines. By measuring protein concentration and postsynaptic calcium transients, he will address the question of cooperativity between neighboring synapses. The symposium will be closed by Olga Garaschuk who will present a method for *in vivo* functional imaging of neuronal networks. She will discuss approaches to monitor calcium levels in non-anaesthetized animals and illustrate the applicability of these techniques by showing that large-scale spontaneous calcium waves can be monitored in behaving newborn mice.

Symposium 13

*Friday, February 18, 2005,
9:00 - 12:00, Lecture Hall 10*

Chair: Rafael Kurtz and Jack Waters, Bielefeld and Heidelberg

9:00 *Olga Garaschuk, München*
In vivo calcium imaging of endogenous brain rhythms

9:30 *Thomas Oertner, Basel (CH)*
Activity-dependent changes in protein concentration in dendritic spines

10:00 *Fritjof Helmchen, Heidelberg*
Two-photon microscopy: standard and fiber-optic approaches

10:30 **Coffee Break**

11:00 *Jack Waters, Heidelberg*
Imaging action potential back propagation in anaesthetized and in awake rats

11:30 *Rafael Kurtz, Bielefeld*
In vivo multiline two-photon microscopy of calcium dynamics in the visual system of the fly

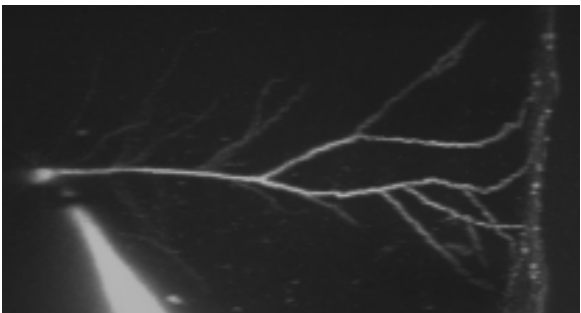

Layer 2/3 Neuron in vivo (Jack Waters)



Introductory Remarks to Symposium 14

Neuronal injury and infection

Roland Nau and Wolfgang Brück, Göttingen

In central nervous system infections, death and long-term neurologic sequelae can be caused by 1.) the host's systemic inflammatory response leading to leucocyte extravasation, vasculitis, brain edema and secondary ischemia, 2.) stimulation of resident microglia within the central nervous system by bacterial compounds and 3.) direct toxicity of bacterial compounds on neurons. Autoimmune diseases of the central nervous system can be induced or aggravated by extracerebral infections. Moreover, the progression of neurodegenerative diseases appears to be accelerated by extracerebral infections. The symposium will cover the different mechanisms, how infectious agents can affect the central nervous system either directly or by stimulating the host's immune reaction. Particular emphasis will be placed upon the innate immunity. Approaches to counteract pathogen-mediated neuronal injury will be discussed.

Symposium 14

*Friday, February 18, 2005,
9:00 - 12:00, Lecture Hall 8*

Chair: Roland Nau and Wolfgang Brück, Göttingen

- 9:00 *Timothy J. Mitchell, Glasgow (UK)*
The action of pneumolysin and other bacterial haemolysins on immune cells and neurons
- 9:25 *Jörg R. Weber, Berlin*
Innate sensors for Gram-positive and Gram-negative bacteria
- 9:50 *Harald Neumann, Göttingen*
Cytotoxic effects of microglia on neurons
- 10:15 **Coffee Break**
- 10:45 *Gerald Münch, Townsville (AUS)*
Neuro-inflammatory processes in Alzheimer's disease
- 11:10 *V. Hugh Perry, Southampton (UK)*
The impact of systemic inflammation on the progression of neurodegenerative disease
- 11:35 *Roland Nau, Göttingen*
Strategies aiming at minimizing the liberation of proinflammatory and toxic products from pathogens during the treatment of infection



Introductory Remarks to Symposium 15

Nitric oxide / cyclic nucleotide signaling as regulator of developmental processes and cell motility in the nervous system

Gerd Bicker and Vincent Rehder, Hannover and Atlanta (USA)

Nitric oxide (NO) is a membrane-permeable signaling molecule that activates soluble guanylyl cyclase (sGC) and leads to the formation of cGMP in target cells. Our symposium will explore the contribution of NO signaling via cGMP and other transduction pathways to the developmental processes of neurogenesis, postmitotic neuron migration, growth cone behavior, and synaptogenesis. The talk of Stefan Arnhold will shed light on the time dependent expression of different NO-synthase (NOS) isoforms in various nervous compartments during neurogenesis of the mouse. The functional role of NO is investigated in embryonic stem cell derived neuronal differentiation as well as in neural precursor cells of different brain compartments. Gerd Bicker introduces an accessible insect model in which NO/cGMP signaling is essential for cell migration of enteric neurons and axonogenesis of pioneer fibers. Fritz Rathjen analyzes the trajectories of axons within the spinal cord showing a longitudinal guidance defect of sensory axons within the developing dorsal root entry zone in the absence of cGMP-dependent protein kinase I (cGKI). These axon guidance defects in cGKI-deficient mice are leading also to a substantial impairment in nociceptive flexion reflexes. The work by Vincent Rehder describes that NO orchestrates two aspects of growth cone behavior in identified snail neurons, namely neurite outgrowth and filopodial dynamics. The findings support the hypothesis that NO can function as a potent slow/stop signal for developing neurites. The lecture of Dieter Blottner deals with recent molecular assembling models for NOS as part of the postsynaptic apparatus in the developing neuromuscular junction. In addition, NO signaling actions will be discussed for development, maintenance and plasticity of the neuromuscular system. Finally, Joachim Schachtner addresses the contribution of NO to synaptogenesis in an insect brain. Pharmacological interference with the NO/cGMP signaling pathway results in reduction of the ubiquitous synaptic vesicle protein synaptotagmin, suggesting that NO enhances the rate of synaptogenesis during development of olfactory glomeruli via cGMP.

Symposium 15

Friday, February 18, 2005,
9:00 - 12:00, Lecture Hall 102

Chair: Gerd Bicker and Vincent Rehder, Hannover and
Atlanta (USA)

9:00 *Stefan Arnhold, Köln*
The expression of different NO-synthase Isoforms during murine nervous system development

9:25 *Gerd Bicker, Hannover*
Stop and Go with NO: Nitric oxide regulates cell motility in embryonic insect neurons

9:50 *Fritz G. Rathjen, Berlin*
cGMP signalling and pathfinding of sensory axons within the spinal cord

10:15 **Coffee Break**

10:45 *Vincent Rehder, Atlanta (USA)*
The nitric oxide/soluble guanylyl cyclase signaling pathway in neurons regulates growth cone behavior through calcium

11:10 *Dieter Blottner, Berlin*
NOS / NO assembly in neuromuscular junction formation

11:35 *Joachim Schachtner, Marburg*
Regulation and role of the NO/cGMP signaling pathway during antennal lobe development of the sphinx moth *Manduca sexta*.

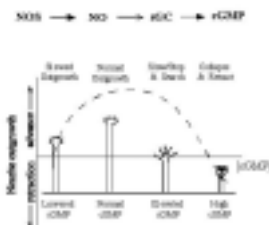



Introductory Remarks to Symposium 16

New vistas on insect vision

Roland Strauss and Reinhard Wolf, Würzburg

Sensory information is processed through multiple stages in the nervous system before an appropriate motor output is produced. Recent research in insects has considerably furthered our understanding of the underlying processes and neural substrates. Rister, Heisenberg, Sinakevitch and Strausfeld disentangle the often parallel pathways of peripheral visual processing in *Drosophila* using latest neurogenetic techniques. Haag and Borst can explain complex receptive field properties of visual interneurons in the blowfly in terms of network interactions. By studying the visual receptive fields of motor neurons in the fly Krapp and Huston follow up and analyze in depth distinct pathways from the sensory input to the motor output. In their analysis of landmark orientation behavior in *Drosophila* Mronz and Strauss found new evidence for weighted integration of motion to be the basis. Their simple model derived from the biological original does produce fly-like autonomous orientation behavior of a camera-equipped robot. Traveling further into the center of the insect brain, Homberg and Pfeiffer will describe the processing of polarized light information in the brain of the desert locust, and how this information is converted into a sky compass. Last not least Wolf and Heisenberg show that visual pattern recognition in *Drosophila* is invariant for the retinal position. Moreover, they provide compelling evidence for the usage of selective visual attention in this process.

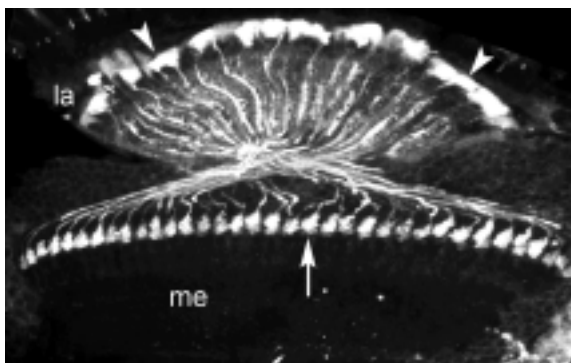

Symposium 16

Friday, February 18, 2005,
9:00 - 12:00, Lecture Hall 105

Chair: Roland Strauss and Reinhard Wolf, Würzburg

9:00 *Jens Rister and Martin Heisenberg, Würzburg, Irina Sinakevitch and Nicholas Strausfeld, Tucson*
Neurogenetic analysis of the functional role of the T1 basket cell, a prominent interneuron of the fly's visual system

9:25 *Jürgen Haag and Alexander Borst, Martinsried*
Network interactions underlying complex receptive field properties of fly visual interneurons

9:50 *Holger Krapp and Stephen Huston, Cambridge (UK)*
Encoding self-motion: From visual receptive fields to motor neuron response maps

10:15 **Coffee Break**

10:45 *Markus Mronz and Roland Strauss, Ulm and Würzburg*
A simple model for visual object orientation in the walking fruit fly

11:10 *Uwe Homberg and Keram Pfeiffer, Marburg*
Polarization vision and sky compass in the desert locust

11:35 *Reinhard Wolf and Martin Heisenberg, Würzburg*
Pattern recognition in *Drosophila* requires selective visual attention

*Horizontal agarose section of a lamina (la) and a medulla (me) within a *Drosophila* optic lobe. Green fluorescent protein (GFP) is specifically expressed in the L2 monopolar cells by using the line P[Gal4]-21D as driver (Keller 2002). L2 are columnar relay neurons which are postsynaptic to the photoreceptors R1-R6. Arrowheads: cell bodies distal to the lamina; arrow: terminal arborizations in the distal medulla*



Introductory Remarks to Symposium 17

Genomic and Proteomic Expression Profiling in Neural Repair

Joost Verhaagen and Hans W. Müller, Amsterdam (NL) and Düsseldorf

The study of changes in gene and protein expression at a comprehensive or (near) genome wide scale can be used to help elucidate the molecular mechanisms underlying key neurobiological events. In this symposium we will highlight the application of genomics and proteomics approaches to study the molecular response of neurons and glial cells to traumatic injury of the peripheral and central nervous system. So far, studies on the molecular biology of neuroregeneration have dealt with only single or small sets of molecules. In this symposium we will discuss key developments that allow for the first time the simultaneous study of thousands of genes and proteins in the injured nervous system. Injury to the central nervous system (CNS) will usually result in abortive nerve sprouting and the formation of an inhibitory scar at the site of the injury. In contrast, peripheral nerve injury results in successful regeneration of injured axons over long distances, synapse formation and consequently functional recovery. The molecular changes that govern successful regeneration of the peripheral nervous system and that prevent regeneration in the CNS are very complex. This symposium will cover the first genomics and proteomics studies that are performed to understand the molecular differences between the injured CNS and PNS. These studies have revealed differences in specific expression patterns in the innate neuronal response to CNS and PNS injury. Moreover, genomics and proteomics studies on the glia cell environment are beginning to reveal why Schwann cells or CNS glia do have a profound decisive influence on the regenerative capacity of injured axons.

Symposium 17

*Friday, February 18, 2005,
9:00 - 12:00, Lecture Hall 104*

Joost Verhaagen and Hans W. Müller,
Amsterdam (NL) and Düsseldorf

9:00 Floor J. Stam, Amsterdam (NL)

Large scale screening for regeneration-associated proteins and genes

9:40 Patrick Küry, Düsseldorf

Comparison of axotomy-induced neuronal gene expression in PNS and CNS

10:20 Coffee Break

10:40 Frank Bradke, Martinsried

Molecular mechanisms of axonal regeneration

11:20 Leda Dimou, Zurich (CH)

Gene expression changes induced by blocking or ablation of Nogo-A in spinal cord and brain



Introductory Remarks to Symposium 18

Brain-Computer-Interfaces (BCI): neuroprostheses for the paralyzed

Ute Strehl, Tübingen

Recent advances in invasive and non-invasive self-control of neuroelectric activities using EEG and ECoG and in animals cellular recordings lead to the development of different types of BCIs for communication in locked-in-patients and first steps in the application of BCIs for motor paralysis after spinal cord lesions. Patients learn to produce differential brain responses to select letters, words or motor activities from a computer menu. Slow cortical potentials, mu-rhythm of the EEG, high-frequency beta- and gamma-oscillations and extracellular field potentials in animals are classified on-line with fast algorithm differentiating the neuroelectric activities in such a way to allow flexible production of one or several brain signals. The symposium presents the most recent advances in the BCI-field for application in human neurological disorders and provides the audience with an overview of the possibilities of thought-translation and neuronal learning mechanisms underlying direct brain control.

Symposium 18

*Friday, February 18, 2005,
9:00 - 12:00, Lecture Hall 9*

Chair: Ute Strehl, Tübingen

- 9:00 *Klaus-Robert Müller, Berlin*
**Algorithms for on-line differentiation of
neuroelectric activities**
- 9:40 *Jonathan R. Wolpaw, Albany, New York (USA)*
**Invasive and non-invasive brain-
computer interfaces using fast brain
oscillations**
- 10:20 **Coffee Break**
- 10:40 *Gert Pfurtscheller, Graz (A)*
**Thought-based navigation in virtual
reality and control of functional
electrical stimulation in tetraplegic
patients**
- 11:20 *Niels Birbaumer, Tübingen*
**Invasive and non-invasive brain-compu-
ter-interfaces for communication in
locked-in syndrome**



Introductory Remarks to Symposium 19

Neural mechanisms of visual perception and learning in man and monkey

Gregor Rainer, Tuebingen

Vision is an active process, during which behaviourally relevant information is extracted from the visual environment and made available to guide actions. Understanding the neural underpinnings of visually based behaviour remains a key subject of investigation in systems neuroscience. One area of recent progress has been the documentation that the visual system does not remain static during adult life, but is instead subject to continuous experiencedependent modification and optimization involving neural plasticity at different levels of the visual system, as well as recurrent feedback among areas. The particular past experience of each individual thus shapes how incoming sensory signals are processed and analyzed. It has also become apparent that a comprehensive understanding of visual processing must include investigations of how visual areas interact with other brain regions such as parietal and frontal areas involved in controlling information flow through sensory areas and in generating plans or actions based on visual information. In this symposium, we present a multidisciplinary view of recent advances in our understanding of how visual signals are analyzed and used to guide behaviour. We will begin by focusing on neural mechanisms at the level of brain networks using functional imaging in human subjects, and on studies in humans of recovery of function after deprivation. Mark Greenlee will use fMRI to explore visual and eye-movement related signals during visual search focusing on effects on parietal and frontal brain areas. Alumi Ishai will examine the nature of object representation in human visual cortex using fMRI, and also the interaction between visual and fronto-parietal brain regions during imagery. Brigitte Roeder will explore how plasticity in the visual system can aid recovery of visual functions after sensory deprivation. The remaining presentations will focus on neural mechanisms at the level of single neurons using extracellular electrophysiological recording in awake behaving monkeys. Rufin Vogels will describe how learning changes the responses of neurons to visual stimuli in the monkey inferior temporal cortex, and will relate these changes

Symposium 19

*Saturday, February 19, 2005,
15:00 - 18:00, Lecture Hall 10*

Chair: Gregor Rainer, Tuebingen

15:00 Mark W. Greenlee, Regensburg

**Neural correlates of visual exploration:
Event-related fMRI analysis of eye
movements during visual search**

15:25 Alomit Ishai, Zurich (CH)

**fMRI studies of face perception and
memory**

15:50 Brigitte Röder, Hamburg, Oxford (UK)

**Functional recovery after visual
deprivation in early childhood**

16:15 Coffee Break

16:45 Rufin Vogels, Leuven (B)

**Stimulus selectivities and effects of
perceptual learning in macaque inferior
temporal cortex**

17:10 Leonardo Chelazzi, Verona (I)

**From perception to action in the activity
of macaque V4 and 7a neurons**

17:35 Gregor Rainer, Tuebingen

**Neural correlates of learning in primate
visual and prefrontal cortex**

to behavioral improvements in processing these learned patterns. Leonardo Chelazzi will discuss recent results on the relationship between visual and parietal cortex as sensory signals are transformed to actions, and finally Gregor Rainer will examine learning-related changes in distinct regions of prefrontal and visual cortex, showing that neural activity is modified in a qualitatively different manner in these two regions.



Introductory Remarks to Symposium 20

Amyotrophic Lateral Sclerosis (ALS) and Motoneuron Disease: From basic molecular and cellular mechanisms to novel clinical applications

*Bernhard U. Keller, Jochen Weishaupt, and Mathias Bähr,
Göttingen*

Amyotrophic Lateral Sclerosis (ALS) is a fatal neurodegenerative disease characterized by the selective loss of motoneurons in the cortex, brain stem and spinal cord. While many questions about the underlying aetiology and pathogenesis are still unresolved, novel basic and clinical research activities have provided valuable insights into the molecular and cellular basis of this important neurodegenerative disorder. The focus of the symposium is to highlight recent insights into motoneuron function and disease and to evaluate the significance of these findings for future clinical developments. At first, Michael Sendtner will present evidence for the critical role of axonal transport for motoneuron survival, axon growth and cell death. This presentation will be followed by an illustration of the important interaction between motoneurons and glial cells in a mouse model of motoneuron disease presented by Albrecht Clement. Consequently, talks by Bernhard Keller and Jochen Weishaupt will highlight the central role of mitochondria- and apoptosis related mechanisms for motoneuron function and disease, in particular for the regulation of $[Ca^{2+}]_i$ dependent processes. Subsequently, Jeffrey Rothstein will present evidence for disrupted glutamate transport and regulation in ALS, and will address the question how insights into the molecular basis of glial glutamate transporters might be utilized for novel clinical approaches. Finally, Albert Ludolph and Reinhard Dengler will present novel insights from clinic-related studies and will evaluate the potential of future therapeutic developments. Triggered and supported by activities within the novel DFG - Center of Molecular Physiology of the Brain (CMPB) in Göttingen, the symposium will thus provide a challenging link between novel basic and clinical research initiatives.

Symposium 20

*Saturday, February 19, 2005,
15:00 - 18:00, Lecture Hall 102*

Chair: Bernhard U. Keller, Jochen Weishaupt and
Mathias Bähr, Göttingen

- 15:00 Michael Sendtner, Wuerzburg*
Signals for survival and axon growth in motoneurons
- 15:20 Albrecht Clement, Mainz*
The neuron-glia connection: Glial cell involvement in SOD1-mediated motor neuron disease
- 15:40 Bernhard U. Keller, Göttingen*
Mitochondria and calcium signalling in motoneurons: Implications for selective motoneuron vulnerability
- 16:00 Jochen Weishaupt, Göttingen*
Cyclin-dependent kinase 5 (CDK5) and neuronal cell death in motoneuron disease
- 16:20 Coffee Break*
- 16:45 Jeffrey D. Rothstein, Baltimore (USA)*
Non-neuronal cells in ALS neurodegeneration: Mechanisms and therapies
- 17:20 Albert C. Ludolph, Ulm*
Novel insights into the aetiology and pathogenesis of ALS: implications for clinical therapeutic strategies
- 17:40 Reinhard Dengler, Hannover*
Clinical and therapeutic aspects of amyotrophic lateral sclerosis: current and future developments



Introductory Remarks to Symposium 21

What the nose tells the brain - News and views in olfactory coding

Ivan Manzini and Frank Zufall, Göttingen and Baltimore (USA)

The sensing of molecules in the environment is critical to the success of every organism. As an indication for the importance of this task, most animals have developed highly sophisticated olfactory systems and large portions of the genome are devoted to encode chemosensory receptors and other molecules necessary for a normal sense of smell. It is therefore hardly surprising that the past years have seen an explosion in studies aimed at understanding the functioning of the olfactory system. These studies span all levels of analysis - from genes to behavior. Efforts to determine the cellular, molecular and genetic basis underlying the detection and transduction of an almost unlimited number of odour molecules have laid the foundation of this field. Other important current efforts focus on the question of how the information contained in these molecules is encoded and mapped onto neural space. Particularly interesting in this respect is the relationship between neural activity in the peripheral sensory neurons and neural circuits in higher olfactory centres such as the olfactory bulb. Especially challenging has been the quest to decipher the signalling codes that underlie odour-dependent mammalian social behaviours, but even these complex questions - which require an understanding of the mechanisms for the detection of genetic individuality - are now within reach. This symposium brings together several researchers that will discuss new results with respect to these topics. Because of the strikingly conserved functional organization of peripheral olfactory pathways across many species throughout the animal kingdom, an important aspect of this symposium will be to highlight similarities but also differences in olfactory coding mechanisms in various animal models, from flies to amphibians to mice.

Symposium 21

*Saturday, February 19, 2005,
15:00 - 18:00, Lecture Hall 9*

Chair: Ivan Manzini and Frank Zufall, Göttingen and
Baltimore (USA)

15:00 *P. Feinstein and P. Mombaerts, New York, NY
(USA)*

***A contextual model for self-sorting of
axons into glomeruli in the mouse
olfactory system***

15:25 *J. Strotmann, O. Levai, S. Conzelmann, K.
Schwarzenbacher, J. Fleischer and H. Breer,
Stuttgart*

**Olfactory receptors: spatial expression
and topographic projection**

15:50 *C. G. Galizia, A. F. Silbering and D. Pelz,
Riverside, CA (USA) and Berlin*

**Processing of olfactory information in
the fruit fly *Drosophila melanogaster***

16:15 **Coffee Break**

16:45 *I. Manzini and D. Schild, Göttingen*

**Responses of olfactory receptor neurons
in *Xenopus laevis* tadpoles and their
projection onto olfactory bulb neurons**

17:10 *F. Zufall, Baltimore, MD (USA)*

**Molecular mechanisms of pheromone
detection in mice**

17:35 *C. H. Wetzel and H. Hatt, Bochum*

**Modulation of odorant signalling
pathways**



Introductory Remarks to Symposium 22

Function of the glial cell line derived neurotrophic factor family in development and disease

*Heike Peterziel, K. Herbert Schäfer and Klaus Unsicker,
Heidelberg und Kaiserslautern*

Members of the glial cell line-derived neurotrophic factor (GDNF) family serve important functions in development and maintenance of distinct sets of central and peripheral neurons. All four GDNF-family ligands (GFL), GDNF, neurturin (NRTN), artemin (ARTN), and persephin (PSPN), interact with a multi-subunit receptor complex formed by the c-Ret tyrosine kinase, RET, and a cystine-rich glycosyl phosphatidylinositol-anchored binding receptor (GDNF receptor alpha1-4). Since their discovery, GFL have received particular attention because of their therapeutic potential in numerous neurological diseases, such as Parkinson's disease, motor neuron diseases, or sensory regeneration and neuropathic pain. Targeted mutagenesis in transgenic mice has shown that Ret, and GFL are required for multiple developmental events including development of the enteric nervous system (ENS) affected in Hirschsprung's disease. The symposium focuses on the molecular mechanisms of the initiation and the contextual dependence of signal transduction by GDNF family ligands, their neuroprotective and neuroregenerative potential and their involvement in developmental processes.

Symposium 22

*Saturday, February 19, 2005,
15:00 - 18:00, Lecture Hall 104*

Chair: Heike Peterziel, K. Herbert Schäfer and Klaus Unsicker, Heidelberg und Kaiserslautern

15:00 Klaus M. Giehl, Dallas (USA)

**Neurotrophins and GDNF-family ligands:
mechanisms of trophic support and
lesion-induced switches**

15:30 Vasilis Pachnis, London (UK)

**The co-ordinate role of Gllal cell line-
derived neurotrophic factor (GDNF) and
Endothelin-3 (ET-3) in the development
of the mammalian enteric nervous system**

16:00 Heike Peterziel, Heidelberg

**Signalling crosstalk in GFL-mediated
neuron survival**

16:30 Coffee Break

17:00 Mart Saarma, Helsinki (FIN)

**Structure of GFRalpha1 receptor and its
implications to GDNF and RET binding**

17:30 K.- Herbert Schäfer, Zweibrücken

**Influences of the GDNF-family upon
postnatal development of the enteric
nervous system**



Introductory Remarks to Symposium 23

Possible mechanisms contributing to memory consolidation during sleep

Steffen Gais and Jan Born, Lübeck

Many recent studies show that sleep contributes to the consolidation of new memories. This symposium will discuss research on mechanisms thought to underlie the memory enhancing effect of sleep primarily from two directions: On the one hand, a reactivation of neuronal ensembles or brain areas has been found during sleep in neurons that have been active during a preceding learning episode, indicating a processing of newly learned information during sleep. On the other hand, sleep provides a particular pattern of neurotransmitter and neuroendocrine activity which facilitates occurrence of consolidation processes. Here, we will present recent rat and human research that tries to understand these mechanisms. A technique that allows recording simultaneously the activity of ensembles of hundreds of single neurons in freely behaving animals made possible to monitor specific memory patterns in the rat hippocampus and neocortex. Matthew Wilson will provide evidence that the neocortex may be creating memories that attempt to generalize across experience, while the hippocampus stores the experiences themselves, and he will explain what this has to do with the „dreaming life“ of rats. Functional brain imaging experiments have demonstrated the re-expression and modulation of learning-related cerebral activity in the sleeping brain. Emphasizing human PET studies Philippe Peigneux will trace the cerebral correlates of the journey of a new memory, from its initial acquisition and maintenance during wakefulness to its re-expression and consolidation during post-training sleep. Low-resolution brain electromagnetic tomography (LORETA) is another new method that offers the possibility of investigating under undisturbed sleeping conditions when (in which sleep stages) and where (in which cortical brain regions) experience-dependent reactivation occurs during sleep. Peter Anderer will present recent results from studies using EEG and LORETA in human subjects. It is possible to record directly the human hippocampal EEG in rare epileptic patients who have electrodes implanted for diagnostic purposes. Jürgen Fell will show that during sleep rhinal-hippocampal EEG coherence of gamma activity, induced by declarative memory encoding, is reduced compared to the waking state, which may explain the deficiency of memory encoding during sleep. Spatial learning tasks have been shown to increase the amount of REM sleep with its typical theta rhythm (6-8 Hz) and spindle activity (12-15 Hz) within the EEG of non-REM sleep. Thomas Schiffelholz will show recent data indicating that these learning dependent changes within the EEG also occur following non-spatial learning tasks in rats. Norepinephrine from the locus coeruleus plays an important role in the modulation of longterm memory consolidation. Its participation in the regulation of

Symposium 23

*Saturday, February 19, 2005,
15:00 - 18:00, Lecture Hall 8*

Steffen Gais and Jan Born, Lübeck

- 15:00 *Peter Anderer, Vienna (A)*
Significance of electrophysiological neuroimaging in studying memory formation during sleep
- 15:20 *Jürgen Fell, Bonn*
Neural correlates of impaired memory encoding during sleep in humans
- 15:40 *Philippe Peigneux, Liège (B)*
Cerebral correlates of memory consolidation through the sleep-wake cycle: contributions from functional neuroimaging
- 16:10 *Susan J. Sara, Paris (F)*
Locus Coeruleus activity in the rat during task acquisition, task performance and during sleep episodes following new learning or memory reactivation
- 16:30 **Coffee Break**
- 17:00 *Thomas Schiffelholz, Kiel*
Novel object presentation enhances theta and spindle activity within the sleep EEG of the rat
- 17:20 *Matthew A. Wilson, Cambridge (USA)*
Hippocampal-neocortical interactions in the memory of time and space
- 17:40 *Steffen Gais, and Jan Born, Lübeck*
Changes in brain cholinergic activity during sleep and wakefulness in humans affect memory consolidation

sleep makes it a possible candidate for mediating sleep's influence on memory. Susan Sara will present research done in rats that links noradrenergic locus coeruleus activity to sleep spindles and to memory consolidation. Acetylcholine (ACh) is another neurotransmitter involved in sleep regulation and memory. While memory encoding needs high levels of ACh, the low concentration of ACh during SWS is important for memory consolidation. Jan Born and Steffen Gais will show data from several experiments in humans using post-learning cholinergic agonists and antagonists.



Introductory Remarks to Symposium 24

Comparative insights into genetic and activity-dependent mechanisms of CNS development

Christian Lohr and Carsten Duch, Kaiserslautern and Berlin

Following up the phylogenetic tree of the animal kingdom, we find an increasing number of neurons in the central nervous system, from a few hundreds in lower invertebrates up to several billions in the mammalian brain establishing trillions of synapses. The precise wiring of this large number of neurons is one of the most challenging and fascinating processes during brain development. Many aspects of CNS development and remodelling such as cell migration, dendritic growth, synaptogenesis and alterations in excitability are controlled by electrical activity and intracellular calcium signalling, which lead to structural and physiological modifications and ultimately result in long-lasting changes in gene expression. During the last few years novel molecular and imaging techniques have enabled exciting new insights into the mechanisms underlying neural circuit maturation and refinement. In this symposium, each speaker emphasizes particular aspects of the development of central synapses and circuits, from the molecular level to the system level, employing up-to-date techniques. The contributions not only highlight different steps of circuit development, like synaptogenesis, cell migration and differentiation, but also compare mechanisms found in different taxa, i.e. in invertebrates as well as in mammals. A comparative approach is inevitable towards our understanding of neural circuit maturation, as the roles of activity and genetic programs appear to be weighted differentially in different types of neurons, in different brain areas, and especially in different species. On the other hand, intrinsic and extrinsic signalling pathways involve molecules with highly conserved structure, which is paralleled by conserved roles in CNS development. Hence, the discovery of clear organizational roles for specific factors in different species might shed light on the evolution and the principles of neural circuit development. Richard Baines applies patch clamp recordings from identified neurons in the CNS of genetically modified *Drosophila* embryos to reveal the roles of activity and PKA for the development of motoneuron shape and excitability. Staying in the *Drosophila* embryo but moving down to the level of synapses, Andreas Prokop visualizes the three-dimensional synaptic compartmentalization of interneurons by combining targeted gene expression and transplantation of single cell clones. Jumping the taxa, Christian Lohmann employs two-photon microscopy to investigate the role of calcium signalling in developing hippocampal neurons, labelled by either ballistic calcium indicator application or single-cell electroporation, during synaptogenesis. Jan-Felix Evers and Carsten Duch also investigate the roles of activity and calcium for dendritic growth and synaptogenesis, but not during embryonic development but in the context of postembryonic neural circuit remodelling during the metamorphosis of the sphinx moth *Manduca sexta*. Here,

Symposium 24

*Saturday, February 19, 2005,
15:00 - 18:00, Lecture Hall 105*

Chair: Christian Lohr and Carsten Duch, Kaiserslautern and Berlin

- 15:00 *Richard A. Baines, Coventry (UK)*
Regulation of neuronal excitability through Pumilio-dependent control of a sodium channel gene
- 15:25 *Andreas Prokop, Mainz*
Compartmentalization of central neurons in *Drosophila* studied by a new transplantation-based mosaic analysis strategy
- 15:50 *Christian Lohmann, Martinsried*
Role of calcium signaling in dendrite development during synaptogenesis
- 16:15 **Coffee Break**
- 16:45 *Jan-Felix Evers and Carsten Duch, Berlin*
The role of activity for postembryonic synapse acquisition and dendritic growth during *Manduca* metamorphosis
- 17:10 *Stefan Lohrke and Eckhard Friauf, Kaiserslautern*
Mechanisms of the development of inhibition in the auditory brainstem
- 17:35 *Christian Lohr, Kaiserslautern*
Two-photon microscopy reveals requirement of calcium signalling for glial cell migration during the development of the *Manduca* olfactory system

morphological changes of dendrites and dendritic filopodia are quantified by semi-automated three-dimensional image analysis of high resolution confocal data. The last two talks move from the single neuron to the circuit level. Stefan Lohrke and Eckhard Friauf investigate the switch from depolarizing to hyperpolarizing responses during the development of inhibitory synapses in rat auditory brainstem nuclei using perforated patch clamp analysis and voltage-sensitive dye-based multidiode array recordings. Christian Lohr uses two-photon calcium imaging as well as surgical and pharmacological in-vivo manipulation to reveal physiological mechanisms underlying glial cell migration, and the role of glial cell migration for the construction of synaptic neuropil in the antennal lobe of *Manduca sexta*.



Drawing by Christian Lohr

Poster Subject Areas - Symposia

S1 Threshold currents: modulators of neuronal excitability	1A
S2 Amyloid and neurodegeneration	2A - 5A
S3 Ion channels and transporters in the cochlea: from current to molecule to pathology	6A - 10A
S4 Pushing toward the limits of what insects can know: Case studies for comparative cognition	11A - 19A
S5 Signals in early neural development	20A - 23A
S6 Brain plasticity and cognition: cellular mechanisms and clinical perspectives	24A
S7 Extracellular matrix molecules in regeneration and synaptic plasticity	25A - 29A
S8 Efference copies and corollary discharge mechanisms in sensory and mental processing	30A - 31A
S9 Real time processing vs. variability of neural responses	32A - 35A
S10 Plasticity and task-dependence of auditory processing	36A - 38A
S11 The integrated role of glial cells in the CNS: new methodological approaches	39A - 45A
S12 Cellular and molecular control of vertebrate neurogenesis	46A - 51A
S14 Neuronal injury and infection	1B - 11B
S15 Nitric oxide / cyclic nucleotide signaling as regulator of developmental processes and cell motility in the nervous system	12B - 14B



S16 New vistas on insect vision	15B - 24B
S17 Genomic and proteomic expression profiling in neural repair	25B - 28B
S18 Brain-Computer-Interfaces (BCI): neuroprostheses for the paralyzed	29B - 33B
S19 Neural mechanisms of visual perception and learning in man and monkey	34B - 39B
S20 Amyotrophic Lateral Sclerosis (ALS) and Motoneuron Disease: From basic molecular and cellular mechanisms to novel clinical applications	40B - 43B
S21 What the nose tells the brain - News and views in olfactory coding	44B - 48B
S22 Function of the glial cell line derived neurotrophic factor family in development and disease	49B - 50B
S23 Possible mechanisms contributing to memory consolidation during sleep	51B - 54B
S24 Comparative insights into genetic and activity-dependent mechanisms of CNS development	55B
Sat1 The acoustics of emotions in non-human mammals and man	52A - 56A

Poster Subject Areas

PSA1 Mechanoreception and somatosensory systems	60A - 65A	60B - 64B
PSA2 Muscle, motor and sensorimotor systems	66A - 81A	65B - 80B
PSA3 Rhythmogenesis and motor pattern generation	82A - 87A	81B - 87B
PSA4 Audition, vibration and communication in invertebrates	88A - 95A	88B - 95B
PSA5 Audition and vocalization in lower vertebrates	96A	
PSA6 Audition and vocalization in birds and mammals: Periphery	97A - 99A	96B - 98B
PSA7 Audition and vocalization in birds and mammals: CNS and perception	100A-115A	99B-115B
PSA8 Lateral line systems; vestibular systems	116A-120A	116B-119B
PSA9 Chemosensory and thermosensory systems	121A-140A	120B-140B
PSA10 Visual systems of invertebrates: Periphery	141A-147A	141B-147B
PSA11 Visual systems of invertebrates: Central areas and perception	148A-155A	148B-155B
PSA12 Visual systems of vertebrates: Periphery	156A-173A	156B-172B
PSA13 Visual systems of vertebrates: Central areas and perception	174A-199A	173B-199B



PSA14 Visual systems of vertebrates: Development and regeneration	200A-205A	200B-204B
PSA15 Cortex and cerebellum	206A-213A	205B-213B
PSA16 Hippocampus and limbic system	214A-230A	214B-230B
PSA17 Learning and memory	231A-260A	231B-259B
PSA18 Neuroanatomical studies	261A-266A	260B-265B
PSA19 Neurohistochemical studies	267A-273A	266B-272B
PSA20 Neurochemistry	274A-276A	273B-276B
PSA21 Synapses and transmitters	277A-298A	277B-297B
PSA22 Neuropeptides and neuromodulation	299A-308A	298B-308B
PSA23 Ion channels and receptors	309A-326A	309B-326B
PSA24 Neuropharmacology and -toxicology	327A-339A	327B-338B
PSA25 Cell and tissue cultures	340A-348A	339B-347B
PSA26 Glia cells; Myelin	349A-355A	348B-355B
PSA27 Neuronal development	356A-378A	356B-377B
PSA28 Regeneration and plasticity	379A-395A	378B-394B
PSA29 Neurogenetics	396A-404A	395B-404B
PSA30 Neuropathology	405A-416A	405B-415B

PSA31 Neural-immune interactions	417A-420A	416B-419B
PSA32 Neuroendocrinology	421A-425A	420B-424B
PSA33 Neuropsychology and psychophysics	426A-442A	425B-442B
PSA34 Neuronal networks theory and modeling	443A-453A	443B-452B
PSA35 Methods and demonstrations	460A-471A	460B-470B

Saturday Night Disco Night

On Saturday, February 19, starting 9.00 p.m. the

Göttingen -Party

will take place in the Hörsaalgebäude at the entrance of the mensa.

Everyone is cordially invited. Participants of the meeting have free access. External guests are welcome (fee 3,-- €). Drinks are available at moderate prices.



Floor Plan Posters Groundfloor

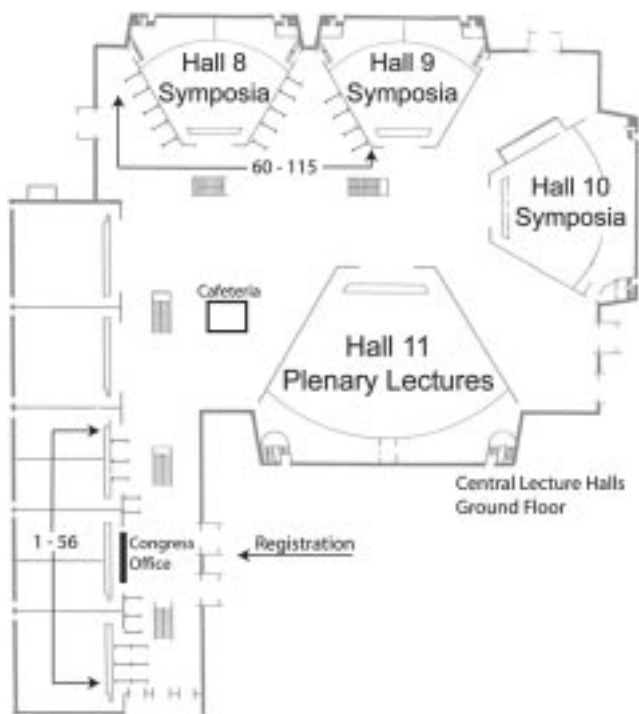

Posters 1 - 115

Floor Plan Posters 1st Floor

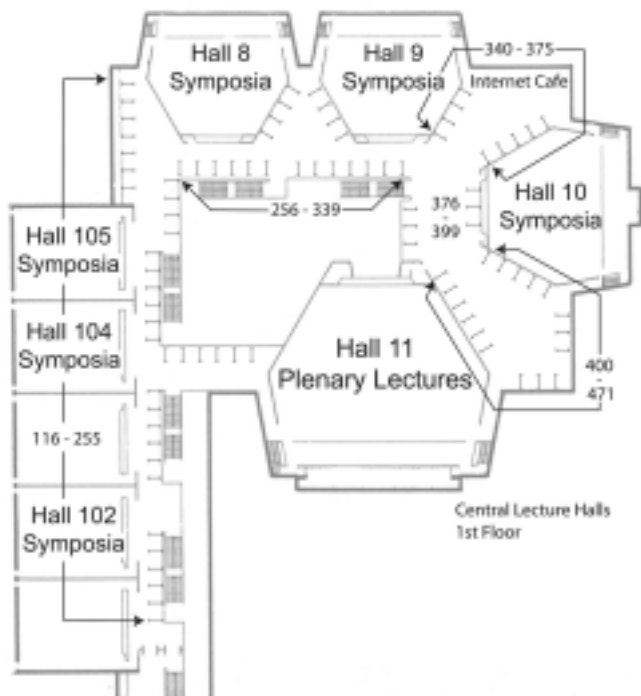

Posters 116 - 471



S1: Threshold currents: modulators of neuronal excitability

- 1A** DYNAMIC RESPONSE PROPERTIES OF TYPE-I EXCITABLE MEMBRANES
T. Geisel, B. Naundorf and F. Wolf, Göttingen

S2: Amyloid and Neurodegeneration

- 2A** BEHAVIOURAL AND ENDOCRINE ALTERATIONS IN A TRANSGENIC MOUSE MODEL OF ALZHEIMER'S DISEASE: EARLY INDICATORS OF NEUROPATHOLOGICAL CHANGES?
C. Touma, O. Ambrée, N. Görtz, K. Keyvani, R. Palme, W. Paulus and N. Sachser, Munich, Muenster and Vienna (A)
- 3A** DIMERIZATION OF THE MICROTUBULIN ASSOCIATED PROTEIN TAU INDUCED BY INFLAMMATORY MEDIATOR
S.P. Gorlovoi, M. Stagi, I. Bartoszek and H. Neumann, Göttingen
- 4A** SIMVASTATIN AFFECTS OLIGODENDROGLIAL PROCESS FORMATION
S. Klopffleisch, M. Schmitz, S. Klöppner and HH. Althaus, Göttingen
- 5A** INDUCTION OF BRAIN-DERIVED NEUROTROPHIC FACTOR (BDNF) IN PLAQUE-ASSOCIATED GLIAL CELLS OF AGED APP23 TRANSGENIC MICE
G.J. Burbach, R. Hellweg, CA. Haas, D. Del Turco, U. Deicke, D. Abramowski, M. Jucker, M. Staufenbiel and T. Deller, Frankfurt, Berlin, Freiburg, Basel (CH) and Tübingen

S3: Ion channels and transporters in the cochlea: from current to molecule to pathology

- 6A** SK2 IN THE COCHLEA
C. Braig, H. Winter, M. Knirsch, U. Zimmermann, K. Rohbock, I. Köpschall, J. Engel and M. Knipper, Tuebingen
- 7A** CA²⁺ SIGNALS IN THE STEREOCILIA OF OUTER HAIR CELLS
C. Harasztosi, B. Müller, T. Kaneko and AW. Gummer, Tuebingen



- 8A** STIFFNESS CHANGES OF COCHLEAR HAIR BUNDLES INDUCED BY ATP
K. Löffler, S. Fink, F. Grauvogel, A. Koitschev and M. Langer, Ulm and Tübingen
- 9A** PRESTIN - YEAST-BASED SCREENING FOR PUTATIVE INTERACTION PARTNERS
J. Cimerman, H-S. Geissler, U. Zimmermann, C. Braig, H. Winter and M. Knipper, Tuebingen
- 10A** ALTERATION OF BEHAVIOR AND RESPONSES OF AUDITORY NEURONS AFTER APPLICATION OF SALICYLATE IN AN ANIMAL MODEL FOR TINNITUS
L. Rüttiger, SB. Kilian and M. Knipper, Tübingen

S4: Pushing toward the limits of what insects can know: Case studies for comparative cognition

- 11A** OLFACATORY ORIENTATION IN DESERT ANTS: STRATEGIES AND USE IN FORAGING NAVIGATION
H. Wolf and R. Wehner, Ulm and Zurich (CH)
- 12A** CELLULAR CHARACTERISTICS OF THE NERVOUS SYSTEM, AND A NEW VIEW ON ARTHOPOD EVOLUTION
H. Wolf, CHG. Müller and S. Harzsch, Ulm and Rostock
- 13A** POSSIBLE ROLES OF HEAD AND GASTER IN 3-DIMENSIONAL PATH INTEGRATION IN THE DESERT ANT
M. Wittlinger, H. Wolf and R. Wehner, Ulm and Zurich (CH)
- 14A** A STUDY ON COLOR CATEGORIZATION IN HONEYBEES
J. Benard, A. Avargues, G. Portelli and M. Giurfa, Toulouse (F)
- 15A** STIMULUS INTERACTIONS IN SINGLE AND MULTI TRIAL CONDITIONING OF BINARY ODOUR MIXTURES IN HONEYBEES, APIS MELLIFERA
M. Schubert, JC. Sandoz and M. Giurfa, Toulouse (F)
- 16A** THE INFLUENCE OF TRAINING LENGTH ON VISUAL CATEGORIZATION IN HONEYBEES
M. Giurfa and S. Stach, Toulouse (F) and Berlin

- 17A** A NEW AVERSIVE CONDITIONING PARADIGM IN HONEYBEES: DIFFERENT CONTRIBUTIONS OF D1 AND D2 DOPAMINERGIC RECEPTORS TO OLFACTORY CONDITIONING OF THE STING EXTENSION REFLEX
V. Vergoz, J.C. Sandoz and M. Giurfa, Toulouse (F)
- 18A** OPTICAL IMAGING OF ODOUR-EVOKED NITRIC OXIDE SIGNALS IN THE ANTENNAL LOBE OF THE HONEY BEE, APIS MELLIFERA.
I. Massou, C. Leclerc, M. Moreau, M. Giurfa and J-C. Sandoz, Toulouse (F)
- 19A** OLFACTORY MIXTURE PROCESSING IN THE HONEY BEE: AN OPTICAL IMAGING STUDY
N. Deisig, J-C. Sandoz and M. Giurfa, Toulouse (F)

S5: Signals in early neural development

- 20A** RETINOIC ACID-DEPENDENT REGULATION OF BMP4 AND TBX5 IN CHICK RETINAL DEVELOPMENT
S. Golz and J. Mey, Aachen
- 21A** THE ROLE OF XMX1 IN PRIMARY NEUROGENESIS IN XENOPUS LAEVIS
T.J. Klisch, K. Jürgens, J. Souopgui, T. Pieler and KA. Henningfeld, Göttingen
- 22A** ISOLATION AND CHARACTERIZATION OF XENOPUS SOX1
B. Rust, T. Pieler and K. Henningfeld, Göttingen
- 23A** RESPONSE OF CORTICAL AXONS TO SEMAPHORIN GRADIENTS
T. Ruediger, D. Bagnard and J. Bolz, Jena and Strasbourg (F)

S6: Brain plasticity and cognition: cellular mechanisms and clinical perspectives

- 24A** NEUROGENESIS AND LONG-TERM POTENTIATION IN THE HIPPOCAMPUS OF TWO TAU TRANSGENIC MOUSE MODEL ARE NOT RELATED
K. Boekhoorn, R. Lasrado, P. Borghgraef, D. Terwel, O. Wiegert, M. Joels, H. Krugers, F. Van Leuven and P.J. Lucassen, Amsterdam (NL) and Leuven (B)



S7: Extracellular matrix molecules in regeneration and synaptic plasticity

- 25A** INTERACTIONS OF RETINAL GANGLION CELL AXONS WITH ORIENTED ELECTROSPUN FIBRES IN VITRO
J. Kern, T. Kuenzel, PD. Dalton, H. Luksch and J. Mey, Aachen
- 26A** IDENTIFICATION AND CLASSIFICATION OF A NOVEL GENE FAMILY IN HUMANS AND OTHER VERTEBRATES HOMOLOGOUS TO PRG-1
AU. Bräuer, R. Nitsch and NE. Savaskan, Berlin and Amsterdam (NL)
- 27A** THE REGULATION OF THE EXTRACELLULAR MATRIX MOLECULE NEUROCAN IN THE RAT HIPPOCAMPUS IS ACTIVITY-DEPENDENT
SW. Schwarzacher, M. Vuksic, CA. Haas, G. Burbach, RS. Sloviter and T. Deller, Frankfurt, Zagreb (Croatia), Freiburg and Tucson (USA)
- 28A** BREVICAN-CONTAINING PERINEURONAL NETS OF EXTRACELLULAR MATRIX DEVELOP IN DISSOCIATED HIPPOCAMPAL PRIMARY CULTURES.
N. John, K-H. Smalla, MR. Kreutz, ED. Gundelfinger and Cl. Seidenbecher, Magdeburg
- 29A** DISTRIBUTION AND FUNCTIONS OF EXTRACELLULAR MATRIX PROTEIN MATRILIN-2 IN THE NERVOUS SYSTEM OF MICE
D. Malin, A. Dityatev, G. Dityateva, A. Aszódi, R. Wagener and D. Riethmacher, Hamburg, Martinsried and Cologne

S8: Efference Copies and Corollary Discharge Mechanisms in Sensory and Mental Processing

- 30A** ANALYSIS OF INTERNEURONS IN THE ELL OF GNATHONEMUS PETERII USING NEUROPHARMACOLOGY, IMMUNOHISTOCHEMISTRY AND MODELLING
JP. Engelmann, Y. Sugawara, E. van den Burg, J. Bacelo and K. Grant, Gif sur Yvette (F) and Tokyo (J)
- 31A** PRESYNAPTIC INHIBITION OF CRICKET AUDITORY AFFERENT NEURONS
JFA. Poulet, Cambridge (UK)

S9: Real time processing vs. variability of neural responses

- 32A** FREQUENCY DEPENDENCE OF SPIKE TIMING RELIABILITY: LESSONS FROM CONDUCTANCE-BASED MODELING
S. Schreiber, I. Samengo and AVM. Herz, Berlin and San Carlos de Bariloche Rio Negro (RA)
- 33A** DO ACTION POTENTIAL WAVEFORMS CONVEY INFORMATION ABOUT THE STIMULUS?
GG. de Polavieja, A. Harsch, I. Kleppe, R. Robinson and M. Juusola, Madrid (E) and Cambridge (UK)
- 34A** PULSE-DETECTION IN SINGLE NEURONS AND NEURAL POPULATIONS IN A COLORED NOISE SETTING
G. Wenning, T. Hoch, P. Kallerhoff and K. Obermayer, Berlin
- 35A** STATISTICAL PROPERTIES OF NON-STATIONARY SPIKE TRAINS
S. Rotter, Freiburg

S10: Plasticity and Task-Dependence of Auditory Processing

- 36A** A COMPUTATIONAL MODEL OF THE DEVELOPMENT OF TINNITUS-RELATED HYPERACTIVITY IN THE EARLY AUDITORY PATHWAY
R. Schaette and R. Kemper, Berlin
- 37A** THE KEY TO ACCURATE TIMING RESIDES IN THE SIGNAL DESIGN USED BY ECHOLOCATING BATS
A. Boonman, Tübingen
- 38A** NEURONAVIGATED REPETITIVE TRANSCRANIAL MAGNETIC STIMULATION IN PATIENTS WITH TINNITUS
P. Eichhammer, B. Langguth, J. Marienhagen, T. Kleinjung and G. Hajak, Regensburg

S11: The integrated role of glial cells in the CNS: new methodological approaches

- 39A** FUNCTIONAL CONSEQUENCES OF LOSS OF CONNEXIN43 AND CONNEXIN30 IN ASTROCYTES
A. Wallraff, R. Köhling, G. Söhl, K. Willecke and C. Steinhäuser, Bonn



- 40A** THE MECHANISM OF IL-8-LIKE CHEMOKINE (GRO/CINC-1) RELEASE FROM RAT ASTROCYTES MEDIATED BY PROTEASE-ACTIVATED RECEPTOR-1
Y. Wang, W. Luo, R. Stricker and G. Reiser, Magdeburg
- 41A** CHOLESTEROL HOMEOSTASIS IN NEURONS AND GLIAL CELLS
K. Nieweg, C. Göritz and FW. Pfrieger, Strasbourg (F)
- 42A** GLIAL INFLUENCE ON SYNAPSE DEVELOPMENT IN DIFFERENT BRAIN REGIONS
CC. Steinmetz, I. Buard, T. Claudepierre, K. Naegler and FW. Pfrieger, Strasbourg (F)
- 43A** MORPHOLOGICAL ANALYSIS OF NEURON-GLIA INTERACTION IN TRANSGENIC MICE WITH CELL-TYPE SPECIFIC EXPRESSION OF FLUORESCENT PROTEINS
J. Hirrlinger, C. Braun, PG. Pawlowski, S. Hülsmann and F. Kirchhoff, Göttingen
- 44A** TRANSGENIC EXPRESSION OF FLUORESCENT PROTEINS DERIVED FROM JELLYFISH OR REEF CORALS IN THE MOUSE NERVOUS SYSTEM – A COMPARATIVE ANALYSIS
PG. Pawlowski, A. Schuchardt, C. Braun, J. Hirrlinger and F. Kirchhoff, Göttingen
- 45A** CHARACTERIZATION OF TRANSGENIC MICE WITH EXPRESSION OF THE RED FLUORESCENT PROTEIN MRFP UNDER THE HUMAN GFAP PROMOTER
A. Schuchardt, PG. Pawlowski and F. Kirchhoff, Göttingen

S12: Cellular and molecular control of vertebrate neurogenesis

- 46A** REGULATION AND FUNCTION OF MIRNA IN NEURAL CELL SPECIFICATION
FG. Wulczyn, L. Smirnova, A. Graefe and R. Nitsch, Berlin
- 47A** A LARGE-SCALE ENHANCER DETECTION SCREEN FOR GENES INVOLVED IN VERTEBRATE RETINAL DEVELOPMENT
MA. Laplante, AZ. Komisarczuk, H. Kikuta, J. Ghislain, S. Ellingsen, P. Mourrain, B. Adolf, G. Pezeron, A. Lesslauer and TS. Becker, Bergen (N), Paris (F), Neuherberg and Zuerich (CH)

- 48A** THE 5-HT RECEPTORS ARE INVOLVED IN REGULATION OF GENE TRANSCRIPTION AND NEURONAL MORPHOLOGY BY ACTIVATING THE NEW SIGNALING PATHWAYS
EG. Ponimaskin, L. Kvachnina, G. Liu, A. Dityatev, M. Schachner, DW. Richter and T. Voyno-Yasenetskaya, Göttingen, Chicago (USA) and Hamburg
- 49A** CHOLINESTERASES AND DEVELOPMENT OF THE AVIAN PINEAL GLAND
KV. Allebrandt and PG. Layer, Darmstadt
- 50A** ROLE OF NOVEL TRANSCRIPTION FACTOR STIX IN THE DEVELOPMENT OF CEREBRAL CORTEX
O. Britanova, S. Akopov, S. Lukyanov, P. Gruss and V. Tarabykin, Göttingen and Moscow (RUS)
- 51A** THE ROLE OF THE HOMEODOMAIN TRANSCRIPTION FACTORS MEIS1 AND MEIS2 DURING EARLY DEVELOPMENT OF THE VERTEBRATE RETINA
P. Heine, KM. Bumsted o'Brien and D. Schulte, Frankfurt/Main

Sat1: The acoustics of emotions in non-human mammals and man

- 52A** THE EFFECT OF AROUSAL ON A SOCIAL CALL OF A NOCTURNAL PRIMATE (MICROCEBUS MURINUS)
M. Dietz and E. Zimmermann, Hannover
- 53A** COMBINED PERCEPTION OF EMOTION FROM PICTURES AND MUSICAL SOUNDS
KN. Goydke, TP. Urbach, M. Kutas, E. Altenmüller and TF. Münte, Hannover, La Jolla, CA (USA) and Magdeburg
- 54A** PSYCHOLOGICAL AND PHYSIOLOGICAL CORRELATES OF STRONG EMOTIONS IN MUSIC
O. Grewe, F. Nagel, E. Altenmüller and R. Kopiez, Hannover
- 55A** VOCALIZATION AS AN EMOTIONAL INDICATOR – NEUROANATOMICAL TRACING OF VOCALIZATION-RELATED AFFERENTS TO THE MIDBRAIN PERIAQUEDUCTAL GREY IN SQUIREL MONKEYS (SAIMIRI SCIUREUS)
E. Dujardin and U. Jürgens, Göttingen
- 56A** THE ENCODING OF EMOTION IN HUMAN LAUGHTER
D. Zaum and K. Alter, Leipzig and Newcastle (UK)



PSA1: Mechanoreception and somatosensory systems

- 60A** ACTIVITY DRIVEN EMERGENCE OF TEXTURE REPRESENTATION IN THE VIBRISSA SYSTEM
J. Hipp, W. Einhäuser and P. König, Zurich (CH) and Osnabrück
- 61A** RESPONSES OF GOLDFISH ANTERIOR LATERAL LINE AFFERENTS TO A VIBRATING SPHERE STIMULUS IN STILL AND RUNNING WATER
B. Chagnaud and H. Bleckmann, Bonn
- 62A** TACTILE 2-POINT DISCRIMINATION AND LOCALIZATION ARE DIFFERENTIALLY AFFECTED BY SYNCHRONOUS AND ASYNCHRONOUS COACTIVATION
HR. Dinse, D. Kraß, R. Maachaoui, I. van der Berg and P. Ragert, Bochum
- 63A** SPONTANEOUS ACTIVITY AND ADAPTATION MECHANISMS OF TRICHOBOTHRIA IN THE BUG PYRRHOCORIS APTERUS
A. Skorjanc and K. Draslar, Ljubljana (SLO)
- 64A** AGE-RELATED LOSS OF DOMINANT HAND SUPERIORITY IN FINE MOTOR PERFORMANCE
T. Kalisch, N. Kleibel, M. Tegenthoff and HR. Dinse, Bochum
- 65A** IMPROVEMENT OF RIGHT HAND HAPTIC SKILLS FOLLOWING 3 HOURS OF TACTILE COACTIVATION OF ALL FINGERS
T. Kalisch, M. Tegenthoff and HR. Dinse, Bochum

PSA2: Muscle, motor and sensorimotor systems

- 66A** CYCLIC CONTROL OF BREATHING DURING STEADY-STATE MUSCLE PERFORMANCE IN FLYING DROSOPHILA
F-O. Lehmann, Ulm
- 67A** NITRIC OXIDE IN A WIND-SENSITIVE SENSORY SYSTEM OF THE LOCUST: POSSIBLE ROLE IN GAIN CONTROL
D. Münch, H-J. Pflüger and SR. Ott, Berlin and Brighton (UK)
- 68A** CONTRACTION DYNAMICS OF THE STICK INSECT EXTENSOR TIBIAE MUSCLE
C. Guschlbauer, H. Scharstein and A. Büschges, Cologne

- 69A** PRE-ADAPTATIONS FOR THE EVOLUTION OF JUMPING LEGS? JOINT MECHANICS AND MUSCLE ACTIVITY IN THE MIDDLE LEG OF A PROSCOPIID GRASSHOPPER
K. Dotzauer and H. Wolf, Ulm
- 70A** UNUSUAL TENSION RECEPTORS IN AN INSECT AND HOW THEY COMPARE TO THE GOLGI TENDON ORGAN OF MAMMALS.
M. Wanischek and U. Rose, Ulm
- 71A** EFFECTS OF CHANGES IN PH ON MUSCLE SPINDLE ACTIVITY
M. Fischer and SS. Schäfer, Hannover
- 72A** FREE FLIGHT ENERGETICS IN THE FRUIT FLY DROSOPHILA MELANOGASTER
M. Mronz and F-O. Lehmann, Ulm
- 73A** TEMPORAL DYNAMICS OF FACILITATION AT A CRUSTACEAN NEUROMUSCULAR JUNCTION
M. Nickmann, CR. Smarandache and W. Stein, Ulm
- 74A** A NEW APPROACH FOR ELECTROPHYSIOLOGICAL LONG-TERM EXPERIMENTS IN DESERT SCORPIONS
AE-D. Sallam, ER. Horn and M. Schmäh, Ismailia (ET) and Ulm
- 75A** NEUROPHYSIOLOGICAL LONG-TERM STUDIES IN SPACE: SCORPI-T AND SCORPI
M. Schmäh and ER. Horn, Ulm
- 76A** MOTOR SCHEMAS DURING TRAJECTORY FORMATION
AG. Fleischer, Hamburg
- 77A** THE CORTICAL INTERACTION OF ATTENTION AND INTENTION
CS. Konen, R. Kleiser, F. Bremmer and RJ. Seitz, Marburg and Düsseldorf
- 78A** I KNOW WHERE YOU 'LL LOOK: AN FMRI STUDY OF OCULOMOTOR INTENTION AND A CHANGE OF MOTOR PLAN
R. Kleiser, CS. Konen, RJ. Seitz and F. Bremmer, Düsseldorf and Marburg
- 79A** LEARNING VISUAL AND MECHANICAL DISCORDANCES: EFFECTS OF COMPOSITION AND DECOMPOSITION
K. Pipereit and O. Bock, Cologne
- 80A** LEARNING A NONLINEAR VISUOMOTOR ROTATION: GENERALIZATION OF LEARNING AND EFFECTS ON KINEMATIC PARAMETERS
D. Musella and S. Cardoso de Oliveira, Göttingen



- 81A** ADULT SCHWANN CELLS OVER-EXPRESSING DIFFERENT ISOFORMS OF FIBROBLAST GROWTH FACTOR-2 (FGF-2) – IN VITRO STUDIES CONCERNING THERAPEUTIC STRATEGIES IN PERIPHERAL NERVE REPAIR
K. Haastert, C. Mauritz, C. Matthies and C. Grothe, Hannover

PSA3: Rhythmogenesis and motor pattern generation

- 82A** CHARACTERIZATION OF A SENSORY INPUT THAT ENTRAINS A CENTRAL PATTERN GENERATOR IN THE STOMATOGASTRIC NERVOUS SYSTEM OF THE CRAB
W. Stein and CR. Smarandache, Ulm
- 83A** NITRIC OXIDE INDIRECTLY CONTROLS THE CENTRAL PATTERN GENERATORS IN THE STOMATOGASTRIC NERVOUS SYSTEM OF THE CRAB
UBS. Hedrich, C. Eberle and W. Stein, Ulm
- 84A** THE ELECTRICAL PROPERTIES OF EXCITATORY INTERNEURONS IN A CENTRAL PATTERN GENERATOR
W-C. Li, SR. Soffe and A. Roberts, Bristol (UK)
- 85A** A SMALL SET OF PRINCIPAL COMPONENTS CAN EFFICIENTLY DESCRIBE HUMAN ARM MOVEMENT
T. Bockemühl, V. Dürr and NF. Troje, Bielefeld and Ontario (CDN)
- 86A** GENERATION OF FIN MOTONEURON ACTIVITY DURING NMDA-INDUCED FICTIVE SWIMMING IN THE ISOLATED LAMPREY SPINAL CORD
T. Mentel, A. Krause and A. Büschges, Cologne
- 87A** SYNAPTIC DRIVE TO LEG MOTONEURONS DURING WALKING MOVEMENTS OF THE STICK INSECT
JP. Gabriel and J. Schmidt, Cologne

PSA4: Audition, vibration and communication in invertebrates

- 88A** THE INTRINSIC CALLING RATE AS THE MAJOR DETERMINANT FOR THE LEADER ROLE IN A SYNCHRONOUS INTERACTION BETWEEN MALES OF THE BUSHCRICKET MECOPODA ELONGATA
M. Hartbauer, S. Kratzer, K. Steiner and H. Römer, Graz (A)
- 89A** SPATIAL ORIENTATION IN A BUSHCRICKET (LEPTOPHYES PUNCTATISSIMA): I. PHONOTAXIS ON A WALKING COMPENSATOR AT DIFFERENT STIMULUS ELEVATIONS
E. Ofner, H. Römer and J. Rheinlaender, Graz (A)

- 90A** SPATIAL ORIENTATION IN A BUSHCRICKET (LEPTOPHYES PUNCTATISSIMA): II. CORRELATED BINAURAL NEURONAL ACTIVITY
K. Kostarakos, J. Rheinlaender and H. Römer, Graz (A)
- 91A** FEMALE CHOICE FOR LEADERS IN SYNCHRONOUS SONG INTERACTIONS OF A BUSHCRICKET (MECOPODA ELONGATA): WHY SHOULD FOLLOWERS CALL AT ALL?
I. Fertschai, J. Stradner and H. Römer, Graz (A)
- 92A** CARRIER FREQUENCY DISCRIMINATION IN THE PARASITOID FLY HOMOTRIXA ALLENI.
A. Stumpner and R. Lakes-Harlan, Göttingen and Gießen
- 93A** AUDITORY PATTERN RECOGNITION GATES STEERING RESPONSES IN CRICKET PHONOTAXIS
B. Hedwig and JFA. Poulet, Cambridge (UK)
- 94A** ACETYLCHOLINE IS A TRANSMITTER CANDIDATE IN SENSORY NEURONS OF THE BUSHCRICKET EAR (MECOPODA ELONGATA)
M. Weber, M. Kössl, W. Volkandt and E-A. Seyfarth, Frankfurt/Main
- 95A** IDENTIFICATION OF MECHANOSENSORY TRANSDUCTION MECHANISMS IN THE LOCUST AUDITORY SYSTEM
A. Wolf, T. Gollisch, J. Benda and AVM. Herz, Berlin

PSA5: Audition and vocalization in lower vertebrates

- 96A** ANATOMICAL AND PHYSIOLOGICAL CHARACTERIZATION OF AUDITORY NEURONS IN THE MEDULLA OBLONGATA OF THE CHINESE FIRE BELLIED TOA
L. Dittrich and W. Walkowiak, Cologne

PSA6: Audition and vocalization in birds and mammals: Periphery

- 97A** INFLUENCE OF THE FACIAL RUFF ON THE DIRECTIONALITY OF THE BARN OWLS EARS
M. v. Campenhausen and H. Wagner, Aachen
- 98A** OUTER HAIR CELL INDUCED MOTION OF THE ORGAN OF CORTI: MECHANISMS OF ACTIVE AMPLIFICATION
M. Nowotny and AW. Gummer, Tübingen
- 99A** CHARACTERIZATION AND LOCALIZATION OF RATE-INTENSITY FUNCTIONS IN THE INFERIOR COLLICULUS OF THE MOUSE
AA. Keller and G. Ehret, Ulm



PSA7: Audition and vocalization in birds and mammals: CNS and perception

- 100A** TEMPORAL INTEGRATION AND HEARING LOSS
P. Heil and H. Neubauer, Magdeburg
- 101A** INFLUENCE OF THE GAP DURATION ON THE PERCEPTION OF MOUSE PUP CALLS
SC. Gaub and G. Ehret, Ulm
- 102A** SENSORY-MOTOR INTERACTION AT THE PONTINE BRAINSTEM LEVEL DURING VOCALIZATION: A TELEMETRIC SINGLE-UNIT RECORDING STUDY IN FREELY MOVING MONKEYS
SR. Hage and U. Jürgens, Ulm and Göttingen
- 103A** TEMPORAL PROCESSING OF MODULATED ACOUSTIC STIMULI IN GERBIL PRIMARY AUDITORY CORTEX
D. Isheim, B. Gaese and M. Kössl, Frankfurt/Main
- 104A** FREQUENCY INTEGRATION IN THE AUDITORY ARCOPIALLIUM OF THE BARN OWL (TYTO ALBA)
K. Vonderschen and H. Wagner, Aachen
- 105A** ADULT PLASTICITY OF INTERAURAL TIME DIFFERENCE PROCESSING IS REGULATED BY GLYCINERGIC INHIBITION
i. Kollmar, P. Tripathi and B. Grothe, Munich, Neuherberg and Martinsried
- 106A** EVIDENCE FOR PRECEDING INHIBITION IN LOW-FREQUENCY E/E SINGLE CELLS IN THE GERBIL AUDITORY BRAINSTEM
M. Pecka and B. Grothe, Martinsried and Munich
- 107A** FREQUENCY ORGANIZATION OF THE MEDIAL GENICULATE BODY IN THE MONGOLIAN GERBIL
P. Bäuerle and M. Kössl, Frankfurt/Main
- 108A** BARN OWLS DO NOT DEPEND ON HIGH FREQUENCY AUDITORY SIGNALS TO APPROACH A DISTANT TARGET.
P. Bremen, M. Singheiser, DTT. Plachta, RF. van der Willigen and H. Wagner, Aachen
- 109A** SIMULTANEOUS LOCALIZATION OF MULTIPLE SOUND SOURCES
SC. Schmid-Fetzer and J. Ostwald, Tübingen
- 110A** ORGANIZATION OF THE AUDITORY CORTICOFUGAL SYSTEM IN THE MONGOLIAN GERBIL
E. Budinger and H. Scheich, Magdeburg

- 111A** BASIC PROPERTIES OF AUDITORY CORTEX AND PROCESSING OF STIMULUS ROUGHNESS IN THE BAT PHYLLOSTOMUS DISCOLOR
U. Firzlaff, B. Schwelhus, L. Wiegrebe and G. Schuller, Planegg-Martinsried
- 112A** TOPOGRAPHIC ORGANIZATION OF THE AUDITORY CORTEX OF THE BAT MOLOSSUS MOLOSSUS
E. Foeller, E. Mora and M. Kössl, Frankfurt and Havana (C)
- 113A** DEVELOPMENT-DEPENDENT EFFECTS IN THE AUDITORY FIELD-L COMPLEX OF THE ZEBRA FINCH BRAIN
G. Schebesch and H-J. Leppelsack, München and Garching
- 114A** PSYCHOMETRIC FUNCTIONS FOR THE DETECTION OF GAPS IN BROAD-BAND NOISE: THE EFFECT OF AGE.
O. Gleich, I. Hamann, MC. Kittel, GM. Klump and J. Strutz, Regensburg and Oldenburg
- 115A** INHIBITORY AND EXCITATORY RESPONSE AREAS OF NEURONS IN THE INFERIOR COLLICULUS IN AWAKE CHINCHILLAS
AA. Alkhatib, D. Biedenkapp, UW. Biebel and JWT. Smolders, Frankfurt/Main

PSA8: Lateral line systems; Vestibular systems

- 116A** EFFECTS OF RUNNING WATER ON THE DETECTION OF DIPOLE STIMULI BY GOLDFISH, CARASSIUS AURATUS
I. Nauroth and J. Mogdans, Bonn
- 117A** IN VIVO WHOLE-CELL RECORDINGS FROM BRAINSTEM LATERAL LINE NEURONS IN GOLDFISH, CARASSIUS AURATUS
S. Fest, J. Engelmann, H. Bleckmann and J. Mogdans, Bonn
- 118A** RESPONSES TO MOVING OBJECTS OF PRIMARY AFFERENT FIBERS IN THE ANTERIOR LATERAL LINE NERV OF GOLDFISH, CARASSIUS AURATUS
S. Geisen and J. Mogdans, Bonn
- 119A** CHIRPING IN THE WEAKLY ELECTRIC FISH APTERONOTUS LEPTORHYNCHUS: SIGNIFICANCE OF CONSPECIFIC'S DISTANCE, ANGULAR ORIENTATION, AND CHIRPS
LA. Hurst, D. Meissner, RF. Sirbulescu and GKH. Zupanc, Bremen
- 120A** HYDRODYNAMIC ANALYSIS OF THE FISH CANAL LATERAL LINE
J. Goulet and JL. van Hemmen, Garching



PSA9: Chemosensory and thermosensory systems

- 121A** ODORANT RECEPTOR EXPRESSING CELLS IN THE VOMERONASAL ORGAN
T. Feistel, O. Levai, J. Strotmann and H. Breer, Stuttgart
- 122A** OLFACTORY RECEPTOR GENES WITH CLUSTERED EXPRESSION PATTERN: GENOMIC ORGANIZATION, PROMOTOR ELEMENTS AND INTERACTING TRANSCRIPTION FACTORS
R. Hoppe, Y. Zhang, H. Breer and J. Strotmann, Stuttgart
- 123A** BOMBYKOL-RESPONSIVE RECEPTOR OF THE SILKMOTH BOMBYX MORI
E. Grosse-Wilde, T. Gohl, H. Breer and J. Krieger, Stuttgart
- 124A** CANDIDATE PHEROMONE RECEPTORS OF THE MOTH HELIOTHIS VIRESCENS
J. Krieger, E. Grosse-Wilde, T. Gohl, YME. Dewar, K. Raming and H. Breer, Stuttgart and Monheim
- 125A** EVOLUTION OF THE "OR37" SUBFAMILY OF OLFACTORY RECEPTORS: A CROSS-SPECIES COMPARISON
T. Lambert, R. Hoppe, C. Rausch, J. Strotmann and H. Breer, Stuttgart and Tübingen
- 126A** ANTIBODIES RECOGNIZING OLFACTORY RECEPTOR SUBTYPES
J. Strotmann, O. Levai, J. Fleischer, K. Schwarzenbacher and H. Breer, Stuttgart
- 127A** ORGANIZATION OF THE SEPTAL ORGAN: OLFACTORY RECEPTOR EXPRESSION AND NERVE FIBER PROJECTION
O. Levai, JF. Kaluza, F. Gussing, S. Bohm, H. Breer and J. Strotmann, Stuttgart and Umeå (S)
- 128A** SENSING GENETIC INDIVIDUALITY: DETECTION OF MHC-RELATED ODOR SIGNALS BY THE MOUSE MAIN OLFACTORY SYSTEM
M. Spehr, KR. Kelliher, T. Boehm, T. Leinders-Zufall and F. Zufall, Baltimore (USA) and Freiburg
- 129A** CALCIUM-ACTIVATED CHANNELS IN MAMMALIAN VOMERONASAL NEURONS
J. Spehr, K. Ukhanov, F. Zufall and T. Leinders-Zufall, Baltimore (USA)

- 130A** PRESYNAPTIC INHIBITORY MODULATION BY METABOTROPIC GLUTAMATE RECEPTORS IN OLFACTORY BULB GLOMERULI
T. Heinbockel and M. Ennis, Baltimore, MD (USA) and Memphis, TN (USA)
- 131A** BEHAVIORAL RESPONSES OF DROSOPHILA MELANOGASTER TO CARBON DIOXIDE
C. Faucher and M. de Bruyne, Berlin
- 132A** PROCESSING OF ODOR IDENTITY AND CONCENTRATION IN THREE NEURAL POPULATIONS OF THE ANTENNAL LOBE OF DROSOPHILA
AF. Silbering, R. Okada, K. Ito and CG. Galizia, Berlin, Tokyo (J) and Riverside, CA (USA)
- 133A** TRANSMISSION OF OLFACTORY INFORMATION FROM LOWER TO HIGHER BRAIN STRUCTURES IN THE BRAIN OF THE HONEY BEE
P. Szyszka, M. Ditzen, A. Galkin, CG. Galizia and R. Menzel, Berlin and Riverside, CA (USA)
- 134A** IMAGING ODOR LEARNING IN THE MUSHROOM BODY OF THE HONEY BEE
P. Szyszka, A. Galkin, CG. Galizia and R. Menzel, Berlin and Riverside, CA (USA)
- 135A** MULTI-COMPARTMENT MODEL OF KENYON CELLS
A. Galkin, P. Szyszka, J. Rybak and R. Menzel, Berlin
- 136A** ROLE OF ODORANT RECEPTOR HETERODIMERIZATION IN THE OLFACTORY SYSTEM OF DROSOPHILA
R. Dooley, G. Gisselmann, W. Zhang, K. Störtkuhl, H. Hatt and EM. Neuhaus, Bochum
- 137A** INVESTIGATION OF ODORANT-INDUCED OLFACTORY RECEPTOR DESENSITIZATION
A. Mashukova, W. Zhang, H. Hatt and EM. Neuhaus, Bochum
- 138A** VOLTAGE-ACTIVATED CALCIUM-CURRENTS OF INSECT OLFACTORY INTERNEURONS RECORDED IN VITRO AND IN SITU
A. Husch, H. Demmer, I. Lauinger, H. Wratil and P. Kloppenburg, Köln
- 139A** CALCIUM BUFFERING IN INSECT OLFACTORY INTERNEURONS
A. Pippow, A. Husch, H. Wratil and P. Kloppenburg, Köln
- 140A** MODULATION OF INSECT OLFACTORY INTERNEURONS BY BIOGENIC AMINES
N. Lindemann, P. Hafner, C. Pouzat and P. Kloppenburg, Köln and Paris (F)



PSA10: Visual systems of invertebrates: Periphery

- 141A** THE EFFICIENCY OF INFORMATION CODING IN THE PHOTORECEPTORS OF *DROSOPHILA VIRILIS*
JE. Niven and SB. Laughlin, Cambridge (UK)
- 142A** HOW DOES THE SIZE OF AN INDIVIDUAL FLY AFFECT THE EFFICIENCY OF INFORMATION CODING IN ITS PHOTORECEPTORS?
JE. Niven, SB. Laughlin, B. Wijnen and DG. Stavenga, Cambridge (UK) and Groningen (NL)
- 143A** ADAPTATION AND FEEDBACK REGULATION IN THE FIRST VISUAL SYNAPSE OF IN VIVO *DROSOPHILA*
L. Zheng, GG. de Polavieja, V. Wolfram, MH. Asyali, RC. Hardie and M. Juusola, Cambridge (UK), Madrid (E) and Riyadh (KSA)
- 144A** THE CONTRIBUTION OF RETINAL GANGLION CELL NONLINEARITIES TO THE PERCEPTION OF MOTION-INDUCED ILLUSIONS
MH. Hennig and F. Wörgötter, Stirling (UK)
- 145A** POLARISATION VISION IN A NOCTURNAL BEE
B. Greiner, WA. Ribi, TW. Cronin, WT. Wcislo and EJ. Warrant, Lund (S), Triesen (FL), Baltimore, MD (USA) and Balboa (PA)
- 146A** STRUCTURES AND MECHANISMS OF LIGHT ADAPTATION IN THE DORSAL AND THE VENTRAL EYE OF *ASCALAPHUS MACARONIUS*.
K. Draslar and U. Wolfrum, Ljubljana (SLO) and Mainz
- 147A** THE DYNAMICAL AND SPECTRAL CHARACTERISTICS OF PUPILLARY RESPONSE IN THE OWL-FLY *ASCALAPHUS MACARONIUS*
P. Stusek, G. Belusic, G. Zupancic and K. Draslar, Ljubljana (SLO)

PSA11: Visual systems of invertebrates: Central areas and perception

- 148A** SENSORY ECOLOGY OF POLLINATION: A SURVEY OF COLOUR AND NECTAR DISTRIBUTION IN NATURAL HABITATS
AM. Wertlen, N. Hempel de Ibarra, AA. Cocucci, A. Sersic, W. Kreisch and M. Ristow, Berlin, Córdoba (RA) and Potsdam

- 149A** CHARACTERIZATION OF SYNAPTIC TRANSMISSION IN THE VISUAL PATHWAY OF THE BLOWFLY USING DUAL CELL RECORDING AND LASER ABLATION TECHNIQUES
J. Kalb, U. Beckers, M. Egelhaaf and R. Kurtz, Bielefeld
- 150A** LOOMING SENSITIVE NEURONS IN THE BRAIN OF THE LOCUST LOCUSTA MIGRATORIA
K. Härtel and R. Hustert, Göttingen
- 151A** LOCUST LANDING BEHAVIOUR - A TOUGH BUT SAFE STRATEGY
M. Baldus and R. Hustert, Göttingen
- 152A** THE PHOTOACTIVATION ENERGY AND ABSORBANCE SPECTRA OF THE VISUAL PIGMENTS IN TWO POPULATIONS OF *MYSIS RELICTA* SP. I (MYSIDACEA, CRUSTACEA) FROM DIFFERENT LIGHT ENVIRONMENTS
J. Pahlberg, M. Jokela-Määttä, P. Ala-Laurila, M. Lindström and K. Donner, Helsinki (FIN), Boston, MA (USA) and Hanko (FIN)
- 153A** CROSSMODAL VISUAL-AUDITORY INTERFERENCE IN OBJECT RECOGNITION PROCESS
S. Greenberg and LY. Deouell, Jerusalem (IL)
- 154A** COLOUR CONSTANT 'PERCEPTION' AND PROCESSING IN BUMBLEBEES
M. Wicklein and B. Lotto, London (UK)
- 155A** EXPERIMENTS ON FORM AND SIZE PERCEPTION USING ILLUSORY CONTOURS AND VISUAL ILLUSIONS IN GOLDFISH (*CARASSIUS AURATUS*)
K. Wyzisk and C. Neumeyer, Mainz

PSA12: Visual systems of vertebrates: Periphery

- 156A** GLUTAMATE RECEPTOR EXPRESSION IN AMACRINE CELLS OF MOUSE RETINA
ON. Dumitrescu and H. Wässle, Frankfurt/Main
- 157A** DIFFERENTIAL DISTRIBUTION OF GLYCINE RECEPTOR SUBUNITS ON AMACRINE AND GANGLION CELLS IN THE MOUSE RETINA
L. Heinze, SH. Haverkamp and H. Wässle, Frankfurt/Main
- 158A** FUNCTIONAL PROPERTIES OF GLYCINE RECEPTORS IN BIPOLAR CELLS OF THE MOUSE RETINA.
E. Ivanova and H. Wässle, Frankfurt/Main



- 159A** CONE PHOTORECEPTORS IN THE RETINAE OF MICROCHIROPTERAN BATS.
B. Müller and L. Peichl, Frankfurt/Main
- 160A** THE ROLES OF CVAX, TBX5, AND EPHB RECEPTOR TYROSINE KINASES IN AXON FASCICULATION AND INTRARETINAL PATHFINDING
TW. Mühleisen and D. Schulte, Frankfurt/Main
- 161A** MOLECULAR DISSECTION OF THE EARLY POSTNATAL ASSEMBLY OF THE PHOTORECEPTOR RIBBON COMPLEX
H. Regus, S. tom Dieck, A. Fejtová, ED. Gundelfinger and JH. Brandstätter, Frankfurt/Main and Magdeburg
- 162A** PLASTICITY IN A MUTANT MOUSE RETINA LACKING A FUNCTIONAL BASSOON PROTEIN
D. Brauner, J. Ammermüller, S. tom Dieck, ED. Gundelfinger and JH. Brandstätter, Frankfurt/Main, Oldenburg and Magdeburg
- 163A** A BATTERY OF OPTICAL TESTS TO MEASURE VISUAL FUNCTION IN MICE
F. Schaeffel and C. Schmucker, Tuebingen
- 164A** IMMUNOHISTOCHEMICAL ANALYSIS OF THE PORCINE RETINA
H. Schmid and K. Kohler, Tuebingen
- 165A** LOCALIZATION OF OPA1, THE DISEASE GENE FOR AUTOSOMAL DOMINANT OPTIC ATROPHY, IN THE RETINA OF VERTEBRATES
I. Chwalla, J. Fries, S. Bette and K. Kohler, Tuebingen
- 166A** COORDINATION OF EYE MOVEMENTS IN THE ZEBRA FINCH
J. Voss and H-J. Bischof, Bielefeld
- 167A** PRETECTAL DIRECTION SELECTIVE NEURONS IN AFOVEATE AND FOVEATE TELEOST ARE IMPORTANT IN THE GAIN CONTROL OF OKR AND VOR
M. Klar and K-P. Hoffmann, Bochum
- 168A** PROJECTIONS ORIGINATING FROM DIRECTION-SELECTIVE NEURONS IN THE PRETECTUM OF THE RAINBOW TROUT (SALMO GARDNERI) TO OCULOMOTOR STRUCTURES
B. Gürke and K-P. Hoffmann, Bochum
- 169A** FUNCTIONAL DIVERSITY AMONG GANGLION CELLS IN THE RABBIT RETINA
GM. Zeck, Q. Xiao and RH. Masland, Boston (USA)
- 170A** INFLUENCE OF NITRIC OXIDE ON THE RECOVERY KINETICS OF FLASH RESPONSES OF ISOLATED FROG RODS
A. Patrona and GN. Nöll, Giessen

- 171A** NONLINEAR LATERAL INTERACTIONS IN THE VISUAL PERCEPTION AND IN THE LGN NEURONAL RESPONSES
V. Kozyrev and J. Kremers, Göttingen and Basel (CH)
- 172A** KNOCK-OUT OF HCN1 CHANNELS ALTERS LIGHT-RESPONSES IN THE MAMMALIAN RETINA
G. Knop, F. Thiel, K. Hudl, M. Seeliger, UB. Kaupp and F. Müller, Jülich and Tübingen
- 173A** RECEPTIVE FIELDS OF EPIRETINALLY RECORDED SIGNALS IN CATS: SPATIAL AND TEMPORAL ASPECTS
M. Wilms and R. Eckhorn, Marburg

**PSA13: Visual systems of vertebrates:
Central areas and perception**

- 174A** PERCEPTION OF GLASS PATTERNS MODULATES EARLY EVENT-RELATED POTENTIALS.
K. Ohla, NA. Busch, MA. Dahlem and CS. Herrmann, Magdeburg
- 175A** ADULT PLASTICITY: LONG-TERM CHANGES OF ORIENTATION MAPS IN CAT VISUAL CORTEX
KF. Schmidt, M. Kaschube, K. Kreikemeier, B. Godde, M. Schnabel, HR. Dinse, F. Wolf and S. Löwel, Magdeburg, Göttingen, Bochum and Tübingen
- 176A** SPACE-TIME CHARACTERISTICS OF ORIENTATION PREFERENCE MAP PLASTICITY IN VISUAL CORTEX OF ADULT CATS
K. Kreikemeier, M. Kaschube, KF. Schmidt, B. Godde, M. Schnabel, F. Wolf, S. Löwel and HR. Dinse, Bochum, Göttingen, Magdeburg and Tübingen
- 177A** LATERALIZED ORGANIZATION OF FOREBRAIN AFFERENTS TO THE OPTIC TECTUM IN PIGEONS
N. Patzke, N. Freund, O. Güntürkün and M. Manns, Bochum
- 178A** CHARACTERIZATION OF MOTION SPECIFIC AREAS IN FERRET VISUAL CORTEX
R. Philipp, C. Distler and K-P. Hoffmann, Bochum
- 179A** RTMS INDUCED IMPROVEMENT OF HUMAN VISUAL ORIENTATION DISCRIMINATION
HR. Dinse, C. Klaes, P. Ragert and M. Tegenthoff, Bochum
- 180A** INTEROCULAR TRANSFER IN PIGEONS BETWEEN THE TWO YELLOW FIELDS.
L. Jiménez-Ortega, O. Güntürkün and NF. Troje, Bochum and Ontario (CDN)



- 181A** CHLORIDE COTRANSPORTER EXPRESSION IN THE VISUAL SYSTEM OF PIGMENTED AND ALBINO RATS
WM. Blaszczyk, E. Neuhaus, C. Distler and K-P. Hoffmann, Bochum
- 182A** VISUAL MOTION PERCEPTION IN ALBINOTIC AND PIGMENTED FERRETS (*MUSTELA PUTORIUS F. FURO*)
D. Hupfeld and K-P. Hoffmann, Bochum
- 183A** BEHAVIOURAL PHENOTYPING OF SYNTRAS-TRANSGENIC MICE USING A NEW FIRST-STEP SCREENING METHOD: THE M.O.U.S.E. TEST
D. Hupfeld, K-P. Hoffmann and R. Heumann, Bochum
- 184A** CORTICAL REPRESENTATIONS OF MOTION TRAJECTORIES REVEALED BY VOLTAGE-SENSITIVE DYE IMAGING IN EARLY VISUAL AREAS OF THE CAT
D. Jancke and A. Grinvald, Bochum and Rehovot (IL)
- 185A** EVIDENCE FOR THE PROCESSING OF INFRARED STIMULI WITHIN THE DORSAL CORTEX OF RATTLESNAKES
M. Merkens and G. Westhoff, Bonn
- 186A** DO ALBINOTIC ANIMALS LACK SELECTIVITY FOR MOTION DIRECTION IN THE EARLY VISUAL CORTEX?
A. Nagetusch, K-P. Hoffmann, C. Distler and D. Jancke, Bochum
- 187A** INFRARED SENSITIVE UNITS AND THEIR RESPONSE CHARACTERISTICS IN THE TECTUM OPTICUM OF THE RATTLESNAKE *CROTALUS ATROX*
G. Westhoff, M. Morsch and CW. Eurich, Bonn and Bremen
- 188A** RECEPTIVE FIELD STRUCTURE AND SHAPE PROCESSING IN AREA V4
WA. Freiwald, DY. Tsao, RBH. Tootell and MS. Livingstone, Bremen, Boston, MA (USA) and Charlestown, MA (USA)
- 189A** SHIFTING ATTENTION IS ACCOMPANIED BY A SHIFT IN THE FREQUENCY COMPONENTS OF MONKEY AREA MT NEURONAL RESPONSES
D. Wegener, WA. Freiwald and AK. Kreiter, Bremen
- 190A** NEURAL CORRELATES OF NON-SPACE-BASED ATTENTION IN MACAQUE AREA MT: TOP-DOWN-CONTROL VS. BOTTOM-UP EFFECTS
A. Wannig, H. Stemmann and WA. Freiwald, Bremen and Boston, MA (USA)

- 191A** DYNAMIC STIMULI AND DYNAMIC NEURONS: ENCODING PROPERTIES OF MT CELLS IN AWAKE MONKEYS
EL. Schulzke, H. Stemmann, WA. Freiwald and CW. Eurich, Bremen and Leipzig
- 192A** ATTENTION MODULATES OSCILLATORY SYNCHRONY IN MONKEY AREA V1 IN A SHAPE TRACKING TASK
K. Taylor, S. Mandon and AK. Kreiter, Bremen
- 193A** PAIRED-PULSE TMS EFFECTS ON SINGLE UNIT ACTIVITY IN CAT PRIMARY VISUAL CORTEX
V. Moliadze, D. Giannikopoulos, T. Kammer and K. Funke, Bochum and Ulm
- 194A** TOP-DOWN INNERVATION MODULATES VISUAL ACTIVITY OF ROTUNDAL CELLS IN PIGEONS
K. Folta, B. Diekamp, J. Kirsch and O. Güntürkün, Bochum and Baltimore, MD (USA)
- 195A** ANATOMY AND ELECTROPHYSIOLOGY OF TECTO-ISTHMIC FEEDBACK LOOPS IN THE CHICKEN
H. Luksch, S. Scholz and R. Wessel, Aachen and Saint Louis, MO (USA)
- 196A** SHAPE FROM STEREO: A COMPARATIVE APPROACH
RF. van der Willigen, S. Vossen, W. Harmening and H. Wagner, Aachen
- 197A** CHROMATIC AND ACHROMATIC VISION IN ZEBRA FINCHES (TAENIOPYGIA GUTTATA)
S. Holtze and M. Vorobyev, Brisbane (AUS)
- 198A** NO LATERALIZATION OF FOOD DISCRIMINATION IN ZEBRA FINCHES (TAENIOPYGIA GUTTATA CASTANOTIS)
S. Rubart and H-J. Bischof, Bielefeld
- 199A** THE DISTRIBUTION OF GAMMA-AMINOBUTYRIC ACID IN THE TECTO-FUGAL SYSTEM OF WHITE AND WILD TYPE ZEBRA FINCHES (TAENIOPYGIA GUTTATA)
P. Wonderschütz, C. Lieshoff, J. Voss and H-J. Bischof, Bielefeld

**PSA14: Visual systems of vertebrates:
Development and regeneration**

- 200A** POSTHATCH RETINAL BDNF-INJECTIONS AFFECT VISUAL LATERALIZATION IN PIGEONS
M. Manns and O. Güntürkün, Bochum



- 201A** DIFFERENTIAL EXPRESSION OF PHOSPHACAN ISOFORMS IN THE DEVELOPING MOUSE VISUAL SYSTEM
A. Klausmeyer, J. Garwood and A. Faissner, Bochum and Strasbourg (F)
- 202A** TENASCIN-C AND ITS ALTERNATIVELY SPLICED FNIII DOMAINS: A POSSIBLE ROLE AS MODULATORS OF AXONAL OUTGROWTH IN THE DEVELOPING RAT VISUAL SYSTEM
S. Siddiqui, A. Horvat-Bröcker and A. Faissner, Bochum
- 203A** EXPRESSION OF PROTEIN TYROSINE PHOSPHATASES IN THE DEVELOPING MOUSE RETINOCOLLICULAR SYSTEM
A. Horvat-Bröcker, T. Paech, A. Zaremba and A. Faissner, Bochum
- 204A** DOPAMINE AND SEROTONIN DIFFERENTIALLY AFFECT PARVALBUMIN EXPRESSION IN RAT VISUAL CORTEX
J. Grabert, S. Patz and P. Wahle, Bochum
- 205A** AXONAL TRANSPORT OF NEUROTROPHIN-4 AND TRANSCELLULAR INDUCTION OF NEUROPEPTIDE Y EXPRESSION
M. Wirth and P. Wahle, Bochum

PSA15: Cortex and Cerebellum

- 206A** ARE NUMBERS SPECIAL? THE COMPARISON SYSTEMS OF THE HUMAN BRAIN INVESTIGATED BY FMRI
R. Cohen-Kadosh, A. Henik, O. Rubinsten, H. Mohr, H. Dori, Vvd. Ven, M. Zorzi, T. Hendler, R. Goebel and DEJ. Linden, Beer-Sheva (IL), Frankfurt/Main, Maastricht (NL), Padua (I), Tel-Aviv (IL) and Bangor (UK)
- 207A** INCREASED CORTICAL INHIBITION IN PATIENTS WITH MAJOR DEPRESSION AFTER LONGTERM VAGUS NERVE STIMULATION
M. Bajbouj, P. Neu, A. Neuhaus, J. Rentzsch, J. Vesper and I. Heuser, Berlin
- 208A** EARLY SENSORY INFORMATION PROCESSING AFTER LEFT VAGAL STIMULATION IN PATIENTS WITH MAJOR DEPRESSIVE DISORDER
A. Neuhaus, J. Rentzsch and M. Bajbouj, Berlin
- 209A** MUTATION OF THE TYPE II ISOFORM OF NEUREGULIN-1 LEADS TO A ROSTRO-MEDIAL CEREBELLAR DEFECT
AN. Garratt, L. Li, S. Britsch and C. Birchmeier, Berlin
- 210A** DETECTING TRANSIENT PHASE SYNCHRONIZATION BETWEEN SPIKING ACTIVITY AND LOCAL FIELD POTENTIALS
M. Denker, M. Timme and S. Grün, Berlin and Göttingen

- 211A** COMBINED IMAGING OF MEMBRANE VOLTAGE AND INTRACELLULAR CALCIUM IN THE SOMATOSENSORY CORTEX
T. Berger, S. Lefort, H-R. Lüscher and CCH. Petersen, Bern (CH)
- 212A** THE ONSETS OF ACTIVE STATES IN NEOCORTICAL NEURONS: HOW SYNCHRONEOUS ARE THEY?
M. Volgushev, M. Mukovski, S. Chauvette, S. Boucetta and I. Timofeev, Bochum and Quebec (CDN)
- 213A** RECURRENCY IN CORTICAL PYRAMIDAL CELLS AND ROLE IN CORTICAL PROCESSING COMPARED TO A RECURRENT CIRCUIT OF IDENTIFIED FUNCTION IN AN ARTHROPOD EXPERIMENTAL SYSTEM
J. Pilli and KA. Wiese, Hamburg

PSA16: Hippocampus and limbic system

- 214A** INDUCTION OF SHARP WAVE RIPPLE-COMPLEXES (SPW-R) IN HIPPOCAMPUS BY TETANIC STIMULATION
C. Behrens, Berlin
- 215A** RELATION OF CELL LOSS AND SEIZURE FREQUENCY IN THE ENTORHINAL CORTEX AND HIPPOCAMPUS IN THE PILOCARPINE MODEL OF TEMPORAL LOBE EPILEPSY
M. Njunting, S. Gabriel, K. Schulze, K. Jandova, U. Heinemann and T-N. Lehmann, Berlin
- 216A** PRINCIPAL COMPONENT ANALYSIS OF HIPPOCAMPAL MOSSY FIBER FEPSPS AND MODELING OF SHORT-TERM SYNAPTIC PLASTICITY
M. Moisel, K. Gebert, C. Leibold, A. Gundlfinger, D. Schmitz and R. Kempter, Berlin
- 217A** PRETREATMENT WITH MK-801 AFFECTS THE PROPERTIES OF KAINATE-INDUCED GAMMA OSCILLATIONS IN AREA CA1 OF THE HIPPOCAMPUS
C. Kehrer, D. Schmitz, U. Heinemann and T. Gloveli, Berlin
- 218A** DIFFERENTIAL INVOLVEMENT OF PERISOMATIC TARGETING INTERNEURONS IN HIPPOCAMPAL NETWORK OSCILLATIONS IN VITRO
E. Kipiani, T. Dugladze, H. Monyer, U. Heinemann and T. Gloveli, Berlin and Heidelberg
- 219A** SPATIAL LEARNING LEADS TO EXPRESSION OF THE IMMEDIATE EARLY GENES C-FOS AND ZENK IN THE ZEBRA FINCH HIPPOCAMPUS
H-J. Bischof, C. Lieshoff and S. Watanabe, Bielefeld and Tokyo (J)



- 220A** APPLYING THE DISSOCIATED SPATIAL ATTENTION TASK (DSAT) TO HUMANS DURING FMRI-SCANS.
B. Wolynski, P. Erhard and M. Meier, Bremen
- 221A** REGULATION OF REELIN BUT NOT NEUROGENESIS IS CRITICAL FOR GRANULE CELL DISPERSION: EVIDENCE FROM A MOUSE MODEL OF TEMPORAL LOBE EPILEPSY
C. Heinrich, A. Depaulis, M. Frotscher and CA. Haas, Freiburg and Grenoble (F)
- 222A** THE ROLE OF THE CONTRALATERAL HIPPOCAMPUS IN THE GENERATION OF SEIZURE ACTIVITY IN A MODEL OF FOCAL TEMPORAL LOBE EPILEPSY IN MICE
U. Häussler, U. Egert and A. Depaulis, Freiburg and St Martin d'Hères (F)
- 223A** EXPRESSION OF CONNEXIN 36 AND CONNEXIN 43 IN THE HIPPOCAMPUS OF BORNA DISEASE VIRUS INFECTED RATS
C. Koester-Patzlaff, M. Hosseini and B. Reuss, Göttingen
- 224A** REDUCTION OF SEROTONERGIC INNERVATION IN THE AGING TREE SHREW HIPPOCAMPUS
J.H. Müller-Keuker, J.N. Keijser, C. Nyakas, PGM. Luiten and E. Fuchs, Göttingen, Groningen (NL) and Budapest (H)
- 225A** INVOLVEMENT OF THE DORSAL HIPPOCAMPUS IN TRACE FEAR CONDITIONING IN MICE: A TIME-DEPENDENT PROCESS
P. Tovote, I. Misane, A. Ronnenberg, SO. Ögren, M. Meyer, J. Spiess and O. Stiedl, Göttingen, Saskatoon (CDN), Stockholm (S) and Amsterdam (NL)
- 226A** EXPRESSION OF CENTRAL NERVOUS GENES RELATED TO CHRONIC STRESS IN THE RAT
B. Cooper, E. Rüter and G. Flügge, Göttingen
- 227A** ENDOGENOUS ESTRADIOL SYNTHESIS REGULATES PROLIFERATION, APOPTOSIS AND NEURITE OUTGROWTH IN RAT HIPPOCAMPUS.
L. Fester, Cv. Schassen, V. Ribeiro-Gouveia, M. Böttner and GM. Rune, Hamburg and Göttingen
- 228A** TRKB RECEPTORS ARE INVOLVED IN THE STRUCTURAL REMODELING OF HIPPOCAMPAL SPINES
O. von Bohlen und Halbach, D. Medina, L. Minichiello and K. Unsicker, Heidelberg and Monterotondo (I)
- 229A** MUSIC AS A TOOL TO EXAMINE PLEASANTNESS AND UNPLEASANTNESS: AN FMRI-STUDY
T. Fritz and S. Koelsch, Leipzig

- 230A** THE USE OF PLACE CELLS IN LOCALE NAVIGATION: A MODEL OF RODENT SPATIAL LEARNING APPLIED TO MOBILE ROBOTS
A. Guanella, R. Wyss and PFMJ. Verschure, Zürich

PSA17: Learning and Memory

- 231A** CORTICOSTERONE BOTH FACILITATES AND HAMPERS NMDA-RECEPTOR-DEPENDENT SYNAPTIC PLASTICITY
O. Wiegert, M. Joëls and HJ. Krugers, Amsterdam (NL)

- 232A** FUNCTIONAL ROLE OF THE NEUROTRANSMITTER GLUTAMATE IN CNS OF APIS MELLIFERA
F. Locatelli, G. Bundrock and U. Müller, Berlin and Saarbrücken

- 233A** ELECTROPHYSIOLOGICAL CORRELATES OF READING: ITEM BASED ANALYSIS OF ERP DATA
F. Hutzler, J. Bergmann, M. Conrad, M. Kronbichler, P. Stenneken and AM. Jacobs, Berlin and Salzburg (A)

- 234A** FUNCTION OF THE MAPK P44/42 AND MAPK P38 IN LONG-TERM MEMORY FORMATION
I. Plekhanova and U. Müller, Berlin and Saarbrücken

- 235A** AMCREB IN MEMORY CONSOLIDATION OF THE HONEYBEE (APIS MELLIFERA)
A. Froese, N. Stollhoff and D. Eisenhardt, Berlin

- 236A** HONEYBEES (APIS MELLIFERA) BUILD CONFIGURATIONS BETWEEN OLFACTORY STIMULI AND THE PERCEPTING ANTENNAE
B. Komischke, M. Strube and J-C. Sandoz, Berlin and Toulouse (F)

- 237A** HOW DO DESERT ANTS LOCATE THE POSITION OF A FOOD SOURCE IN 3-D?
G. Grah, D. Heß, R. Wehner and B. Ronacher, Berlin and Zürich (CH)

- 238A** ZENK AND FOS EXPRESSION IN ADULT ZEBRA FINCH MALES AFTER PRESENTING LEARNED AND NON-LEARNED STIMULI
C. Huchzermeyer, P. Husemann, C. Lieshoff and H-J. Bischof, Bielefeld

- 239A** THE DIFFERENCES IN HORIZONTAL OPTOKINETIC NYSTAGMUS BETWEEN ALBINO WISTAR AND PIGMENTED LONG EVANS RATS ARE NOT CORRELATED WITH THEIR ABILITY OF MOVEMENT DETECTION
Y. Freund, D. Hupfeld and KP. Hoffmann, Bochum



- 240A** LOSS OF METABOTROPIC GLUTAMATE RECEPTOR-DEPENDENT LTD VIA DOWNREGULATION OF MGLUR5 FOLLOWING STATUS EPILEPTICUS
T. Kirschstein, J. Chen, A.J. Becker and H. Beck, Bonn
- 241A** NEONATAL LESIONS OF THE RAT MEDIAL PREFRONTAL CORTEX TOGETHER WITH PUBERTAL PHENCYCLIDINE TREATMENT AFFECT SPATIAL BEHAVIOUR BUT NOT SENSORIMOTOR GATING
S. Klein, K. Schwabe and M. Koch, Bremen
- 242A** MODEL OF NONSYNAPTIC INTEGRATION BY SPATIALLY SEGREGATED NITRIC OXIDE SOURCES AND TARGETS IN THE LOCUST MUSHROOM BODY
SR. Ott, A. Philippides, MR. Elphick and M. O'Shea, Brighton (UK) and London (UK)
- 243A** FUNCTIONAL REDISTRIBUTION OF EPENDYMIN CELL ADHESION MOLECULES AFTER LEARNING OF AN ACTIVE SHOCK AVOIDANCE TASK IN FISH
F. Kreul and R. Schmidt, Gießen
- 244A** DETECTION OF MAMMALIAN EPENDYMIN-RELATED PROTEIN (MERP) TRANSCRIPTS IN MOUSE BRAIN AND INVESTIGATION OF A POSSIBLE INVOLVEMENT IN MEMORY FORMATION
S. Schneider and R. Schmidt, Gießen
- 245A** DISTRACTING EFFECT OF EMOTIONALLY SIGNIFICANT STIMULI ON COGNITIVE BRAIN ACTIVITY: ELECTROPHYSIOLOGICAL FUNCTIONAL BRAIN IMAGING
E. Ofek and H. Pratt, Haifa (IL)
- 246A** IMPAIRED SYNAPTIC PLASTICITY IN MICE CONDITIONALLY DEFICIENT IN NEURAL CELL ADHESION MOLECULE NCAM IS RESTORED BY ELEVATION OF EXTRACELLULAR CA²⁺ CONCENTRATION
A. Dityatev, O. Bukalo, AYW. Lee, B. Salem, JWS. Law, M. Schweizer and M. Schachner, Hamburg
- 247A** PHOSPHORYLATION OF GLUR-A CONTAINING NEOCORTICAL AMPA RECEPTORS IS REQUIRED FOR INTACT OBJECT RECOGNITION
T. Celikel, V. Marx and R. Sprengel, Heidelberg
- 248A** PERSISTENT ACTIVITY IN BASOLATERAL AMYGDALA NEURONS
AV. Egorov, K. Unsicker and O. von Bohlen und Halbach, Heidelberg
- 249A** THE ROLE OF EXCITATORY NEURONS IN SUPRAGRANULAR LAYERS FOR THE ACQUISITION OF A WHISKER DEPENDENT LEARNING TASK
S. Laudenklos, T. Celikel and P. Osten, Heidelberg

- 250A** TRANSFER OF SENSORIMOTOR ADAPTATION BETWEEN SENSORY MODALITIES.
G. Schmitz, P. Vogt and O. Bock, Köln
- 251A** CORRELATION BETWEEN PERFORMANCE IN A SENSORIMOTOR ADAPTATION TASK AND FRONTAL-EXECUTIVE CONTROL IN ELDERLY
M. Girgenrath and O. Bock, Köln
- 252A** TRANSCRANIAL DIRECT CURRENT STIMULATION IMPROVES A VISUAL DISCRIMINATION SKILL
L. Marshall, M. Mölle, K. Laske, S. Gais and J. Born, Lübeck
- 253A** ANALYSIS OF INSTRUMENTAL SEQUENTIAL BEHAVIOR IN THE RAT
D. Domenger, Z. Dincheva and R.K.W. Schwarting, Marburg
- 254A** SOUNDS IN SILENCE I: RAT ULTRASOUND VOCALIZATION DURING FEAR CONDITIONING - A DOSE/RESPONSE STUDY
M. Wöhr, A. Borta and R.K.W. Schwarting, Marburg
- 255A** SOUNDS IN SILENCE II: INDIVIDUAL DIFFERENCES IN ULTRASOUND VOCALIZATION AND FREEZING DURING FEAR CONDITIONING
A. Borta, M. Wöhr and R.K.W. Schwarting, Marburg
- 256A** APPETITIVE OLFACTORY LEARNING IN DROSOPHILA LARVAE: TESTING FOR EFFECTS OF TRAINING AMOUNT, REINFORCER INTENSITY, AGE, GENDER, ASSAY TYPE, AND MEMORY SPAN
K. Neuser, J. Husse, P. Stock and B. Gerber, Würzburg
- 257A** A ROLE FOR SYNAPSIN IN ASSOCIATIVE LEARNING: THE DROSOPHILA LARVA AS A STUDY CASE
B. Michels, S. Diegelmann, H. Tanimoto, I. Schwenkert, E. Buchner and B. Gerber, Würzburg
- 258A** NEURONAL ACTIVITY OF DOPAMINERGIC CELLS IN THE DROSOPHILA BRAIN ANALYZED BY OPTICAL CALCIUM IMAGING
T. Riemensperger, E. Buchner and A. Fiala, Würzburg
- 259A** ANT NAVIGATION: CAN LANDMARK-BASED ROUTES BE REVERSED?
M. Boyer and R. Wehner, Zurich (CH)
- 260A** LANDMARK-BASED ROUTE MEMORIES IN DESERT ANTS, MELOPHORUS BAGOTI : CAN SEQUENTIALLY ACQUIRED LANDMARK MEMORIES BE RETRIEVED AT ANY POINT OF THE SEQUENCE?
F. Loertscher and R. Wehner, Zurich (CH)



PSA18: Neuroanatomical studies

- 261A** A DIRECT LINE FROM THE APPENDAGES TO THE BRAIN IN INSECTS?
P. Bräunig, Aachen
- 262A** A 450 MILLION YEAR LEITMOTIF FOR A LOCOMOTOR CONTROL CENTER IN THE BRAIN: CONSERVED NEUROARCHITECTURE OF THE CENTRAL COMPLEX OF CHELICERATES AND HEXAPODS
R. Loesel, NJ. Strausfeld, E-A. Seyfarth and H-J. Agricola, Aachen, Tucson (USA), Frankfurt/Main and Jena
- 263A** DIFFERENTIAL DISTRIBUTION OF FILAMENTOUS ACTIN AND GLOBULAR BETA-ACTIN IN INTRINSIC MUSHROOM BODY KENYON CELLS OF AN INSECT BRAIN
I. Frambach, F-W. Schürmann and H. Gras, Göttingen
- 264A** COMPARATIVE ANATOMY OF THE ACCESSORY MEDULLA, A CIRCADIAN PACEMAKER CENTRE IN INSECTS, BY PIGMENT-DISPERSING FACTOR (PDF) IMMUNOHISTOLOGY
T. Reischig, Göttingen
- 265A** SEARCH FOR THE NEUROTRANSMITTERS AND TRANSMITTER RECEPTORS IN THE PIGMENT-DISPERSING FACTOR (PDF) IMMUNOREACTIVE NEURONS OF THE COCKROACH LEUCOPHAEA MADERAE
T. Reischig, Göttingen
- 266A** RECIPROCAL NEURAL CONNECTIONS BETWEEN THE CENTRAL POSTERIOR/PREPACEMAKER NUCLEUS AND NUCLEUS G IN THE GYMNOTIFORM FISH, APTERONOTUS LEPTORHYNCHUS
GKH. Zupanc and SAL. Correa, Bremen and Manchester (UK)

PSA19: Neurohistochemical studies

- 267A** CHOLINE ACETYLTRANSFERASE (CHAT) AND NO SYNTHASE (NOS) IN THE DEVELOPING SPINAL CORD OF PIGEONS AND CHICKENS
R. Necker, J. Schweer and O. Leske, Bochum
- 268A** SPATIAL EXPRESSION OF DJ-1, A GENE ASSOCIATED WITH PARKINSON'S DISEASE
V. Bader, X. Zhu, C. Stichel and H. Lübbert, Bochum and Leverkusen
- 269A** SITE SPECIFIC AND DEVELOPMENTAL EXPRESSION OF PANNEXINS IN THE CNS
A. Ray, G. Zoidl, S. Weickert, P. Wahle and R. Dermietzel, Bochum

- 270A** PRODUCTION OF SPECIFIC MONOCLONAL ANTIBODIES DIRECTED AGAINST THE SEROTONIN 7 RECEPTOR USING HAMSTER-MOUSE HETERO-HYBRIDOMA CELLS
G. Schlaf, T. Manzke, T. Demberg and DW. Richter, Göttingen
- 271A** LOCALISATION OF ELECTROGENIC SODIUM BICARBONATE COTRANSPORTER NBC1 IN MOUSE CENTRAL NERVOUS SYSTEM
B. Orłowski, E. Roussa and M. Rickmann, Göttingen
- 272A** SERINE RACEMASE MODULATES INTRACELLULAR D-SERINE LEVELS THROUGH AN ALPHA,BETA-ELIMINATION ACTIVITY
I. Bendiková, VN. Foltyn, E. Dumin, P. Li, MD. Toney and H. Wolosker, Haifa (IL) and Davis, CA (USA)
- 273A** DEVELOPMENTAL PATTERN OF THREE VESICULAR GLUTAMATE TRANSPORTERS (VGLUTS) IN THE RAT SUPERIOR OLIVARY COMPLEX
P. Blaesse, S. Ehrhardt, E. Friauf and HG. Nothwang, Kaiserslautern

PSA20: Neurochemistry

- 274A** NEURONAL CALCIUM SENSOR (NCS) PROTEIN VILIP-1 MODULATES CYCLIC GMP SIGNALLING BY REGULATING RECEPTOR GUANYLYL CYCLASE B CELL SURFACE EXPRESSION AND ACTIVITY IN NEURAL CELLS AND HIPPOCAMPAL NEURONS
M. Brackmann, R. Anand and K-H. Braunevel, Berlin and New Orleans (USA)
- 275A** CHANGES IN ADENOSINE A1 AND A2A RECEPTOR BINDING IN AN ANIMAL MODEL OF INBORN DYSKINESIA
A. Richter, K. Barlow, R. Raymond and JN. Nobrega, Berlin and Toronto (CDN)
- 276A** CANNABIS INCREASES SERUM CONCENTRATIONS OF THE NEUROTROPHINS NGF AND BDNF IN DRUG-NAÏVE SCHIZOPHRENIC PATIENTS AND PRECIPITATES DISEASE-ONSET
M-C. Jockers-Scherübl, H. Danker-Hopfe, F. Selig, R. Mahlberg, UE. Lang, J. Rentzsch, F. Schürer and R. Hellweg, Berlin

PSA21: Synapses and transmitters

- 277A** THE ROLE OF ADENOSINE AT HIPPOCAMPAL MOSSY FIBER SYNAPSES
A. Gundlfinger, J. Breustedt, M. Torvinen and D. Schmitz, Berlin



- 278A** ASSESSING THE ROLE OF GLUK5 AND GLUK6 AT HIPPOCAMPAL MOSSY FIBER SYNAPSES
J. Breustedt and D. Schmitz, Berlin
- 279A** ADAPTATION OF SYNAPTIC PROPERTIES OF INTRACORTICAL CONNECTIONS TO LAYER 2/3 PYRAMIDAL CELLS IN THE RAT
O. Beck, M. Chistiakova, K. Obermayer and M. Volgushev, Berlin and Bochum
- 280A** STIMULATION DEPENDENT IMPAIRMENT OF LTP IN HETEROZYGOUS BDNF KNOCK-OUT MICE
T. Koehler, J. Grabert, E. Weiler, P. Wahle, V. Lessmann, UT. Eysel and T. Mittmann, Bochum and Mainz
- 281A** ROLE OF N-CADHERIN IN SELECTIVE STABILISATION OF GLUTAMATERGIC SYNAPSES
K. Jüngling and K. Gottmann, Düsseldorf
- 282A** PRESYNAPTIC LONG-TERM INDUCTION OF IMMATURE GLUTAMATERGIC SYNAPSES IN CULTURED NEOCORTICAL NEURONS
C. Walz, V. Lessmann and K. Gottmann, Düsseldorf and Mainz
- 283A** INSULIN-LIKE GROWTH FACTOR-1 (IGF-1)-INDUCED LONG-TERM PLASTICITY IN THALAMO-CORTICAL SYNAPSES IN VITRO
A. Boehlen and K. Gottmann, Düsseldorf
- 284A** SYNAPTIC VESICLE PROTEINS UNDER CONDITIONS OF REST AND ACTIVATION: A PROTEOMIC APPROACH USING DIFFERENTIAL IN GEL ELECTROPHORESIS
J. Burré, M. Morciano, T. Beckhaus, M. Karas, W. Volkandt and H. Zimmermann, Frankfurt/Main
- 285A** ANALYSIS OF THE PROTEOME OF SYNAPTIC VESICLES DOCKED TO THE PLASMA MEMBRANE UNDER CONDITIONS OF REST AND ACTIVATION
M. Morciano, J. Burré, T. Beckhaus, M. Karas, H. Zimmermann and W. Volkandt, Frankfurt/Main
- 286A** POSTSYNAPTIC DEPOLARIZATIONS MEDIATED BY GABAA RECEPTORS: A COMPUTATIONAL STUDY
P. Jedlicka and KH. Backus, Frankfurt/Main
- 287A** ABSENCE OF TRANSFORMING GROWTH FACTOR-BETA2 (TGF-BETA2) CAUSES CHANGES IN ACETYLCHOLINE RECEPTOR CLUSTERING AT THE MOUSE NEUROMUSCULAR JUNCTION
K. Heupel and K. Kriegstein, Göttingen
- 288A** ACTIVITY-DEPENDENT RELEASE OF TRANSFORMING GROWTH FACTOR-BETA (TGF-BETA) IN NEURONAL NETWORKS IN VITRO
A. Lacmann and K. Kriegstein, Göttingen

- 289A** AN EARLY FAST PHASE OF ENDOCYTOSIS SORTS SYNAPTIC VESICLES LESS EFFICIENTLY BACK INTO THE RECYCLING POOL
V.J. Mueller and J. Klingauf, Göttingen
- 290A** MUNC-18-1 IS A POSITIVE REGULATOR FOR SECRETORY GRANULE DOCKING IN CHROMAFFIN CELLS AS VISUALIZED BY EVANESCENT WAVE MICROSCOPY
O. Kochubey, RF. Toonen, M. Verhage and J. Klingauf, Göttingen and Amsterdam (NL)
- 291A** ANALYSIS OF NON-STATIONARY FLUCTUATIONS OF EXOCYTOTIC CAPACITANCE CHANGES IN MOUSE INNER HAIR CELLS
D. Khimich, P. Pirih, F. Wolf and T. Moser, Göttingen
- 292A** SYNAPTIC VESICLES LOOSE THEIR PROTEIN COMPLEMENT DURING EXO-ENDOCYTIC CYCLING
M. Wienisch and J. Klingauf, Göttingen
- 293A** CONVERGING SIGNALING PATHWAYS IN THE GRASSHOPPER BRAIN AND THE CONTROL OF CONTEXT-SPECIFIC BEHAVIOR – AN IN VITRO APPROACH
C. Heck and R. Heinrich, Göttingen
- 294A** ALPHA-METHYL-NORADRENALINE STIMULATES ALPHA-1 AND ALPHA-2 ADRENOCEPTORS IN THE PARAVENTRICULAR THALAMIC NUCLEUS OF THE RAT
U. Heilbronner, M. Kole and G. Flügge, Göttingen
- 295A** NEUROLIGINS ARE ESSENTIAL FOR NEURONAL NETWORK FUNCTION IN THE RESPIRATORY NETWORK OF MICE
G. Aramuni, F. Varoqueaux, V. Sargsyan, N. Brose and W. Zhang, Göttingen
- 296A** GLIAL CELLS IN THE RESPIRATORY NETWORK EXPRESS FUNCTIONAL TRANSPORTERS AND RECEPTORS FOR GLYCINE
K. Szöke, J. Hirrlinger, M. Handschuh, C. Neusch, F. Kirchhoff and S. Hülsmann, Göttingen
- 297A** STRUCTURAL ALTERATIONS IN THE BRAINS OF ADULT ALPHA-NEUREXIN DOUBLE KNOCKOUT MICE MAY BE A LONG-TERM CONSEQUENCE OF IMPAIRED SYNAPTIC TRANSMISSION
I. Dudanova and M. Missler, Göttingen
- 298A** CONTROL OF BEHAVIOR AND METABOLISM THROUGH THE ADRENERGIC SYSTEM IN THE NEMATODE *C. ELEGANS*
T. Roeder and M. Seifert, Marburg



PSA22: Neuropeptides and neuromodulation

- 299A** OCTOPAMINE INDUCES CA²⁺-SIGNALS IN CULTURED ANTENNAL LOBE NEURONS OF THE HONEYBEE
S. Berger and B. Grünewald, Berlin
- 300A** EXCITATORY NEUROTRANSMITTER RELEASE AT SYNAPSES IN THE VISUAL CORTEX OF BDNF HETEROZYGOTE MICE
I. Abidin, E. Weiler, UT. Eysel and T. Mittmann, Bochum
- 301A** POSTACTIVATION INHIBITION OF SPONTANEOUSLY ACTIVE SEROTONIN-RELEASING NEUROSECRETORY CELLS IN THE MEDICINAL LEECH
D. Gocht and R. Heinrich, Göttingen
- 302A** DEVELOPMENTAL CHANGES OF BRAIN DERIVED NEUROTROPHIC FACTOR (BDNF) EVOKED MODULATION OF SYNAPTIC ACTIVITY WITHIN THE KÖLLIKER-FUSE NUCLEUS (KF)
M. Kron, M. Mörschel, W. Zhang and M. Dutschmann, Göttingen
- 303A** CHANGES IN THE EXPRESSION PATTERN OF BDNF AND TYROSINE KINASE RECEPTOR B (TRKB) DURING POSTNATAL MATURATION OF BRAINSTEM RESPIRATORY NUCLEI.
M. Kron, T. Manzke and M. Dutschmann, Göttingen
- 304A** SYSTEMIC ACTIVATION OF 5-HT_{1A} RECEPTORS COMPENSATES OPIOID INDUCED RESPIRATORY DEPRESSION.
M. Dutschmann, T. Manzke, M. Mörschel, U. Günther and DW. Richter, Göttingen
- 305A** EFFECTS OF 5-HT_{2A} AND 5-HT_{2B} RECEPTOR ISOFORM ACTIVATION ON SPONTANEOUS BREATHING OF ANAESTHETISED RAT
T. Manzke, M. Dutschmann and DW. Richter, Göttingen
- 306A** EXPRESSION PATTERNS OF 5-HT_{1A}, 2A, 2B, 4(A) AND 7 RECEPTOR ISOFORMS IN THE PONTO-MEDULLARY RESPIRATORY NETWORK OF RAT
T. Manzke, M. Kron, M. Dutschmann and DW. Richter, Göttingen
- 307A** ACID SHIFTS IN RESPONSE TO NH₄⁺ APPLICATION PROVIDE A MEASURE FOR KCC2 ACTIVITY IN SINGLE NEURONS
S. Titz, A. Lewen and U. Misgeld, Heidelberg
- 308A** G-PROTEINS MEDIATING DF2 AND PROCTOLIN INDUCED ENHANCEMENT OF MUSCLE CONTRACTURE IN IDOTEA EMARGINATA
N. Rogalla and S. Kreissl, Konstanz

PSA23: Ion channels and receptors

- 309A** NOVEL DROSOPHILA TASK CHANNELS: EVIDENCE FOR CHANGE OF FUNCTION FOLLOWING HETEROMERIZATION
F. Döring, H. Scholz, RP. Kühnlein, A. Karschin and E. Wischmeyer, Würzburg and Göttingen
- 310A** HYPERPOLARISATION ACTIVATED CHLORID CURRENT IN LARVAL BODY WALL MUSCLE OF DROSOPHILA
U. Rose, Ulm
- 311A** CELLULAR CHANGES OF LOCUST BODY WALL MUSCLE DURING REPRODUCTIVE DEVELOPMENT
U. Rose and C. Zint, Ulm
- 312A** A DE NOVO MUTATION IN GABRA1, ENCODING THE GABAA RECEPTOR ALPHA1-SUBUNIT, IN A SPORADIC CASE OF CHILDHOOD ABSENCE EPILEPSY
S. Maljevic, K. Krampfl, J. Rebstock, N. Tilgen, YG. Weber, P. Cossette, GA. Rouleau, J. Bufler, A. Heils and H. Lerche, Ulm, Hannover, Bonn and Montreal (CDN)
- 313A** CAPACITIVE OPENING OF RECOMBINANT VOLTAGE-GATED NA⁺ CHANNELS ON SILICON CHIPS
I. Schön and P. Fromherz, Martinsried
- 314A** FUNCTIONAL SODIUM CHANNELS IN CELL ADHESION PROBED BY TRANSISTOR RECORDING
M. Schmidtner and P. Fromherz, Martinsried
- 315A** EXPRESSION AND ROLE OF TASK CHANNELS IN EXPERIMENTAL AUTOIMMUNE ENCEPHALOMYELITIS
SG. Meuth, H. Wiendl, S. Krause, T. Kanyshkova, P. Meuth, T. Broicher, T. Budde and R. Weissert, Magdeburg and Tübingen
- 316A** ROLE OF I(TASK) AND I(H) CHANNELS IN A SINGLE THALAMOCORTICAL RELAY NEURON: A MODELLING APPROACH
P. Meuth, SG. Meuth, T. Kanyshkova, T. Broicher, H-C. Pape and T. Budde, Magdeburg
- 317A** PUSHING THE SWING: MECHANICAL ENERGY CONTRIBUTED BY NEURONS IN THE EAR OF THE FLY
MC. Göpfert, ADL. Humphris, JT. Albert, D. Robert and O. Hendrich, Cologne and Bristol (UK)
- 318A** PULLING THE SPRING: MECHANICAL SIGNATURES OF TRANSDUCER ADAPTATION IN THE EAR OF THE FLY
JT. Albert and MC. Göpfert, Cologne



- 319A** INHIBITION OF PNC GIANT NEURONS MEDIATED BY G-PROTEIN COUPLED RECEPTORS
D. Bosch, H-U. Schnitzler and S. Schmid, Tübingen
- 320A** PHARMACOLOGICAL PROPERTIES OF GABA-A RECEPTORS IN ACUTELY DISSOCIATED MURINE HIPPOCAMPAL NEURONS
S. Hirsch, H. Lüddens and W. Hevers, Mainz
- 321A** CMOS NEUROCHIP FOR LONG-TERM RECORDING FROM NEURONAL NETWORKS
DG. Weiss, W. Baumann, E. Schreiber, G. Krause, A. Podbun, M. Lehmann, I. Freund, S. Stüwe, A. Gramowski, K. Jügel, O. Schröder and R. Ehret, Rostock, Freiburg and Borsdorf
- 322A** THE TRPGAMMA CHANNEL IN THE COCKROACH PERIPLANETA AMERICANA IS REGULATED BY CAMP AND OCCURS IN NEUROSECRETORY PACEMAKER NEURONS
D. Wicher and C. Derst, Jena
- 323A** MODULATION OF DELAYED RECTIFIER-TYPE POTASSIUM CURRENTS IN CELLS OF THE LOBSTER STOMATOGASTRIC GANGLION BY DOPAMINE
M. Gruhn, J. Guckenheimer, B. Land and RM. Harris-Warrick, Ithaca, NY (USA)
- 324A** THE NR2A C-TERMINUS CONTROLS PEAK OPEN PROBABILITY IN HIPPOCAMPAL SYNAPSES
P. Punnakal and G. Köhr, Heidelberg
- 325A** MUTATIONAL ANALYSIS OF N- AND C-TERMINAL KV4.2 DOMAINS REQUIRED FOR THE BINDING AND FUNCTIONAL INTERACTION OF KV CHANNEL INTERACTING PROTEINS (KCHIPS)
B. Callsen, D. Isbrandt, K. Sauter, O. Pongs and R. Bähring, Hamburg
- 326A** HONEYBEE SEROTONIN RECEPTORS: CLONING, CHARACTERIZATION AND TISSUE DISTRIBUTION
J. Schlenstedt, A. Baumann and W. Blenau, Potsdam and Jülich

PSA24: Neuropharmacology and -toxicology

- 327A** BLOCKADE OF GLUTAMATERGIC AND GABAERGIC RECEPTOR CHANNELS BY TRIMETHYL TIN CHLORIDE (TMT)
K. Krüger, M. Ahnefeld, V. Schulze, C. Wackerbeck, M. Madeja, N. Binding and U. Musshoff, Münster
- 328A** DOSE-DEPENDENT EFFECTS OF 8-OH-DPAT ON MITOCHONDRIAL ACTIVITY IN THE VENTRAL HIPPOCAMPUS IN VIVO
A. Rex and H. Fink, Berlin

- 329A** THE USE OF SUDDEN DARKNESS IN MICE: A BEHAVIOURAL AND PHARMACOLOGICAL APPROACH
B. Bert, LF. Felicio, H. Fink and AG. Nasello, Berlin and São Paulo (BR)
- 330A** VOLUNTARY ORAL SELF-ADMINISTRATION OF MDMA AND THC IN THE RAT
C. Reinhard and J. Wolffgramm, Tübingen
- 331A** DEFICIENT PREPULSE INHIBITION INDUCED BY SELECTIVE BREEDING OF RATS CAN BE RESTORED BY ANTIPSYCHOTICS
M. Hadamitzky, S. Schmadel, M. Koch and K. Schwabe, Bremen
- 332A** DIFFERENTIAL EFFECTS OF CHRONIC INTERMITTENT ETHANOL TREATMENT DURING ADOLESCENCE ON SENSORIMOTOR GATING AND MOTOR ACTIVITY IN RATS POSTNATALLY EXPOSED TO ETHANOL
S. Röskam and M. Koch, Bremen
- 333A** NEONATAL CORTICAL LESIONS AND CHRONIC PUBERTAL STRESS: EFFECTS ON LOCOMOTOR ACTIVITY
T. Enkel and M. Koch, Bremen
- 334A** THE ANTIDEPRESSANT AGOMELATINE COUNTERACTS STRESS-INDUCED SLEEP EEG PERTURBATIONS
B. Schmelting, M. Simon and E. Fuchs, Göttingen
- 335A** ALKYLGLYCEROL-MEDIATED OPENING OF THE BLOOD-BRAIN BARRIER FOR ENHANCED DRUG DELIVERY TO THE BRAIN AND TO BRAIN TUMORS IN RATS.
P. Hülper, B. Erdlenbruch, W. Kugler, H. Eibl and M. Lakomek, Göttingen
- 336A** IN VITRO ANALYSIS OF THE NEUROPROTECTIVE POTENCIES OF NATURAL COMPOUND DERIVATIVES
W. Wendt, B. Sontag, H. Lübbert and CC. Stichel, Bochum, Heidelberg and Leverkusen
- 337A** THE OUABAIN-INDUCED CELL SWELLING OF LEECH RETZIUS NEURONS IS DUE TO NA⁺ UPTAKE
PW. Dierkes, G. Klees, HJ. Wüsten, A. Müller, P. Hochstrate and W-R. Schlue, Düsseldorf
- 338A** BROMOPHENOLS, PRESENT BOTH IN MARINE ORGANISMS AND IN INDUSTRIAL FLAME RETARDANTS, DISTURB CELLULAR CALCIUM SIGNALING IN NEUROENDOCRINE CELLS (PC12)
T. Hassenklöver, S. Predehl, J. Pili, M. Assmann and U. Bickmeyer, Hamburg, Bremerhaven and Helgoland



- 339A** ANTIDEPRESSANT-LIKE EFFECTS OF GROUP I MGLURS ANTAGONISTS ARE ASSOCIATED WITH THE CHANGES IN BDNF GENE EXPRESSION
B. Legutko, P. Brański, A. Palucha, B. Szewczyk, J. Wierońska, G. Nowak and A. Pilc, Krakow (PL)

PSA25: Cell and tissue cultures

- 340A** PHYSIOLOGICAL DEVELOPMENT OF DIFFERENT NEURONAL SUBTYPES FROM THE CHICK OPTIC TECTUM IN CELL CULTURE
B. Mönig, S. Scholz and H. Luksch, Aachen
- 341A** PRIMARY CULTURE OF IDENTIFIED NEURONS OF THE CNS OF LOCUSTA MIGRATORIA
N. Lautemann, P. Bräuning and S. Weigel, Aachen and Jülich
- 342A** INPUT-INDUCED SUSTAINED RECURRENT ACTIVITY IN HIPPOCAMPAL NETWORKS
F. Hofmann, F.J.L. Arnold, P. Bengtson, M. Wittmann, P. Vanhoutte and H. Bading, Heidelberg and Cambridge (UK)
- 343A** FAST CALCIUM SIGNALING TO THE NUCLEUS: ACTIVATION OF IMMEDIATE EARLY GENE TRANSCRIPTION WITHIN SECONDS AFTER ELECTRICAL ACTIVATION OF HIPPOCAMPAL NEURONS
B. Buschle and H. Bading, Heidelberg
- 344A** IMAGING OF DISTINCT SPATIAL CALCIUM SIGNALS USING RECOMBINANT CA²⁺ PROBES IN VITRO MODEL SYSTEMS
J.-M. Weislogel and H. Bading, Heidelberg
- 345A** EMBRYONIC STEM CELL-DERIVED PERIPHERAL NEURONS - A POTENTIAL DONOR SOURCE FOR PERIPHERAL NERVOUS SYSTEM REPAIR
G. Grossrau, R. Konang and O. Brüstle, Bonn
- 346A** HUMAN UMBILICAL CORD BLOOD STEM CELLS: ANALYSIS IN VITRO AND AFTER IMPLANTATION INTO THE INTACT ADULT RAT BRAIN
S. Greschat, C. Rosenbaum, M.A. de Souza-Silva, J. Bender, G. Koegler, P. Wernet and H.W. Müller, Düsseldorf
- 347A** PROLIFERATED AND DIFFERENTIATED NEURAL PRECURSORS EXPRESS FUNCTIONAL CALCIUM-PERMEABLE AMPA RECEPTORS, DEVELOP INTO FUNCTIONAL DOPAMINERGIC NEURONS AND IMPROVE BEHAVIOUR AFTER GRAFTING
M. Timmer, K. Krampfl, J. Großkreutz, F. Schlesinger, M. Wesemann, L. Just, J. Bufler and C. Grothe, Hannover and Tübingen

- 348A** GLIOMA CELL MIGRATION ALONG AXONS AS IN VITRO MODEL FOR GLIOMA INVASION
S. Kreis, V. Senner, K. Rose, S. Püttmann and S. Thanos, Münster

PSA26: Glia cells; Myelin

- 349A** IDENTIFICATION OF P2Y RECEPTOR SUBTYPES IN HUMAN MÜLLER GLIAL CELLS
T. Pannicke, JE. Fries, I. Goczałik, M. Francke, TH. Wheeler-Schilling, K. Kohler, S. Wolf, P. Wiedemann, A. Bringmann and A. Reichenbach, Leipzig and Tübingen
- 350A** NEUROPEPTIDE Y-MEDIATED INHIBITION OF RETINAL GLIAL CELL SWELLING
O. Uckermann, A. Wolf, P. Wiedemann, A. Reichenbach and A. Bringmann, Leipzig
- 351A** GLIAL CELLS FROM HUMAN RETINAS PRODUCE IL-8 AND EXPRESS CXCR1 AND CXCR2 RECEPTORS
E. Ulbricht, M. Goczałik, M. Raap, M. Weick, A. Reichenbach and M. Francke, Leipzig
- 352A** ASTROGLIOSIS IS DOWNREGULATED BY LIPOPOLYSACCHARIDE-ACTIVATED MICROGLIA IN ASTROGLIAL CELL CULTURES
C. Röhl, Kiel
- 353A** INTRACELLULAR S100B REGULATES ASTROCYTIC INTERMEDIATE FILAMENT ASSEMBLY AND NEURITE OUTGROWTH IN VITRO
G. Ponath, V. Arolt, C. August and M. Rothermundt, Münster
- 354A** INCLUSION BODY FORMATION IN OLIGODENDROGLIAL CELLS DEPENDS ON THE DYNAMIC INSTABILITY OF THE MICROTUBULE NETWORK
NG. Bauer and C. Richter-Landsberg, Oldenburg
- 355A** PMA – INDUCED RAMIFICATION IN THE MICROGLIA CELL LINE, BV-2, DOES NOT DEPEND ON PKC
S. Zierler and H. Kerschbaum, Salzburg (A)

PSA27: Neuronal development

- 356A** OVEREXPRESSION OF BAG-1 IN DIFFERENTIATED PC12 CELLS LEADS TO REDUCED NEURITE OUTGROWTH
K. Frebel, E. Nichiporuk, M. Sendtner and S. Wiese, Wuerzburg



- 357A** INVESTIGATING THE ROLE OF BARENTSZ IN ZEBRAFISH DEVELOPMENT
A. Yarali, M. Kiebler and P. Macchi, Wuerzburg and Tuebingen
- 358A** DEVELOPMENT OF AVIAN EMBRYONIC AUDITORY BRAINSTEM NEURONS IN VITRO
T. Künzel, B. Claaßen, B. Mönig, H. Wagner, J. Mey and H. Luksch, Aachen
- 359A** CHANGES IN CAM KINASE II ACTIVITY AND LOCALIZATION DURING POSTEMBRYONIC CNS REMODELING IN MANDUCA SEXTA
P. Burkert and C. Duch, Berlin
- 360A** DSD-1-PG/PHOSPHACAN IS EXPRESSED BY A SUBSET OF MULTIPOTENT EMBRYONIC NEURAL STEM CELLS
S. Sirko, A. von Holst and A. Faissner, Bochum
- 361A** TETRASPANIN-5 EXPRESSION PARALLELS NEURONAL MATURATION IN THE CEREBELLUM OF NORMAL AND L7EN-2 TRANSGENIC MICE
Ml. Holst, B. Pintea, CH. Juengen, K. Woellner, K. Duffe, J. Lind and SL. Baader, Bonn
- 362A** THE ROLE OF PHOSPHORYLATION OF THREONINE-781 OF HUMAN NCAM IN ENDOCYTOSIS AND NEURITE OUTGROWTH
T. Goschzik, R. Quade, V. Kominek, C. Laurini, P. Maness, B. Schmitz and S. Diestel, Bonn and Chapel Hill, NC (USA)
- 363A** DEVELOPMENT OF SYNAPTIC NEUROPILE IN THE MUSHROOM BODIES OF HONEYBEE DURING METAMORPHOSIS
O. Ganeshina and R. Menzel, Brisbane (AUS) and Berlin
- 364A** BINDING OF ACETYLCHOLINESTERASE TO THE EXTRACELLULAR MATRIX COMPONENT LAMININ-1 IMPLIES A ROLE IN HETEROPHILIC ADHESION.
LE. Paraoanu and PG. Layer, Darmstadt
- 365A** BI-DIRECTIONAL SIGNALING BY SEMA6A AND PLEXINA2 INTERACTION?
AE. Rünker, G. Little, J. Dolan and KJ. Mitchell, Dublin (IRL)
- 366A** LAMINAR ORGANIZATION OF THE DENTATE GYRUS IN BETA2/NEUROD NULL MICE.
D. Del Turco, C. Gebhardt, GJ. Burbach, SJ. Pleasure, DH. Lowenstein and T. Deller, Frankfurt/Main and San Francisco (USA)

- 367A** NEUROGENESIS IN THE ADULT SUBVENTRICULAR ZONE: A FUNCTIONAL ROLE FOR EXTRACELLULAR NUCLEOTIDES
SK. Mishra, N. Braun, C. Schomerus, H-W. Korf, J. Sévigny, SC. Robson and H. Zimmermann, Frankfurt/Main, Québec (CDN) and Boston (USA)
- 368A** NICOTINIC MODULATION OF GABAA RECEPTOR SUBUNIT EXPRESSION IN THE DEVELOPING RAT INFERIOR COLLICULUS
S. Brinker, S. Klöß and KH. Backus, Frankfurt/Main
- 369A** ASSOCIATION OF THE ECTO-ATPASE NTPDASE2 WITH TRANSIENT CELL POPULATIONS OF THE NEUROGENIC PATHWAY IN THE ADULT DENTATE GYRUS
V. Shukla, N. Braun, J. Sévigny, SC. Robson, S. Raab and H. Zimmermann, Frankfurt/Main, Québec (CDN) and Boston (USA)
- 370A** CLUSTERED PROTOCADHERIN GENES EXPRESSED IN THE ZEBRAFISH NERVOUS SYSTEM
T. Bass, M. Ebert and M. Frank, Freiburg
- 371A** BETA-CATENIN MEDIATES CELL ADHESION IN THE EARLY NEUROEPITHELIUM
D. Junghans, V. Taylor, I. Hack, M. Frotscher and R. Kemler, Freiburg
- 372A** DISRUPTION OF THE PROTOCADHERIN-GAMMA CLUSTER IN GENE-TRAP MICE LEADS TO NEURONAL DEGENERATION AND PERINATAL LETHALITY
M. Ebert, R. Kemler and M. Frank, Freiburg
- 373A** DEVELOPMENT OF ANTENNAL MECHANOSENSORY NEURONS IN CRICKETS
F. Seidl and M. Gebhardt, Garching
- 374A** THE MONOCARBOXYLATE TRANSPORTER 8 (MCT8) LINKED TO HUMAN PSYCHOMOTOR RETARDATION IS HIGHLY EXPRESSED IN THYROID HORMONE-SENSITIVE NEURONS
H. Heuer, MK. Maier, S. Iden, J. Mittag, E. Friesema, T.J. Visser and K. Bauer, Hannover and Rotterdam (NL)
- 375A** EPH/EPHRIN EXPRESSION PATTERNS IN THE DEVELOPING CORTEX
C. Peuckert, R. Niehage, S. Barchmann, F. Weth and J. Bolz, Jena
- 376A** INTRAUTERINE DEVELOPMENT OF SLEEP STATES
M. Schwab, K. Schwab, M. Kott and HH. Szeto, Jena and New York, NY (USA)



- 377A** FETAL CEREBRAL PROCESSING OF EXTERNAL VIBROACOUSTIC STIMULI
M. Schwab, C. Menz, T. Bludau, K.J. Gerhardt and R.M. Abrams, Jena and Gainesville, FL (USA)
- 378A** DIFFERENTIAL REGULATION OF INTRACELLULAR CHLORIDE CONCENTRATION IN VARIOUS NUCLEI OF THE DEVELOPING RAT SUPERIOR OLIVARY COMPLEX
M. Oberhofer, E. Friauf and S. Löhre, Kaiserslautern

PSA28: Regeneration and plasticity

- 379A** UPREGULATION OF RETINOIC ACID SYNTHESIS FOLLOWING ACUTE SPINAL CORD INJURY
J. Mey, D. Morasutti, K. Schrage and P. McCaffery, Aachen and Waltham, MA (USA)
- 380A** EFFECT OF RETINOIC ACID ON BDNF-DEPENDENT AXONAL REGENERATION AND NEUROTROPHIN RECEPTOR EXPRESSION OF RETINAL GANGLION CELLS
E. Kampmann, N. Rombach and J. Mey, Aachen
- 381A** EXPRESSION OF RETINOIC ACID RECEPTORS AND RETINOID X RECEPTORS AFTER SCIATIC NERVE INJURY
N. Zhelyaznik and J. Mey, Aachen
- 382A** CLOSTRIDIUM BOTULINUM C3 PROTEINS EXERT RHO-DEPENDENT AND -INDEPENDENT EFFECTS ON NEURONAL AND ASTROCYTIC PROCESS OUTGROWTH
M. Höltje, A. Hoffmann, F. Hofmann, G. Große, I. Just and G. Ahnert-Hilger, Berlin, Göttingen and Hannover
- 383A** FIRST STEPS TOWARDS A CHARACTERIZATION OF CUTANEOUS REINNERVATION AFTER SKIN NERVE LESION (SNL) IN MICE
B. Picker, EMJ. Peters, R. Nitsch and S. Müller-Röver, Berlin
- 384A** NEUROTROPHINS INDUCE SHORT-TERM CHANGES AND LONG-TERM POTENTIATION OF CORTICAL NEUROTROPHIN EXPRESSION
S. Patz and P. Wahle, Bochum
- 385A** PROMOTION OR INHIBITION: AMNIOTIC MEMBRANE DISPLAYS A DIVERSITY OF EFFECTS ON AXONAL GROWTH IN NEURONAL CELL CULTURES
C. Theiss, A. Schröder, K. Meller, K-P. Steuhl and D. Meller, Bochum and Essen

- 386A** IDENTIFICATION OF INTRACELLULAR INTERACTING PARTNERS OF THE RECEPTOR PROTEIN TYROSINE PHOSPHATASE BETA/ZETA USING A BACTERIAL TWO-HYBRID SYSTEM
T. Sobik, A. Horvat-Bröcker, G. Zoidl, R. Dermietzel and A. Faissner, Bochum
- 387A** LOSS AND RENEWAL OF NEURONS WITHIN FEW HOURS? A POTENTIAL PITFALL OF THE NEURONAL MARKER NEUN
E. Weiler, A. Benali and UT. Eysel, Bochum
- 388A** FUNCTIONAL RECOVERY AND IMMUNOLOGICAL RESPONSE AFTER ALLOGRAFT TRANSPLANTATION OF RAT SCIATIC NERVE
R. van de Wal, J. Rustemeyer and U. Dicke, Bremen
- 389A** ADAPTIVE PLASTICITY AFTER DISRUPTION OF THE LAMPREY LOCOMOTOR NETWORK
RM. Cooke, S. Bevan and D. Parker, Cambridge (UK)
- 390A** GENE EXPRESSION IN DISTAL FRAGMENTS OF ADULT RAT SCIATIC NERVES: DO REGENERATION RECAPITULATE POSTNATAL DEVELOPMENT?
F. Bosse, K. Hasenpusch-Theil, U. Pippirs and HW. Müller, Düsseldorf
- 391A** UPREGULATION OF TRANSCRIPTS FOR SYNAPTIC AND SYNAPTIC VESICLE PROTEINS IN THE DORSAL RAPHE NUCLEUS OF MALE WISTAR RATS AFTER CHRONIC SOCIAL STRESS
N. Abumaria, R. Rygula, E. Rütther, U. Havemann-Reinecke and G. Flügge, Göttingen
- 392A** NEUROPROTECTIVE EFFECTS AND INTRACELLULAR SIGNALING PATHWAYS OF ERYTHROPOIETIN IN A RAT MODEL OF MULTIPLE SCLEROSIS
MB. Sättler, D. Merkler, K. Maier, C. Stadelmann, H. Ehrenreich, M. Bähr and R. Diem, Göttingen
- 393A** ESTABLISHING A PARKINSON DISEASE MODEL IN MARMOSET MONKEYS WITH UNILATERAL 6-OHDA LESION OF THE NIGROSTRIATAL PATHWAY
B. Czéh, C. Heckmann, J. Schindehütte, B. Schmelting, A. Mansouri, G. Flügge and E. Fuchs, Göttingen
- 394A** INCREASED EXPRESSION OF BDNF AND PROLIFERATION OF DENTATE GRANULE CELLS AFTER BACTERIAL MENINGITIS
SC. Tauber, C. Stadelmann, A. Spreer, R. Nau and J. Gerber, Göttingen
- 395A** G-CSF: NEUROPROTECTIVE EFFECT AND SIGNAL TRANSDUCTION IN THE OPTIC NERVE TRANSECTION MODEL
J. Schlachetzki, G. Rohde, M. Bähr, A. Schneider and JH. Weishaupt, Göttingen and Heidelberg



PSA29: Neurogenetics

- 396A** CHROMOSOME X STUDIES ON MULTIPLEX ASHKENAZI JEWISH FAMILIES WITH AUTISM
H. Lahat, H. Wolf, A. Aharonov, L. Gabis and E. Pras, Tel-Hashomer (IL)
- 397A** ANALYSIS OF MAJOR HISTOCOMPATIBILITY COMPLEX CLASS I GENE EXPRESSION IN THE PRIMATE BRAIN
U. Geisler, G. Flügge, E. Fuchs and L. Walter, Göttingen
- 398A** IDENTIFICATION AND CHARACTERISATION OF TGF-BETA-INDUCED PRO-APOPTOTIC BH3-ONLY PROTEINS
R. Schulz, D. Boinska and K. Krieglstein, Göttingen
- 399A** TGF-BETA/GDNF SYNERGISM IN THE BRAIN DEVELOPMENT IN VIVO AND IN VITRO
B. Rahhal, S. Heermann, N. Dünker and K. Krieglstein, Göttingen
- 400A** ANALYSIS OF THE REGULATORY ABILITIES AND INTERACTING PARTNERS OF TIEG3, A NEW MEMBER OF THE SP1-LIKE TRANSCRIPTION FACTOR FAMILY
B. Spittau, M. Leischke, Z. Wang, D. Boinska and K. Krieglstein, Göttingen
- 401A** THE TRANSCRIPTIONAL REPRESSORS SHARP-1 AND -2 ARE POTENTIAL ANTAGONISTS OF HIF-1 ACTIVITY AND MAY BE INVOLVED IN HYPOXIA INDUCED TRANSCRIPTIONAL RESPONSES
JA. Reinecke, A. Schneider, K-A. Nave and MJ. Rossner, Göttingen and Heidelberg
- 402A** POSTSYNAPTIC DENSITIES AT THE DROSOPHILA NMJ DO NOT SPLIT BUT ASSEMBLE DE NOVO
T. Rasse, W. Fouquet, A. Schmid, A. Guzman, RJ. Kittel, CB. Sigrist, M. Richter, M. Heckmann and S. Sigrist, Göttingen and Freiburg
- 403A** CHARACTERIZATION OF A NEW NEUROGENIC ZONE IN THE ADULT ZEBRAFISH BRAIN
P. Chapouton, B. Adolf and L. Bally-Cuif, Munich and Neuherberg
- 404A** CRE PROTEIN TRANSDUCTION IN HUMAN AND MURINE ES CELLS AND THEIR NEURAL PROGENY
S. Haupt, L. Nolden, H. Siemen, T. Wunderlich, F. Edenhofer and O. Brüstle, Bonn and Cologne

PSA30: Neuropathology

- 405A** CHOLINERGIC INTERNEURON DENSITY AND ACETYLCHOLINE RECEPTOR BINDING ARE UNALTERED IN A GENETIC ANIMAL MODEL OF PRIMARY PAROXYSMAL DYSTONIA
M. Hamann, R. Raymond, S. Varughesi, JN. Nobrega and A. Richter, Berlin and Toronto (CDN)
- 406A** MECHANISMS OF NEUROPROTECTION BY TRICHOSTATIN A
F. Yildirim, C. Harms, A. Meisel, J. Bösel and M. Endres, Berlin
- 407A** ANALYSIS OF THE EARLY CMT1A PATHOGENESIS IN THE MURINE MODEL PMP22TGC61
K. Hasenpusch-Theil and HW. Müller, Duesseldorf
- 408A** IGG ANTIBODIES FROM PATIENTS WITH POLYNEUROPATHIES EFFECTS CURRENTS IN THIN SLICES OF RAT DORSAL ROOT GANGLIA
S. Fabian, F. Blaes and A. Scholz, Gießen
- 409A** MITOCHONDRIA DIFFERENTIALLY REGULATE $[Ca^{2+}]_i$ IN BRAIN STEM
S. Balakrishnan, F. Von Lewinsky and BU. Keller, Göttingen
- 410A** COMBINED THERAPY WITH METHYLPREDNISOLONE AND ERYTHROPOIETIN IN A MODEL OF MULTIPLE SCLEROSIS
R. Diem, MB. Sättler, D. Merkler, I. Demmer, K. Maier, C. Stadelmann, H. Ehrenreich and M. Bähr, Göttingen
- 411A** REGULATION AND ROLE OF MITOCHONDRIAL NETWORK DYNAMICS DURING APOPTOSIS OF DOPAMINERGIC NEURONS
K. Meuer, M. Bähr and JH. Weishaupt, Göttingen
- 412A** THE ROLE OF BAD IN THE NEUROPROTECTIVE ACTION OF THE MAJOR GREEN TEA POLYPHENOL, (-)-EPIGALLO-CATECHIN 3-GALLATE (EGCG)
L. Tal, S. Mandel and MBH. Youdim, Haifa (IL)
- 413A** SPECIFIC PATHOPHYSIOLOGICAL FUNCTIONS OF JNK ISOFORMS IN THE BRAIN FOLLOWING NEURONAL INJURIES
T. Herdegen, M. Götz, S. Brecht, J. Wessig, A. Chromik, T. Nicolaus, M. Willesen and G. Raivich, Kiel
- 414A** COPAXONE VACCINATION FOR RETINAL NEUROPROTECTION
M. Belokopytov, G. Dubinsky, Y. Epstein, M. Belkin and M. Rosner, Tel Hashomer (IL)



- 415A** CHANGES IN RETINAL ARCHITECTURE AND NEUROTRANSMISSION AFTER PERTUBATION OF CHOLESTEROL SYNTHESIS AND TRANSPORT
T. Claudepierre, I. Buard, K. Nieweg, M. Simonutti and F. Pfrieger, Strasbourg (F) and Paris (F)

- 416A** GENDER DIFFERENCES OF ALBINO RATS IN RECOVERY FROM CEREBRAL ISCHEMIA INDUCED BY 12-MIN CARDIAC ARREST
NA. Gorenkova and AV. Volkov, Moscow (RUS)

PSA31: Neural-immune interactions

- 417A** ENRICHED ENVIRONMENT PROLONGS SURVIVAL OF LYMPHOMA-BEARING IDIOTYPE-VACCINATED MICE
N. Benaroya-Milshtein, N. Hollander, T. Kukulansky, N. Raz, A. Apter, I. Yaniv, Y. Haberman, H. Halpert and CG. Pick, Tel Aviv (IL)

- 418A** EXPRESSION, TRANSPORT AND RELEASE OF CCL21 IN APOPTOTIC CORTICAL NEURONS
E. de Jong, IM. Dijkstra, N. Brouwer, M. van Amerongen, R. Liem, HWGM. Boddeke and K. Biber, Groningen (NL)

- 419A** C-JUN N-TERMINAL KINASES (JNKs) MEDIATE PRO-INFLAMMATORY ACTIONS OF MICROGLIA
V. Waetzig, K. Czeloth, U. Hidding, K. Mielke, M. Kanzow, S. Brecht, M. Götz, R. Lucius, U-K. Hanisch and T. Herdegen, Kiel, Hannover and Goettingen

- 420A** ANXIETY-LIKE BEHAVIOUR IN THE RAT IS RELATED TO LEVELS OF INTERLEUKIN-2 MRNA IN THE BRAIN
CR. Pawlak, A. Bauhofer and RKW. Schwarting, Marburg

PSA32: Neuroendocrinology

- 421A** ANXIETY/DEPRESSION-RELATED BEHAVIOR AND SOCIAL RECOGNITION: A KEY ROLE OF HYPOTHALAMIC AVP
E. Frank, T. Horn, R. Landgraf and A. Wigger, Munich and Magdeburg

- 422A** MICE BRED FOR ANXIETY/DEPRESSION: ONCE AGAIN VASOPRESSIN
MS. Keßler, J. Rafael and R. Landgraf, Munich

- 423A** NEUROPEPTIDES AND NEURONAL ACTIVITY IN THE PVN OF HAB AND LAB MICE
M. Bunck, M. Schmidt, N. Singewald, R. Landgraf and A. Wigger, Munich and Innsbruck (A)

- 424A** BEHIND BEHAVIOUR: A COMPARISON OF GENE EXPRESSION BETWEEN TWO MOUSE LINES BRED FOR EITHER HIGH OR LOW ANXIETY-RELATED BEHAVIOUR

L. Czibere, MS. Keßler, M. Panhuysen, B. Pütz and R. Landgraf, Munich

- 425A** NEUROENDOCRINE COMMUNICATION IN VERTEBRATES: CRH AND CRH-BP IN THE TELEOSTEAN HYPOTHALAMO-PITUITARY COMPLEX

E. van den Burg, J. Metz, M. Huising and G. Flik, Nijmegen (NL)

PSA33: Neuropsychology and psychophysics

- 426A** VISUAL WORD PROCESSING IN PATIENTS WITH UNILATERAL SPATIAL NEGLECT

P. Stenneken, L. van Eimeren, AM. Jacobs, I. Keller and G. Kerkhoff, Berlin, Bad Aibling and München

- 427A** P50 SENSORY GATING IN SCHIZOPHRENIC PATIENTS AND HEALTHY CONTROLS AT TWO DIFFERENT INTERPAIR INTERVALLS

J. Rentzsch, A. Neuhaus, M. Jockers-Scheruebl, M. Dettling and M. Bajbouj, Berlin

- 428A** A GRAPHICAL MODEL OF NEURONAL COLOR CODING AND ELEMENTARY COLOR SENSATIONS IN MAN

W. Backhaus, Berlin

- 429A** COMMUNICATION SIGNALS IN COURTSHIP BEHAVIOUR OF BIRDS – CAN ZEBRA FINCHES RECOGNIZE CONSPECIFICS ON VIDEO ?

Z. Galoch and H-J. Bischof, Bielefeld

- 430A** CHARACTERISTICS OF TARGET SELECTION IN EYE-HAND COORDINATION

A. Horstmann and KP. Hoffmann, Bochum

- 431A** INVESTIGATION OF COROLLARY DISCHARGE DURING ANTI-SACCADES IN A DOUBLE-STEP PARADIGM

B. Affeldt, J. Weiler, J. Peters and K-P. Hoffmann, Bochum

- 432A** RECEPTIVE FIELD ORGANISATION OF ELECTROSENSORY NEURONS IN THE ELL OF THE WEAKLY ELECTRIC FISH, GNATHONEMUS PETERSII (TELEOSTEI)

M. Metzen, J. Bacelo, J. Engelmann, K. Grant and G. von der Ende, Bonn and Gif-sur-Yvette (F)



- 433A** EFFECTS OF SELECTIVE ATTENTION ON THE DETECTION OF CHANGES IN THE VELOCITY OF MOVING OBJECTS BY HUMAN OBSERVER
DN. Markowski, FO. Galashan, D. Wegener and AK. Kreiter, Bremen
- 434A** NEURONAL MECHANISMS OF CONTOUR INTEGRATION INVESTIGATED BY COMBINING PSYCHOPHYSICAL EXPERIMENTS WITH PROBABILISTIC MODELLING
S. Mandon, UA. Ernst, S. Neitzel, N. Schinkel, KR. Pawelzik and AK. Kreiter, Bremen
- 435A** EFFECTS OF PSYCHOMOTOR TRAINING ON MOTOR FUNCTIONS AND COGNITION IN THE ELDERLY
P. Guardiera, O. Bock and H. Allmer, Cologne
- 436A** LISTENING TO MELODIES RELATED TO NEWLY LEARNED PIANO MOVEMENT SEQUENCES: CHANGES IN CORTICOSPINAL EXCITABILITY INVESTIGATED USING TMS
I. Mutschler, A. Schulze-Bonhage, U. Halsband, S. Gräf, R. Martmüller, S. Rummier and T. Ball, Freiburg
- 437A** BEHAVIOURAL EFFECTS OF CHRONIC PSYCHOSOCIAL STRESS IN RATS
R. Rygula, N. Abumaria, E. Ruether, G. Flügge and U. Havemann-Reinecke, Göttingen
- 438A** THE SPATIAL DISTRIBUTION OF ATTENTIONAL FACILITATION/INHIBITION OF CONTRAST SENSITIVITY DEPENDS ON TASK CONTEXT
R. Niebergall, T. Womelsdorf, T. Tzvetanov and S. Treue, Goettingen
- 439A** NEURONAL CORRELATES OF SPATIAL COGNITION - COGNITIVE AND DIFFERENTIAL ASPECTS
K. Jordan, T. Wüstenberg, J. Schadow, A. Fellbrich and N. von Steinbüchel, Göttingen and Magdeburg
- 440A** INTERACTIONS BETWEEN SENSORY AND COGNITIVE ABILITIES IN EARLY BLIND INDIVIDUALS
A. Rokem and M. Ahissar, Jerusalem (IL)
- 441A** ISOLATING THE ROLE OF VISUAL PERCEPTION IN DYSLEXIA
MM. Shovman and M. Ahissar, Jerusalem (IL)
- 442A** SPEECH INTELLIGIBILITY & BINAURAL INTERACTIONS: EFFECTS OF STIMULUS FAMILIARITY, STIMULUS SIMILARITY & SET SIZE
M. Nahum, A. Rokem, I. Nelken and M. Ahissar, Jerusalem (IL)

PSA34: Neuronal networks theory and modeling

- 443A** A COMPUTER MODEL OF SEQUENCE LEARNING THROUGH PHASE PRECESSION IN THE HIPPOCAMPAL CA3 REGION: COMPRESSION, STORAGE AND FAST REPLAY
C. Leibold, K. Thurley and R. Kempter, Berlin
- 444A** INVARIANT COMPUTATIONS IN LOCAL CORTICAL NETWORKS WITH BALANCED EXCITATION AND INHIBITION
P. Wiesing, L. Schwabe, O. Beck, J. Mariño, J. Schummers, DC. Lyon, M. Sur and K. Obermayer, Berlin and Cambridge, MA (USA)
- 445A** PROCESSING NATURAL IMAGES WITH SINGLE SPIKES
D. Rotermund, U. Ernst and K. Pawelzik, Bremen
- 446A** SCANNING PATTERNS IN FRACTAL NEURAL NETS
T. Kromer, Zwiefalten
- 447A** LEARNING NOT BY CHANGING SYNAPSES BUT BY GENERATING MEMORY-MOLECULES
T. Kromer, Zwiefalten
- 448A** POSTSYNAPTIC DEPOLARIZATIONS MEDIATED BY GABAA RECEPTORS: A COMPUTATIONAL STUDY
P. Jedlicka and KH. Backus, Frankfurt/Main
- 449A** ACTIVITY RHYTHMS OF INDIVIDUAL NEURONS OF THE RODENT SUPRACHIASMATIC NUCLEUS CULTURED ON MICROELECTRODE ARRAYS
C. Klisch, S. Mahr and H. Meissl, Frankfurt/Main
- 450A** STATISTICAL ANALYSIS AND MODELING OF CORTICAL NETWORK ARCHITECTURE BASED ON NEUROANATOMICAL DATA
N. Voges, A. Aertsen and S. Rotter, Freiburg
- 451A** REDISTRIBUTION OF SYNAPTIC INPUT LEADS TO GAIN MODULATION IN LAYER V PYRAMIDAL NEURONS
A. Kumar, J. Kremkow, S. Rotter and A. Aertsen, Freiburg
- 452A** SELF- SUSTAINED ASYNCHRONOUS ACTIVITY IN LARGE- SCALE RANDOM NETWORKS OF SPIKING NEURONS
S. Schrader, A. Kumar, S. Rotter and A. Aertsen, Freiburg
- 453A** HOW THE STRUCTURE OF CORTEX RELATES TO ITS FUNCTION
B. Kriener, A. Morrison, A. Aertsen and S. Rotter, Freiburg



PSA35: Methods and demonstrations

- 460A** INFLUENCE OF SPIKE SORTING ERRORS ON UNITARY EVENT STATISTICS
A. Paziienti and S. Grün, Berlin
- 461A** SPIKE SORTING OF MULTI-SITE ELECTRODE RECORDINGS BASED ON AMPLITUDE RATIOS
R. Vollgraf, M. Munk and K. Obermayer, Berlin and Frankfurt/Main
- 462A** NIPCLASSIFICATOR: CONTRIBUTING TO AN EVOLVABLE NEUROINFORMATICS ONTOLOGY
R. Ritz, T. Förster and AV. Herz, Berlin
- 463A** GEOMETRIC RECONSTRUCTION OF THE VASCULAR SYSTEM IMAGED BY MRA, SUPPORTING THE SPATIALLY CONFINED ANALYSIS OF FMRI BOLD SIGNALS WITH RESPECT TO THE VASCULAR SYSTEM.
MA. Gaudnek, A. Hess, K. Obermayer, L. Budinsky, K. Brune and M. Sibila, Berlin and Erlangen/Nürnberg
- 464A** A SYNERGY OF TECHNOLOGIES: COMBINING CONFOCAL LASER SCANNING MICROSCOPY AND ATOMIC FORCE MICROSCOPY TO STUDY THE CYTOSKELETON
K. Meller and C. Theiss, Bochum
- 465A** ROBUST VITAL MONITORING SUPPORT FOR NEUROPHYSIOLOGIC EXPERIMENTS IN ANIMALS EVEN INSIDE MRI SCANNERS
F. Bussmann and A. Hess, Erlangen/Nürnberg
- 466A** ARTIFACT REMOVAL FROM THE EEG – BLIND SOURCE SEPARATION AND COMPLEX ARTIFACTS
R. Meier, A. Schulze-Bonhage, A. Cichocki and A. Aertsen, Freiburg and Wako-shi (J)
- 467A** MEASURING AND VISUALIZING PROTEIN-PROTEIN-INTERACTIONS IN LIVING CELLS USING A PROTEASE-BASED COMPLEMENTATION SYSTEM
MC. Wehr, R. Laage, K-A. Nave and MJ. Rossner, Göttingen and Heidelberg
- 468A** 3D MRI VISUALIZATION OF MICROELECTRODES IN THE BRAINSTEM OF THE SQUIRREL MONKEY
R. Tammer, L. Ehrenreich, S. Boretius, J. Frahm and T. Michaelis, Göttingen
- 469A** USING A COMBINATION OF FRET/FLIM AND ELECTROPHYSIOLOGY TO STUDY GPCR-SIGNALLING PATHWAYS
PS. Salonikidis, FS. Wouters and DW. Richter, Göttingen

470A HIGH FREQUENCY STIMULATION OF THE SUBTHALAMIC NUCLEUS – INVESTIGATIONS IN THE KINDLING MODEL OF EPILEPSY

MW. Nolte, W. Loscher and M. Gernert, Hannover

471A IDENTIFYING NEURONAL ENSEMBLES IN THE OLFACTORY AND VISUAL SYSTEMS USING INDEPENDENT COMPONENT ANALYSIS (ICA)

J. Reidel, D. Omer-Backlash, A. Grinvald, J. Starke and H. Spors, Heidelberg and Rehovot (IL)



S14: Neuronal injury and infection

- 1B** MAST CELL INFLUENCE ON AXONAL OUTGROWTH AND NEURONAL INJURY
S. Müller-Röver, K. Warnke, F. Siebenhaar, S. Sallach, G. Goelz, C. Brandt, M. Maurer and R. Nitsch, Berlin
- 2B** INHIBITION OF MNSOD EXPRESSION AS A MECHANISM FOR GLUTAMATE-INDUCED DEATH IN HT4 NEURONAL CELLS
A-S. Michal, G. Orit, R. Ram and T. Oren, Jerusalem (IL)
- 3B** THE MICROGLIA-ACTIVATING POTENTIAL OF THROMBIN
U-K. Hanisch and T. Möller, Berlin and Göttingen
- 4B** ATTENUATION OF EXPERIMENTAL AUTOIMMUNE ENCEPHALOMYELITIS CLINICAL SIGNS BY COMBINED THERAPY OF RIBAVIRIN AND TIAZOFURIN
D. Stojkov, I. Lavrnja, S. Pekovic, S. Subasic, S. Jovanovic, M. Mostarica-Stojkovic, S. Stosic-Grujicic, N. Nedeljkovic, Lj. Rakic and M. Stojiljkovic, Belgrade (Serbia)
- 5B** EXPRESSION PROFILING FOR REGULATORS OF ADULT NEUROGENESIS IN DENTATE GYRUS AND CEREBELLUM OF BORNA DISEASE VIRUS INFECTED RATS
M. Hosseini, C. Koester-Patzlaff, J. Chowdhury, S. Grebenshchikova and B. Reuss, Göttingen
- 6B** DOPAMINE ACCELERATES PROGRESSION OF HIV-DEMENTIA
E. Koutsilieri, S. Czub, C. Scheller, S. Sopper, E. Grünblatt, G. Gosztanyi, V. ter Meulen and P. Riederer, Würzburg and Berlin
- 7B** THE EFFECT OF TUMOR NECROSIS FACTOR, INTERLEUKIN-1 AND INTERLEUKIN-6 ON THE EXPRESSION OF HEAT SHOCK PROTEIN 70 IN THE CENTRAL NERVOUS SYSTEM.
S. Michalak, Poznan (PL)
- 8B** ADJUVANT THERAPY WITH DEXAMETHASONE INCREASES NEURONAL APOPTOTIC CELL DEATH IN THE DENTATE GYRUS IN EXPERIMENTAL ESCHERICHIA-COLI-MENINGITIS
A. Spreer, J. Gerber, M. Hanssen, P. Lange, H. Eiffert and R. Nau, Göttingen
- 9B** MICRO TISSUE ENGINEERING: NEURON-, GLIA-, AND FIBROBLAST CELL INTERACTIONS IN POLYMER-BASED NERVE GUIDES
L. Dreesmann, M. Lietz, S. Oberhoffner, A. Ullrich, M. Dauner and B. Schlosshauer, Reutlingen and Denkendorf

- 10B** HYDROXYPROLINE AS A MARKER FOR COLLAGENOLYTIC ACTIVITY IN NEUROINFLAMMATORY DISORDERS
J. Sellner, DN. Meli, D. Grandgirard, B. Storch-Hagenlocher, U. Meyding-Lamade and SL. Leib, Berne (CH) and Heidelberg
- 11B** INVOLVEMENT OF FASL(CD95L) AND PERFORIN MEDIATED APOPTOSIS IN THE PATHOGENESIS OF HERPES-SIMPLEX VIRUS ENCEPHALITIS
J. Sellner, F. Dvorak, Y. Zhou, S. Strand, PR. Galle and U. Meyding-Lamade, Berne (CH), Heidelberg and Mainz

S15: Nitric oxide / cyclic nucleotide signaling as regulator of developmental processes and cell motility in the nervous system

- 12B** EXAMINATIONS ON THE FUNCTIONAL RELEVANCE OF DEFICIENT NOS-REACTIVE INTERNEURONS IN THE STRIATUM OF THE DT(SZ) MUTANT
SE. Kammann, M. Hamann and A. Richter, Berlin
- 13B** CGMP-MEDIATED SIGNALLING IN SENSORY AXON PATHFINDING
S. Schäffer, H. Schmidt and FG. Rathjen, Berlin
- 14B** SUPPRESSION OF AGGRESSION BY NITRIC-OXIDE IN THE CRICKET GRYLLUS BIMACULATUS
PA. Stevenson, J. Rillich, K. Schoch and K. Schildberger, Leipzig

S16: New vistas on insect vision

- 15B** FUNCTIONAL PROPERTIES OF VISUAL NEURONS IN MALE BLOWFLIES PRESUMABLY INVOLVED IN CHASING BEHAVIOUR
C. Trischler, N. Boeddeker, R. Kern and M. Egelhaaf, Bielefeld
- 16B** POSTTRANSLATIONAL MODIFICATION OF THE DROSOPHILA VISUAL GGAMMA SUBUNIT: PROTEIN FARNESYLATION FACILITATES MEMBRANE ATTACHMENT OF THE BETAGAMMA COMPLEX IN VIVO
K. Hartmann, S. Schillo, G. Belusic, R. Paulsen and A. Huber, Karlsruhe and Ljubljana (SLO)
- 17B** A NEW ROLE OF MOTION ADAPTATION IN THE VISUAL MOTION PATHWAY OF THE BLOWFLY
J. Heitwerth and M. Egelhaaf, Bielefeld



- 18B** CLOSED LOOP SIMULATION OF THE VISUALLY GUIDED COURSE CONTROL OF A FLY
H. Weiss, JP. Lindemann and M. Egelhaaf, Bielefeld
- 19B** BLOWFLIES EXHIBIT SACCADIC FLIGHT STYLE UNDER VARIOUS FREE FLIGHT CONDITIONS
R. Kern, L. Dittmar, G. Schwerdtfeger, N. Böddeker and M. Egelhaaf, Bielefeld
- 20B** RESPONSE OF THE BLOWFLY H1-NEURON TO NATURAL OPTIC FLOW
R. Kern, G. Schwerdtfeger, M. Egelhaaf and JH. van Hateren, Bielefeld and Groningen (NL)
- 21B** INTEGRATION OF CELESTIAL ORIENTATION CUES IN AN IDENTIFIED NEURON IN THE BRAIN OF THE DESERT LOCUST SCHISTOCERCA GREGARIA
K. Pfeiffer, M. Kinoshita and U. Homberg, Marburg and Yokohama (J)
- 22B** ANALYSIS OF NEURONAL RESPONSES IN THE BLOWFLY VISUAL SYSTEM TO OPTIC FLOW UNDER NATURAL OUTDOORS CONDITIONS.
N. Boeddeker, JP. Lindemann, M. Egelhaaf and J. Zeil, Bielefeld and Canberra (AUS)
- 23B** POPULATION CODING OF SELF-MOTION IN THE BLOWFLY VISUAL SYSTEM
K. Karmeier, HG. Krapp and M. Egelhaaf, Bielefeld and Cambridge (UK)
- 24B** NON-LINEAR DENDRITIC INTEGRATION OF VISUAL MOTION STIMULI IN FLY MOTION-SENSITIVE NEURONS
J. Grewe, N. Matos, M. Egelhaaf and A-K. Warzecha, Bielefeld

S17: Genomic and Proteomic Expression Profiling in Neural Repair

- 25B** CHARACTERIZATION OF NEURITE GROWTH-INHIBITORY MOLECULES IN THE SPINAL CORD SCAR
SP. Niclou, N. Klapka, HW. Müller, RC. van der Schors, KW. Li, AB. Smit and J. Verhaagen, Amsterdam (NL) and Düsseldorf
- 26B** DIFFERENT REGENERATION ABILITIES OF NOGO-A KNOCKOUT ANIMALS AFTER SPINAL CORD INJURY DEPENDING ON THE MOUSE STRAIN
L. Dimou, L. Schnell, M. Gullo, M. Simonen, T. Liebscher, R. Schneider and ME. Schwab, Zurich (CH) and Basel (CH)

- 27B** COMBINING GFP LABELLING, LASER MEDIATED MICRODISSECTION AND MICROARRAY ANALYSIS TO SNAPSHOT THE GENE EXPRESSION PROFILES OF DEFINED NEURONAL CELL TYPES IN ADULT MICE
MJ. Rossner, C. Boehm, D. Newrzella, H. Hiemisch, G. Eisenhardt, C. Stuenkel, O. von Ahsen and K-A. Nave, Goettingen and Heidelberg
- 28B** IDENTIFICATION OF BIOMARKERS FOR MULTIPLE SCLEROSIS
AM. Jacob, T. Ziemssen, F. Weber and CW. Turck, Munich and Dresden
- S18: Brain-Computer-Interfaces (BCI): neuroprostheses for the paralyzed**
- 29B** HUMAN BRAIN-MACHINE INTERFACING BASED ON EPICORTICAL FIELD POTENTIALS: I. INFERENCE OF ARM MOVEMENT DIRECTION
C. Mehring, T. Ball, MP. Nawrot, A. Aertsen and A. Schulze-Bonhage, Freiburg
- 30B** HUMAN BRAIN-MACHINE INTERFACING BASED ON EPICORTICAL FIELD POTENTIALS: II. TOPOGRAPHY OF DIRECTIONAL INFORMATION IN FRONTAL CORTEX
T. Ball, C. Mehring, MP. Nawrot, A. Schulze-Bonhage and A. Aertsen, Freiburg
- 31B** HUMAN BRAIN-MACHINE INTERFACING BASED ON EPICORTICAL FIELD POTENTIALS: III. SPATIAL RESOLUTION OF DIRECTIONAL INFORMATION GAIN AND IMPLICATIONS FOR THE DESIGN OF INTRACRANIAL ELECTRODE ARRAYS
MP. Nawrot, C. Mehring, A. Schulze-Bonhage, A. Aertsen and T. Ball, Freiburg
- 32B** SERIAL SPIKING STATISTICS OF CORTICAL NEURONS IN VIVO AND IN VITRO.
MP. Nawrot, C. Boucsein, Y. Seamari, C. Mehring, A. Aertsen and S. Rotter, Freiburg
- 33B** DAMPED EXPONENTIAL MODELING FOR FEATURE EXTRACTION OF SELF-CONTROLLED BRAIN WAVES
S-W. Chen and H-C. Chen, Taoyuan (RC)

S19: Neural mechanisms of visual perception and learning in man and monkey

- 34B** SMOOTH PURSUIT EYE MOVEMENTS: FMRI STUDIES ON SENSORY AND MOTOR COMPONENTS OF THEIR CORTICAL CONTROL, COVERT SHIFTS OF ATTENTION AND THEIR INFLUENCES ON CORTICAL ACTIVATIONS
S. Ohlendorf, O. Speck, S. Haller and H. Kimmig, Freiburg, Basel (CH) and Luebeck



- 35B** DOES FEATURE-BASED ATTENTION OPERATE AT IGNORED LOCATIONS?
K. Boelmans, H-J. Heinze, S.J. Luck and J-M. Hopf, Magdeburg and Iowa City, IA (USA)
- 36B** ADVANCING DYNAMIC BINDING THEORY: IMPLEMENTATION OF COMPLEX CONCEPTS
A. Maye, M. Werning, P. König and AK. Engel, Berlin, Düsseldorf, Osnabrück and Hamburg
- 37B** VISUAL PERCEPTIONS IN BLIND: FROM SENSORY DEPRIVATION TO VISUAL ACTIVITY.
A. Alfaro-Sáez, R. Climent, H. Vilanova, L. Concepción, M. Bongard and E. Fernández, Alicante (E)
- 38B** SEQUENCE LEARNING AS A BASE FOR OBJECT INVARIANCE CODING IN A NETWORK OF SPIKING NEURONS
F. Michler and R. Eckhorn, Marburg
- 39B** A RECURRENT NEURAL NETWORK ENCODING BORDER OWNERSHIP OF VISUAL OBJECTS
T. Zwickel and R. Eckhorn, Marburg

**S20: Amyotrophic Lateral Sclerosis (ALS)
and Motoneuron Disease:
From basic molecular and cellular
mechanisms to novel clinical applications**

- 40B** MOLECULAR CHARACTERISATION OF THE HSOD1(G93A) TRANSGENIC MOUSE MODEL OF HUMAN FAMILIAL AMYOTROPHIC LATERAL SCLEROSIS (FALS) USING GENE EXPRESSION PROFILING
B. Spielbauer, J. Landgrebe and BU. Keller, Göttingen
- 41B** RAPID CCD FLUORESCENCE IMAGING REVEALS FUNCTIONAL IMPAIRMENT OF MITOCHONDRIA IN THE ADULT SOD1 G93A MOUSE MODEL OF HUMAN AMYOTROPHIC LATERAL SCLEROSIS (ALS)
MK. Jaiswal, S. Balakrishnan and BU. Keller, Göttingen
- 42B** IN VIVO INVESTIGATIONS ON THE MONOSYNAPTIC REFLEX OF THE ADULT SOD1 G93A MOUSE MODEL OF HUMAN AMYOTROPHIC LATERAL SCLEROSIS (ALS)
H. Steffens, BU. Keller and ED. Schomburg, Göttingen
- 43B** PROTECTIVE EFFECT OF THE PEROXISOME PROLIFERATOR-ACTIVATED RECEPTOR GAMMA (PPARGAMMA) AGONIST PIOGLITAZONE IN A MOUSE MODEL OF AMYOTROPHIC LATERAL SCLEROSIS
B. Schütz, MT. Heneka, GE. Landreth and A. Zimmer, Bonn and Cleveland, OH (USA)

S21: What the nose tells the brain: News and views in olfactory coding

- 44B** A SPECIFIC HEAT SHOCK PROTEIN AS EXPRESSION ENHANCER OF MAMMALIAN OLFACTORY RECEPTOR PROTEINS
W. Zhang, A. Mashukova, J. Barbour, H. Hatt and EM. Neuhaus, Bochum
- 45B** TAU PATHOLOGY IN THE OLFACTORY SYSTEM CORRELATES WITH ALZHEIMER PATHOLOGY
KA. Jellinger and J. Attems, Vienna (A)
- 46B** INDIVIDUAL OLFACTORY SENSORY NEURONS PROJECT INTO MORE THAN ONE GLOMERULUS IN XENOPUS LAEVIS TADPOLE OLFACTORY BULB
LP. Nezlin and D. Schild, Göttingen
- 47B** SPATIOTEMPORAL RESPONSE PROPERTIES OF OPTICALLY RECORDED MOTH PROJECTION NEURONS
P. Knüsel, MA. Carlsson, BS. Hansson and PFMJ. Verschure, Zürich (CH) and Alnarp (S)
- 48B** TOWARDS PREDICTING OLFACTORY RECEPTOR RESPONSES
M. Schmuiker and G. Schneider, Frankfurt/Main

S22: Function of the glial cell line derived neurotrophic factor family in development and disease

- 49B** APPLICATION OF A BLOOD-BRAIN-BARRIER-PENETRATING FORM OF GDNF IN AN IN VIVO MODEL FOR PARKINSON'S DISEASE
GPH. Dietz, PC. Valbuena, K. Meuer, JH. Weishaupt and M. Bähr, Göttingen
- 50B** FETAL ANTIGEN-1 EXPRESSING CELLS IN RAT VENTRAL MESENCEPHALIC CULTURES: NEURAL PHENOTYPE IDENTIFICATION AND EFFECTS OF GDNF FAMILY LIGANDS.
A. Ducray, M. Meyer, B. Teisner, CH. Jensen and H. Widmer, Bern (CH) and Odense (DK)

S23: Possible mechanisms contributing to memory consolidation during sleep

- 51B** OVERNIGHT VERBAL BUT NOT VISUAL MEMORY RETENTION CORRELATES WITH THE NUMBER OF SLEEP SPINDLES
Z. Clemens, D. Fabó and P. Halász, Budapest (H)



- 52B** THE TRANSMEMBRANE FORM OF AGRIN REORGANIZES THE CYTOSKELETON IN NEURONS AND NON-NEURONAL CELLS
R. Ramseger, M. Annies, S. Wöll, J. Löschinger and S. Kröger, Mainz and Tübingen
- 53B** PROCEDURAL MOTOR SKILL LEARNING IS ASSOCIATED WITH REM-SLEEP IN HEALTHY OLDER ADULTS
OP. Hornung, F. Regen, H. Danker-Hopfe, M. Schredl and I. Heuser, Berlin and Mannheim
- 54B** SLEEP SPINDLE ACTIVITY AFTER DIFFERENT LEARNING EXPERIENCES IN RATS
O. Yesenko and S.J. Sara, Paris (F)

S24: Comparative insights into genetic and activity-dependent mechanisms of CNS development

- 55B** ARE CHANGING BEHAVIORAL DEMANDS SUPPORTED BY POSTEMBRYONIC REMODELLING OF NEURONAL STRUCTURE?
JF. Evers, A. Maye, S. Schönknecht, M. Sibila and C. Duch, Berlin

PSA1: Mechanoreception and somatosensory systems

- 60B** PERCEPTUAL CHANGES IN HUMAN TACTILE DISCRIMINATION BEHAVIOR INDUCED BY COACTIVATION USING LTP- AND LTD-PROTOCOLS
P. Ragert, T. Kalisch and HR. Dinse, Bochum
- 61B** ASYMMETRIC LEARNING TRANSFER BETWEEN HANDS OF COACTIVATION-INDUCED CHANGES IN TACTILE DISCRIMINATION THRESHOLDS
P. Ragert, T. Kalisch and HR. Dinse, Bochum
- 62B** END-EFFECT SUPPRESSION IN A MULTIPLE CHOICE REACTION TIME TASK INDUCED BY TACTILE COACTIVATION
P. Ragert, S. Franzkowiak, C. Heinisch, T. Kalisch, C. Wilimzig, G. Schöner and HR. Dinse, Bochum
- 63B** DYNAMIC FIELD THEORY: THE END EFFECT AND ITS LEARNING-INDUCED MODULATION EXPLAINED BY TASK INFORMATION
C. Wilimzig, P. Ragert, T. Kalisch, HR. Dinse and G. Schöner, Bochum

- 64B** RAPID RESPONSES OF THE CUPULA IN THE LATERAL LINE OF RUFFE
B. Curcic-Blake and SM. van Netten, Groningen (NL)

PSA2: Muscle, motor and sensorimotor systems

- 65B** ACTIVITY OF MODULATORY NEURONS DURING LEG MOVEMENTS IN THE STICK INSECT
V. Weiler, T. Mentel and A. Büschges, Cologne
- 66B** BIOMECHANICS AND MOTOR CONTROL OF TARGETED LIMB MOVEMENTS IN THE LOCUST
J. Zakotnik, K. Page, T. Matheson and V. Dürr, Bielefeld, Cambridge (UK) and Leicester (UK)
- 67B** DENDRITIC AND SYNAPTIC REMODELLING DURING DEVELOPMENTAL CHANGES IN FUNCTION OF AN IDENTIFIED INSECT MOTONEURON
M. Meseke, JF. Evers, S. Mapfumo and C. Duch, Berlin
- 68B** ANT ODOMETRY: IS LOCOMOTOR ACTIVITY A NECESSARY PREREQUISITE?
T. Seidl and R. Wehner, Zurich (CH)
- 69B** DOWNSTREAM EFFECTS OF ECDYSTEROIDS ON MOTONEURON STRUCTURE IN MANDUCA CELL CULTURE
T. Puschmann and C. Duch, Berlin
- 70B** INSTANTANEOUS FLIGHT POWER IN THE FRUIT FLY DROSOPHILA
SN. Fry, R. Sayaman and MH. Dickinson, Zürich (CH) and Pasadena (USA)
- 71B** UNCONSCIOUS MOTOR ADAPTATION IN GRASPING: A FUNCTION OF TASK PRECISION REQUIREMENTS?
C. Weigelt and O. Bock, Cologne
- 72B** TRANSFER OF SENSORIMOTOR ADAPTATION BETWEEN SENSORY MODALITIES
G. Schmitz, P. Vogt and O. Bock, Köln
- 73B** THE DORSAL EXTENSOR MUSCULATURE OF IDOTEA (CRUSTACEA, ISOPODA) BASED ON SINGLE FIBER ANALYSIS
S. Kreissl, M. Bernhardt, M. Schmäh, T. Mueller and W. Rathmayer, Konstanz



- 74B** NEURON DEFICITS IN MICE LACKING GROWTH/
DIFFERENTIATION FACTOR-15
*J. Strelau, A. Strzelczyk, O. von Bohlen und Halbach
and K. Unsicker, Heidelberg*
- 75B** BIOMECHANICS AND LOW-LEVEL CONTROL OF BIPEDAL
LOCOMOTION
J. Haß, JM. Herrmann and T. Geisel, Göttingen
- 76B** ISOMETRIC FORCE PRODUCTION DURING HYPER-G
*S. Göbel, O. Bock, M. Girgenrath, D. Sand and H.
Pongratz, Köln*
- 77B** DEEP BRAIN STIMULATION OF THE SUBTHALAMIC NUCLEUS
MODULATES GENE EXPRESSION AND REVERSES LIMB USE-
ASYMMETRY IN RATS WITH UNILATERAL 6-
HYDROXYDOPAMINE LESIONS.
J. Henning, D. Koczan, A. Rolfs and U. Gimsa, Rostock
- 78B** COHERENT OSCILLATORY ACTIVITY ALONG THE CORTICO-
STRIATAL AXIS OF THE RAT IN RELATION TO DIFFERENT
BRAIN-STATES.
G. Engler, CKE. Moll and AK. Engel, Hamburg
- 79B** INFLUENCE OF EXTRACELLULAR POTASSIUM ON THE
BEHAVIOR OF SUBTHALAMIC NEURONS FROM 6-OHDA
LESIONED AND NON-LESIONED RATS UNDER DEEP BRAIN
STIMULATION
*F-W. Zhou, U. Strauss, A. Wree, R. Benecke, A. Rolfs
and U. Gimsa, Rostock*
- 80B** ADAPTIVE OPTIMAL CONTROL METHODS ELUCIDATE
SENSORIMOTOR LEARNING PHENOMENA
*D. Braun, A. Aertsen, S. Rotter and C. Mehring,
Freiburg*

PSA3: Rhythmogenesis and motor pattern generation

- 81B** INTERSEGMENTAL COORDINATION OF WALKING IN THE
STICK INSECT CARAUSIUS MOROSUS: THE INFLUENCES OF
SINGLE WALKING LEGS ON THE MOTONEURONS OF THE
OTHER HEMISEGMENTS
*A. Borgmann, H. Scharstein and A. Büschges,
Cologne*
- 82B** NONSPIKING INTERNEURONS AND THE LOCAL CONTROL
OF EXTENSOR TIBIAE MOTONEURON ACTIVITY DURING
SINGLE LEG WALKING IN THE STICK INSECT
GBG. von Uckermann and A. Büschges, Cologne

- 83B** INTERSEGMENTAL INFLUENCE OF TONIC AND PHASIC MODULATION ON LEG MOTONEURONS IN WALKING STICK INSECTS
S. Westmark, BC. Ludwar and J. Schmidt, Köln
- 84B** REGIONAL DIFFERENCES OF THY1.2 DRIVEN TRANSGENIC FLUORESCENT PROTEIN EXPRESSION IN NEURONS OF THE MEDULLA OBLONGATA OF MICE
SM. Winter, J. Hirrlinger, F. Kirchhoff and S. Hülsmann, Göttingen
- 85B** INFLUENCE OF POSTNATAL AGE ON THE EXPRESSION OF PLASTICITY WITHIN THE CENTRAL PATTERN GENERATOR FOR BREATHING IN RAT.
M. Mörschel and M. Dutschmann, Göttingen
- 86B** OREXIN B EVOKED MODULATION OF RESPIRATORY ACTIVITY IN A IN SITU PERFUSED BRAINSTEM PREPARATION OF RAT
M. Mörschel, M. Kron, C. Gestreau and M. Dutschmann, Göttingen and Marseille (F)
- 87B** DYNAMIC SYSTEMS PERSPECTIVES IN TREATMENT OF CHILDREN WITH CEREBRAL PALSY
S. Bar-Haim, N. Harries, A. Frank and J. Kaplanski, Zerifin (IL)

PSA4: Audition, vibration and communication in invertebrates

- 88B** BURST ENCODING IN THE METATHORACIC GANGLION OF GRASSHOPPERS
F. Creutzig, J. Benda and AVM. Herz, Berlin
- 89B** THE INFLUENCE OF NOISY SIGNAL ENVELOPES ON SONG PATTERN RECOGNITION - A COMPARISON BETWEEN THE BEHAVIORAL AND NEURONAL LEVEL
D. Neuhofer, M. Stemmler and B. Ronacher, Berlin
- 90B** TEMPORAL RESOLUTION AND PROCESSING CAPACITIES OF AUDITORY INTERNEURONS OF THE LOCUST
S. Wohlgemuth and B. Ronacher, Berlin
- 91B** SPIKE LATENCY AND THE NEURAL CONNECTIVITY IN THE AUDITORY PATHWAY OF LOCUST
S. Glauser, M. Hennig, AVM. Herz and J. Benda, Berlin
- 92B** CHANGES OF THE INTENSITY-RESPONSE CURVE OF AN AUDITORY INTERNEURON (AN2) IN CRICKETS INDUCED BY ADAPTING SOUND STIMULI
L. Schwabe, K. Obermayer and M. Hennig, Berlin



- 93B** A RECURRENT NETWORK MODEL OF SURROUND-SUPPRESSION IN THE MACAQUE STRIATE CORTEX MEDIATED BY INTER-AREAL AND INTRA-AREAL INTERACTIONS
L. Schwabe, A. Angelucci, P. Bressloff and K. Obermayer, Berlin and Salt Lake City (USA)
- 94B** PERCEPTUAL LEARNING AND ATTENTION EXPLAINED AS A DYNAMIC RE-CALIBRATION OF THE VISUAL SYSTEM AT DIFFERENT TIME-SCALES
L. Schwabe and K. Obermayer, Berlin
- 95B** NEURAL REPRESENTATION AND FILTERING OF SIMPLE TEMPORAL PATTERNS IN THE LOWER AUDITORY PATHWAY OF CRICKETS
KJ. Hildebrandt and RM. Hennig, Berlin

PSA6: Audition and vocalization in birds and mammals: Periphery

- 96B** ABSOLUTE HEARING THRESHOLDS AND THEIR RELATIONSHIP TO THE HUNTING BEHAVIOUR OF THE COMMON VAMPIRE BAT *DESMODUS ROTUNDUS*
U. Gröger and L. Wiegrebe, Planegg-Martinsried
- 97B** TONOTOPIC FREQUENCY MAPPING ON THE BASILAR MEMBRANE OF THE CBA/J MOUSE MEASURED BY HRP LABELLING OF AUDITORY NERVE FIBRES
M. Müller, K. von Hünenbein, S. Hoidis and JWT. Smolders, Frankfurt/Main
- 98B** AN INCREASED ENDOCOCHLEAR POTENTIAL IN BARN OWLS
C. Köppl, Garching

PSA7: Audition and vocalization in birds and mammals: CNS and perception

- 99B** EFFECTS OF CARBOPLATIN ON ABR AND LOCAL FIELD POTENTIALS IN NEURONS OF THE INFERIOR COLLICULUS OF AWAKE CHINCHILLAS
D. Biedenkapp, AA. Khatib, UW. Biebel and JWT. Smolders, Frankfurt/Main
- 100B** DISCRIMINATION OF ECHO ROUGHNESS IN THE FRUIT-EATING BAT *PHYLLOSTOMUS DISCOLOR*
S. Schörnich and L. Wiegrebe, Planegg-Martinsried
- 101B** COMODULATION MASKING RELEASE IN THE HOUSE MOUSE (*MUS MUSCULUS*)
V. Weik, KB. Klink and GM. Klump, Oldenburg

- 102B** A PARAMETRIC STUDY OF ELECTRICALLY EVOKED ACTIVITY IN GERBIL AUDITORY CORTEX
A. Engelhorn, D. Ensberg, M. Deliano, H. Scheich and FW. Ohl, Magdeburg
- 103B** INVESTIGATING THE INFLUENCE OF SPATIAL ATTENTION ON THE PROCESSING OF FREQUENCY-MODULATED TONES IN THE RAT
W. von der Behrens and B. Gaese, Frankfurt/Main
- 104B** NEURAL REPRESENTATIONS OF TEMPORALLY MODULATED SOUNDS IN THE AUDITORY CORTEX OF MACAQUE MONKEYS: EFFECTS OF KETAMINE ANESTHESIA.
E. Oshurkova, H. Scheich and M. Brosch, Magdeburg
- 105B** THE RELATIONSHIP OF PSYCHO-PHYSIOLOGICAL RESPONSES AND SELF-REPORTED EMOTIONS WHILE LISTENING TO MUSIC
F. Nagel, O. Grewe, R. Kopiez and E. Altenmüller, Hannover
- 106B** SEMANTIC MEANING CAUSES DIFFERENT STRATEGIES OF ECHO SUPPRESSION IN ECHOLOCATING BATS
M. Schuchmann, MM. Hübner and L. Wiegrebe, Planegg-Martinsried
- 107B** POSSIBLE ANATOMICAL SUBSTRATES OF HEMISPHERIC LATERALIZATION IN MONGOLIAN GERBIL AUDITORY CORTEX
A. Laszcz, E. Budinger, J. Goldschmidt, FW. Ohl, M. Schildt, W. Wetzel, W. Zusratter and H. Scheich, Magdeburg
- 108B** HORMONE-RELATED PLASTICITY OF SONG REPRESENTATION AND SELECTIVITY IN HVC OF MALE AND FEMALE CANARIES
B. Diekamp, JJ. Sartor, GF. Ball and ES. Fortune, Baltimore, MD (USA)
- 109B** CATECHOLAMINERGIC PROJECTIONS TO THE VOCAL CONTROL NUCLEUS AREA X IN ZEBRA FINCHES (TAENIOPYGIA GUTTATA) AND THEIR SIGNIFICANCE FOR SOCIAL MODULATION OF IMMEDIATE-EARLY GENE EXPRESSION ASSOCIATED WITH SONG
CB. Castelino, B. Diekamp and GF. Ball, Baltimore, MD (USA)
- 110B** MAINTENANCE OF HVC VOLUME IN DEVOCALIZED ZEBRA FINCHES BY NIGHT PLAYBACK OF THE BIRD'S OWN LEARNED SONG
ES. Fortune, B. Diekamp, JJ. Sartor and GF. Ball, Baltimore, MD (USA)



- 111B** SOUND LATERALIZATION FOLLOWING HEMISPHERECTOMY, CALLOSOTOMY, OR CALLOSAL AGENESIS
M. Hausmann, MC. Corballis, A. Paggi, M. Fabri and J. Lewald, Bochum, Auckland (NZ), Ancona (I) and Dortmund
- 112B** MECHANO-ELECTRICAL TRANSDUCTION OF MOUSE COCHLEAR HAIR CELLS
CJW. Meulenberg, Groningen (NL)
- 113B** ANALYSIS OF PROTEIN PATTERNS IN THE RAT AUDITORY BRAINSTEM AND CEREBELLUM
M. Becker, MFH. Müller, HG. Nothwang and E. Friauf, Kaiserslautern
- 114B** SERIAL ANALYSIS OF GENE EXPRESSION (SAGE) IN THE RAT AUDITORY BRAINSTEM
A. Koehl, A. Rieger, N. Schmidt, E. Friauf and HG. Nothwang, Kaiserslautern
- 115B** CATEGORIZATION OF FREQUENCY MODULATED TONES IN SCHIZOPHRENIA
JD. Albrecht, B. Bogerts, H. Bielau, U. Mertens, K. Schiltz, S. Diekmann, H. Scheich and A. Brechmann, Magdeburg

PSA8: Lateral line systems; Vestibular systems

- 116B** DISCRIMINATION OF TWO SIMULTANEOUS WATER SURFACE WAVES IN THE CLAWED FROG, XENOPUS LAEVIS LAEVIS
A. Elepfandt, S. Lebrecht, K. Schroedter and B. Brudermanns, Berlin
- 117B** SENSORY-MOTOR TRANSFER FOR TURN RESPONSES TO TWO NON-VISUAL STIMULI IN THE CLAWED FROG, XENOPUS LAEVIS LAEVIS
A. Elepfandt, B. Hellmann and F. Seifarth, Berlin
- 118B** TWO CODING STRATEGIES FOR COMMUNICATION SIGNALS IN A POPULATION RATE CODE
J. Benda, A. Longtin and L. Maler, Berlin and Ontario (CDN)
- 119B** SPIKE-FREQUENCY ADAPTATION IN THE AUDITORY PREPROCESSING MODULE OF CRICKETS
J. Benda and RM. Hennig, Berlin

PSA9: Chemosensory and thermosensory systems

- 120B** TEMPORAL SHARPENING OF PLANT-ODOUR REPRESENTATIONS IN MOTH OUTPUT NEURONS
MA. Carlsson and BS. Hansson, Alnarp (S)
- 121B** ANALYSIS OF THE MOUSE OLFACTORY RECEPTOR ASSOCIATED MICRO-PROTEOME
J. Barbour, B. Warscheid, K. Stühler, H. Meyer, D. Wolters, H. Hatt and E. Neuhaus, Bochum
- 122B** VIRAL TRACING OF MOUSE PRIMARY AFFERENT NEURONS ALLOWS FUNCTIONAL ANALYSIS IN CELL CULTURE
N. Damann, B. Klupp, H. Hatt, TC. Mettenleiter and CH. Wetzel, Bochum and Insel Riems
- 123B** MODULATION OF ANKTM1 GATING BY INTRA- AND EXTRACELLULAR CA²⁺
JF. Dörner, H. Hatt and CH. Wetzel, Bochum
- 124B** INVESTIGATIONS ON PRESENCE AND FUNCTION OF NITRIC OXIDE IN THE OLFACTORY SYSTEM OF MICE
C. Brunert, P. Kleinbongard, M. Kelm, N. Damann, H. Hatt and CH. Wetzel, Bochum and Düsseldorf
- 125B** EARLY FUNCTIONAL DEVELOPMENT OF CHEMOTOPY IN THE ZEBRAFISH OLFACTORY BULB
J. Li, JA. Mack, M. Souren, S. Higashijima, G. Mandel, JR. Fetcho and RW. Friedrich, Heidelberg and Stony Brook, NY (USA)
- 126B** PHARMACOLOGICAL INVESTIGATION OF MECHANISMS UNDERLYING TEMPORAL PATTERNING OF MITRAL CELL RESPONSES IN THE ZEBRAFISH OLFACTORY BULB
R. Tabor and RW. Friedrich, Heidelberg
- 127B** FUNCTIONAL MORPHOLOGY OF THE RHINOPHORE OF APLYSIA PUNCTATA
A. Wertz, W. Rössler and U. Bickmeyer, Helgoland and Würzburg
- 128B** RESPONSE PROPERTIES RATHER THAN SPATIAL POSITION DETERMINE CONNECTIVITY BETWEEN OLFACTORY GLOMERULI
C. Linster, S. Sachse and CG. Galizia, Ithaca (USA), New York (USA) and Riverside (USA)
- 129B** SINGLE-CELL TRANSCRIPTIONAL ANALYSIS OF REGENERATING MOUSE OLFACTORY SENSORY NEURONS
N. Haag and F. Weth, Jena



- 130B** THE ROLE OF OCTOPAMINE IN THE PHEROMONE TRANSDUCTION OF TRICHOID SENSILLA OF MANDUCA SEXTA
C. Flecke, J. Schuckel, J. Seyfarth and M. Stengl, Marburg
- 131B** DIACYLGLYCEROL IN MOTH OLFACTORY TRANSDUCTION
S. Krannich, P. Lucas and M. Stengl, Versailles (F) and Marburg
- 132B** EXPERIENCE-DEPENDENT PLASTICITY IN THE ANTENNAL LOBE OF DROSOPHILA MELANOGASTER
S. Sachse, A. Keller and LB. Vosshall, New York, NY (USA)
- 133B** GENETIC ANALYSIS OF ODOUR-EVOKED BEHAVIORS IN DROSOPHILA
A. Keller and LB. Vosshall, New York, NY (USA)
- 134B** NITRIC OXIDE MODULATES SODIUM CHLORIDE TASTE SENSITIVITY
H. Schuppe, M. Cuttle and PL. Newland, Southampton (UK)
- 135B** EXPRESSION OF OLFACTORY RECEPTORS IN THE CRIBRIFORM MESENCHYME DURING PRENATAL DEVELOPMENT
K. Schwarzenbacher, J. Fleischer, S. Conzelmann and H. Breer, Stuttgart
- 136B** ONTOGENETIC PLASTICITY OF PRIMARY AND SECONDARY OLFACTORY CENTERS IN THE HONEYBEE BRAIN
C. Groh, B. Müller and W. Rössler, Würzburg
- 137B** SUBSETS OF ANTENNAL-LOBE GLOMERULI PROJECT VIA DIFFERENT OUTPUT-TRACTS IN THE HONEYBEE BRAIN
S. Kirschner, C. Zube, C.J. Kleineidam, B. Grünewald and W. Rössler, Würzburg and Berlin
- 138B** PHENOTYPIC PLASTICITY OF THE ANTENNAL LOBE AND ITS BEHAVIORAL SIGNIFICANCE IN LEAF-CUTTING ANTS
C.J. Kleineidam, M-L. Obermayer, W. Halbich and W. Rössler, Würzburg
- 139B** FUNCTIONAL ORGANIZATION OF POREPLATE SENSILLA IN THE HONEYBEE APIS MELLIFERA
C. Kelber, W. Rössler and C.J. Kleineidam, Würzburg
- 140B** SYNAPTIC PLASTICITY IN OLFACTORY CENTERS OF THE ADULT ANT BRAIN
A. Weibel, C.J. Kleineidam and W. Rössler, Würzburg

PSA10: Visual systems of invertebrates: Periphery

- 141B** RHABDOMERE TWISTING OF THE R1-R6 PHOTORECEPTORS IN THE DROSOPHILA EYE DEPENDS ON INTERACTION WITH THE R8 PHOTORECEPTOR
O. Baumann and K. Führer, Golm
- 142B** SEXUAL DICHROISM OF PIERID BUTTERFLIES
DG. Stavenga, Groningen (NL)
- 143B** SPATIAL RESOLUTION OF THE EYES OF FLIES, BEES AND BUTTERFLIES
B. Wijnen, JE. Niven and DG. Stavenga, Groningen (NL) and Cambridge (UK)
- 144B** BUTTERFLY WING COLOURING BY SCATTERING, PIGMENT ABSORPTION AND MULTILAYER REFLECTION IN PIERIDS
MA. Giraldo and DG. Stavenga, Groningen (NL)
- 145B** THE NUMEROUS SPECTRAL AND POLARIZATION SENSITIVITIES WITHIN THE TRIPARTITE EYES OF GONGODACTYLOID STOMATOPODS (MANTIS SHRIMPS)
S. Kleinlogel and NJ. Marshall, St. Lucia (AUS)
- 146B** A MODEL OF THE LOBULA GIANT MOVEMENT DETECTOR NEURON OF THE LOCUST BASED ON REICHARDT CORRELATION
S. Bermudez i Badia and PFMJ. Verschure, Zürich (CH)
- 147B** HONEYBEES GENERALIZE CLOSED SHAPES AMONG DIFFERENT TYPES OF CONTRAST
M. Lehrer, Zürich (CH)

PSA11: Visual systems of invertebrates: Central areas and perception

- 148B** IS THE ANTERIOR OPTIC TRACT ESSENTIAL FOR POLAROTACTIC FLIGHT BEHAVIOR IN THE DESERT LOCUST SCHISTOCERCA GREGARIA?
M-S. Mappes and U. Homberg, Marburg
- 149B** ANALYSIS OF THE FRUITFLY RETINAL TRANSCRIPTOME
T. Roeder, H. Marquardt and G. Schramm, Marburg
- 150B** INHERITING RECEPTIVE FIELDS FROM NEIGHBOURS: HOW LOBULA PLATE TANGENTIAL CELLS ARE TUNED TO WIDE-FIELD MOTION
K. Farrow, J. Haag and A. Borst, Martinsried



- 151B** GENETICALLY ENCODED CALCIUM PROBES IN THE VISUAL SYSTEM OF DROSOPHILA
DF. Reiff, A. Ihring, J. Haag and A. Borst, Martinsried
- 152B** IN VIVO CHARACTERIZATION OF A GFP-BASED REPORTER MOLECULE OF NEURAL ACTIVITY BY SEQUENTIAL EPIFLUORESCENCE- AND 2P- IMAGING
T. Hendel, A. Ihring, A. Borst and DF. Reiff, Martinsried
- 153B** DO MONARCH BUTTERFLIES USE POLARIZED SKYLIGHT FOR MIGRATORY ORIENTATION?
J. Stalleicken, M. Mukhida, T. Labhart, R. Wehner, B. Frost and H. Mouritsen, Oldenburg, Kingston (CDN) and Zurich (CH)
- 154B** POLARIZATION-SENSITIVE NEURONS IN THE CENTRAL COMPLEX OF THE CRICKET, GRYLLUS BIMACULATUS
M. Sakura and T. Labhart, Zurich (CH)
- 155B** CRICKET POLARIZATION VISION UNDER DIFFICULT STIMULUS CONDITIONS
MJ. Henze and T. Labhart, Zurich (CH)

PSA12: Visual systems of vertebrates: Periphery

- 156B** EXPRESSION AND LOCALIZATION OF THE SCAFFOLD PROTEIN HARMONIN AND ITS INTERACTION PARTNERS AT SYNAPSES
J. Reiners, J. Harf, T. Märker, K. Jürgens and U. Wolfrum, Mainz
- 157B** LIGHT-DEPENDENT PHOSPHORYLATION OF CENTRINS IN MAMMALIAN PHOTORECEPTOR CELLS
P. Trojan, S. Rausch, A. Giebl, A. Pulvermüller, K-P. Hofmann and U. Wolfrum, Mainz and Berlin
- 158B** DIFFERENTIAL EXPRESSION AND CA²⁺-DEPENDENT INTERACTION OF THE VISUAL G-PROTEIN TRANSDUCIN WITH CENTRIN ISOFORMS IN MAMMALIAN PHOTORECEPTOR CELLS
A. Giebl, A. Pulvermüller, P. Trojan, KP. Hofmann and U. Wolfrum, Mainz and Berlin
- 159B** LIGHT-INDUCED TRANSLOCATION OF THE SIGNAL TRANSDUCTION PROTEINS TRANSDUCIN AND ARRESTIN ANALYZED IN PHOTORECEPTOR CELLS OF ORGANOTYPICAL RETINA CULTURE
B. Reidel, A. Giebl, P. Trojan and U. Wolfrum, Mainz

- 160B** THE SCAFFOLD PROTEIN HARMONIN (USH1C) ALSO INTEGRATES USHER SYNDROME 2 PROTEINS INTO SYNAPTIC USHER PROTEIN COMPLEXES IN RETINAL PHOTORECEPTOR CELLS
T. Märker, J. Reiners, K. Jürgens, N. Overlack, T. Goldmann and U. Wolfrum, Mainz
- 161B** GLYCINE HAS NO EFFECT ON CONTRAST-SENSITIVITY OF GOLDFISH MEASURED WITH THE OPTOMOTOR RESPONSE
R-B. Schmidt-Hoffmann and C. Mora-Ferrer, Mainz
- 162B** EFFECTS OF GLUTAMATE ANTAGONISTS ON GOLDFISH TEMPORAL TRANSFER PROPERTIES MEASURED WITH THE ERG
C. Mora-Ferrer, C. Albrecht, B. Benkner, B. Lux, M. Gruber and K. Behrend, Mainz
- 163B** CONNEXIN45 DEFICIENCY IN RETINAL NEURONS LEADS TO IMPAIRED VISUAL TRANSMISSION
K. Dedek, S. Maxeiner, U. Janssen-Bienhold, J. Ammermüller, K. Willecke and R. Weiler, Oldenburg and Bonn
- 164B** INTRACELLULAR CALCIUM IS REGULATED BY DIFFERENT PATHWAYS IN HORIZONTAL CELLS OF THE MOUSE RETINA
T. Schubert, R. Weiler and A. Feigenpan, Oldenburg
- 165B** RETINAL GANGLION CELL BURST PATTERNS ARE REPRODUCED BY A COMPUTATIONAL MODEL OF INTRARETINAL PROCESSING
A. Thiel, M. Greschner and J. Ammermüller, Oldenburg
- 166B** COMPARISON OF RETINAL GANGLION CELL RESPONSES FROM BASSOON DEFICIENT AND WILD TYPE MICE
L. van Ahrens, MT. Ahlers, M. Greschner, ED. Gundel-finger, JH. Brandstätter, D. Brauner and J. Ammermüller, Oldenburg, Magdeburg and Frankfurt/Main
- 167B** EXPRESSION OF CONNEXINS IN HORIZONTAL CELLS OF THE MOUSE RETINA
J. Shelley, K. Dedek, K. Schultz, P. Dirks, A. Schuldt, U. Janssen-Bienhold and R. Weiler, Oldenburg
- 168B** DISPLACED AMACRINE CELLS OF THE MOUSE RETINA
L. Pérez de Sevilla and R. Weiler, Oldenburg
- 169B** ZO-1 EXPRESSION IN THE VERTEBRATE RETINA AND ITS CO-LOCALIZATION WITH CONNEXIN 43
U. Janssen-Bienhold, V. Gawlik, K. Schultz, P. Dirks and R. Weiler, Oldenburg
- 170B** IMMUNOHISTOCHEMICAL CHARACTERISATION OF CONNEXIN45 EXPRESSING BIPOLAR CELLS IN THE MOUSE RETINA
N. Jährling, K. Dedek, U. Janssen-Bienhold, S. Maxeiner, K. Willecke and R. Weiler, Oldenburg and Bonn



171B DO STABILITY AND SPARSENESS LEAD TO BINOCULAR PROPERTIES OF SIMULATED NEURONS COMPARABLE TO PHYSIOLOGY?
S. Bitzer, M. Goldbach, A. Bühlmann, S. Onat and P. König, Osnabrück and Zürich (CH)

172B REPRESENTATION OF OPTICAL ILLUSIONS BY RETINAL GANGLION CELL POPULATION
M. Bongard and E. Fernandez, San Juan de Alicante (E)

PSA13: Visual systems of vertebrates: Central areas and perception

173B DOES INTRASACCADIC GAMMA POWER INCREASE REFLECT AN INTERNAL MECHANISM OF MOTOR-SENSORY MONITORING?
PB. Forgacs, H. von Gizycki, H. Avitable and I. Bodis-Wollner, Brooklyn, NY (USA)

174B EVENT-RELATED BRAIN POTENTIAL CORRELATES OF ADAPTATION TO FACES AND BODY PARTS
G. Kovács, A. Antal and Z. Vidnyánszky, Budapest (H) and Göttingen

175B GLYCINE RECEPTORS ON AMACRINE CELLS IN THE MOUSE RETINA
J. Weiß and H. Wässle, Frankfurt/Main

176B THE FEEDFORWARD DYNAMICS OF ACTION PRIMING
T. Schmidt, S. Niehaus and A. Nagel, Göttingen

177B SIGNATURES OF SHIFT-TWIST SYMMETRY IN THE LAYOUT OF ORIENTATION PREFERENCE MAPS
M. Schnabel, M. Kaschube, L. White, D. Coppola, S. Loewel and F. Wolf, Göttingen, Durham, NC (USA), Richmond, VA (USA) and Magdeburg

178B THE INFLUENCE OF BRIEF MOTION ADAPTATION ON DIRECTION PERCEPTION
F. Pieper, T. Peters and S. Treue, Göttingen

179B ORIENTATION PREFERENCE MAPS HAVE SENSITIVE SPOTS
M. Kaschube, M. Schnabel, K. Kreikemeier, HR. Dinse, B. Godde, KF. Schmidt, S. Löwel and F. Wolf, Göttingen, Bochum, Tübingen and Magdeburg

180B ANOMALOUS SPIKE INITIATION IN CORTICAL NEURONS
B. Naundorf, M. Volgushev and F. Wolf, Göttingen and Bochum

- 181B** CILIARY NEUROTROPHIC FACTOR PROTECTS RETINAL GANGLION CELLS FROM SECONDARY CELL DEATH DURING ACUTE AUTOIMMUNE OPTIC NEURITIS IN RATS
K. Maier, CR. Rau, MK. Storch, MB. Sättler, I. Demmer, R. Weissert, N. Taheri, AV. Kuhnert, M. Bähr and R. Diem, Göttingen
- 182B** DO STABILITY AND SPARSENESS LEAD TO BINOCULAR PROPERTIES OF SIMULATED NEURONS COMPARABLE TO PHYSIOLOGY?
S. Bitzer, M. Goldbach, A. Bühlmann, S. Onat and P. König, Osnabrück and Zürich (CH)
- 183B** PERCEPTION OF OBJECT-MOVEMENT IN GOLDFISH (CARASSIUS AURATUS)
M. Gehres and C. Neumeyer, Mainz
- 184B** TRAVELING GAMMA-WAVES: STIMULUS-DEPENDENT SIGNAL COUPLING IN MONKEY PRIMARY VISUAL CORTEX
A. Gabriel, A. Gail and R. Eckhorn, Marburg
- 185B** DISCRIMINATION AND PREDICTION OF PERCEPTUAL STATES FROM MULTIPLE-ELECTRODE RECORDINGS IN MONKEY STRIATE CORTEX
A. Kremper, A. Gail and R. Eckhorn, Marburg
- 186B** COMPARISON OF PROJECTION METHODS FOR DIMENSION REDUCTION AND THE DETERMINATION OF LOWER BOUNDS FOR TRANSMITTED SENSORY INFORMATION
A. Kremper and R. Eckhorn, Marburg
- 187B** UNSUPERVISED LEARNING OF CORTICAL COMPLEX CELL PROPERTIES USING SPATIO-TEMPORALLY COHERENT VISUAL STIMULI AND A RECURRENT NETWORK OF SPIKING NEURONS
B. Al-Shaikhli and R. Eckhorn, Marburg
- 188B** RELATIONS BETWEEN SPATIAL FREQUENCY PREFERENCE AND SIZE OF SPATIAL-SUMMATION FIELD IN STRIATE CORTEX OF AWAKE MONKEY
T. Teichert, T. Wachtler, A. Gail, M. Wittenberg, F. Michler and R. Eckhorn, Marburg
- 189B** EXTENSIVE PLASTICITY IN ADULT MICE AFTER MONOCULAR DEPRIVATION REVEALED BY OPTICAL IMAGING
SB. Hofer, T. Mrcic-Flogel, T. Bonhoeffer and M. Hübener, Martinsried
- 190B** MAPPING RETINOTOPY IN MOUSE SUPERIOR COLLICULUS WITH OPTICAL IMAGING
TD. Mrcic-Flogel, SB. Hofer, C. Creutzfeldt, T. Bonhoeffer and M. Hübener, Martinsried



- 191B** THE MYSTERY OF MAGNETORECEPTION IN MIGRATORY SONGBIRDS
M. Liedvogel, U. Janssen-Bienhold, G. Feenders, J. Stalleicken, P. Dirks, R. Weiler and H. Mouritsen, Oldenburg
- 192B** MIGRATORY BIRDS USE HEAD SCANS TO DETECT THE DIRECTION OF THE EARTH'S MAGNETIC FIELD
H. Mouritsen, G. Feenders, M. Liedvogel and W. Kropp, Oldenburg
- 193B** BRAIN ACTIVITY PATTERN DURING MAGNETIC ORIENTATION TASKS IN NIGHT-MIGRATORY SONGBIRDS REVEALS A BRAIN REGION INVOLVED IN NIGHT-TIME VISION
G. Feenders, M. Liedvogel, K. Wada, ED. Jarvis and H. Mouritsen, Oldenburg and Durham, NC (USA)
- 194B** STABILITY OF VISUAL FEATURES AND LEARNING DISPARITY SELECTIVE COMPLEX CELLS
S. Onat, C. Kayser and P. König, Osnabrück and Zurich (CH)
- 195B** SMOOTH PURSUIT EYE MOVEMENTS ELICITED BY ANTICIPATION IN HUMANS AND MONKEYS
S. Freyberg and UJ. Ilg, Tübingen
- 196B** WHAT MEMBRANE POTENTIAL FEATURES TRIGGER A NEURAL ACTION POTENTIAL IN VIVO?
H. Fröhlich, B. Naundorf, M. Volgushev and F. Wolf, Tübingen, Göttingen and Bochum
- 197B** ENUMERATION OF SIMULTANEOUSLY AND SEQUENTIALLY PRESENTED VISUAL ITEMS BY A MACAQUE MONKEY
A. Nieder, Tübingen
- 198B** CROSS-MODAL INTEGRATION IN OVERT ATTENTION UNDER NATURAL CONDITIONS
K. Tichacek, S. Onat and P. König, Osnabrück
- 199B** FACE PERCEPTION IS MEDIATED BY A DISTRIBUTED CORTICAL NETWORK
CF. Schmidt, P. Boesiger and A. Ishai, Zurich (CH)

PSA14: Visual systems of vertebrates: Development and regeneration

- 200B** RNAI-MEDIATED SUPPRESSION OF RDS/PERIPHERIN AND RHODOPSIN IN PHOTORECEPTOR CELLS
M. Ader, A. Palfi, A-S. Kiang, P. Humphries and J. Farrar, Dublin (IRL)

- 201B** SPOTTING ABNORMAL VISUAL PATHWAYS IN HUMANS WITH MULTIFOCAL VISUAL EVOKED POTENTIALS
MB. Hoffmann, B. Lorenz and P. Seufert, Magdeburg, Regensburg and Freiburg
- 202B** A NOVEL COMPUTATIONAL MODEL FOR THE DEVELOPMENT OF TOPOGRAPHIC NEURAL MAPS BASED ON PROPERTIES OF THE RETINOTECTAL PROJECTION
C. Gebhardt and F. Weth, Jena
- 203B** VELOCITY PLOTS OF NEURONAL REGENERATION OF MONKEY AND RAT RETINAL GANGLION CELL AXONS IN ORGAN CULTURE
GF. Volk, K. Rose, U. Schroer and S. Thanos, Münster
- 204B** PHYSIOLOGICALLY INSPIRED MODEL FOR THE PROTOTYPE-REFERENCED ENCODING OF FACE SPACES
MA. Giese and DA. Leopold, Tübingen and Bethesda, MA (USA)

PSA15: Cortex and Cerebellum

- 205B** PRECISE SPIKE TIMING WITH EXACT SUBTHRESHOLD INTEGRATION IN DISCRETE TIME NETWORK SIMULATIONS
A. Morrison, J. Hake, S. Straube, HE. Plesser and M. Diesmann, Freiburg and As (N)
- 206B** HETEROGENEITY BREAKS GLOBAL SYNCHRONY IN LARGE NETWORKS
T. Tetzlaff, TTA. Morrison, M. Timme and M. Diesmann, Freiburg and Göttingen
- 207B** TIME-SCALE DEPENDENCE OF INTER-NEURONAL SPIKE CORRELATIONS
T. Tetzlaff, A. Aertsen and M. Diesmann, Freiburg
- 208B** DYNAMICS OF RATE AND CORRELATION IN BALANCED RANDOM NETWORKS
D. Schöner, T. Tetzlaff, A. Aertsen and M. Diesmann, Freiburg
- 209B** BOUNDARY DEFINITION AND NEURONAL MORPHOLOGY OF SUB AREAS OF THE RAT PREFRONTAL CORTEX
C. Perez-Cruz, U. Heilbronner, J. Müller-Keuker, G. Flügge and E. Fuchs, Göttingen
- 210B** ON NEURONAL MECHANISMS DETERMINING SYNCHRONIZATION DYNAMICS IN CORTICAL FEED-FORWARD NETWORKS
S. Goedeke, T. Geisel and M. Diesmann, Göttingen and Freiburg



- 211B** FREQUENCY-SPECIFIC ACTIVITY OF THE AUDITORY PATHWAY WITH AUDITORY MIDBRAIN IMPLANTS
U. Reich, N. Marquardt, M-N. Klingberg, G. Paasche, M. Lenarz, T. Lenarz and G. Reuter, Hannover
- 212B** SPATIOTEMPORAL PATTERNS IN AUDITORY CORTICAL ACTIVITY AFTER DISCRIMINATION LEARNING OF AUDITORY STIMULI AND OF INTRACORTICALLY APPLIED ELECTRICAL STIMULI
M. Deliano, A. Engelhorn, D. Ensberg, H. Scheich and FW. Ohl, Magdeburg
- 213B** SEROTONERGIC MODULATION OF INTRINSIC PROPERTIES AND ITS EFFECT ON THE SIGNAL PROCESSING IN DEEP CEREBELLAR NUCLEUS NEURONS.
M-L. Lee, H-P. Thier and V. Gauck, Tübingen

PSA16: Hippocampus and Limbic system

- 214B** SEIZURE-RELATED INFLUENCES ON FEAR BEHAVIOR AND THETA SYNCHRONIZATION IN A MOUSE MODEL OF TEMPORAL LOBE EPILEPSY
MF. Geiger, T. Seidenbecher and H-C. Pape, Magdeburg
- 215B** PATTERNS OF THETA SYNCHRONISATION IN AMYGDALO-HIPPOCAMPAL-PREFRONTAL CORTICAL CIRCUITS DURING CONSOLIDATION OF FEAR MEMORY AND EXTINCTION
RT. Narayanan, T. Seidenbecher, O. Stork and H-C. Pape, Magdeburg
- 216B** LTP AND REINFORCEMENT OF EARLY-LTP BY STIMULATION OF VENTRAL TEGMENTAL AREA IN FREELY MOVING RATS IN VIVO.
S. Kostenko, JU. Frey and S. Frey, Magdeburg
- 217B** INVOLVEMENT OF SOMATOSTATIN IN FORMATION OF CONTEXTUAL FEAR MEMORY
C. Stoppel, O. Stork and H-C. Pape, Magdeburg
- 218B** CONTRIBUTION OF SOMATOSTATIN TO LONG TERM POTENTIATION IN THE MOUSE HIPPOCAMPUS
C. Kluge, C. Szinyei and H-C. Pape, Magdeburg
- 219B** MOLECULAR AND PHYSIOLOGICAL DIVERSITY OF NEURONS IN THE RAT LATERAL AMYGDALA REVEALED BY ELECTROPHYSIOLOGICAL, SINGLE-CELL RT PCR AND CLUSTER ANALYSIS
L. Sosulina, S. Meis and H-C. Pape, Magdeburg

- 220B** THE NEURAL BASIS OF FOX ODOUR-INDUCED FEAR BEHAVIOR
M. Fendt, T. Endres, V. Hambrecht and B. Steininger, Tübingen
- 221B** THE INFLUENCE OF FOX ODOUR ON THE BEHAVIOR OF NAIVE RATS
T. Endres, R. Apfelbach and M. Fendt, Tübingen
- 222B** QUANTITATIVE CHANGES OF PARVALBUMIN-, CALBINDIN-D28K- AND CRF-IMMUNOREACTIVE NEURONS IN THE HIPPOCAMPUS AND AMYGDALA OF OCTODON DEGUS AFTER EARLY LIFE STRESS
K. Becker, C. Helmeke and K. Braun, Magdeburg
- 223B** EFFECTS OF EARLY DEPRIVATION AND METHYLPHENIDATE TREATMENT ON BEHAVIOR, BRAIN ACTIVITY AND SPINE MORPHOLOGY IN JUVENILE RODENTS (OCTODON DEGUS)
S. Zehle, J. Bock and K. Braun, Magdeburg
- 224B** DIVERGENT PROJECTIONS OF THE CENTRAL NUCLEUS OF THE AMYGDALA TO THE SUBSTANTIA INNOMINATA AND THE MAGNOCELLULAR PONTINE NUCLEUS OF THE RAT
D. Yilmazer-Hanke, R. Fritz, T. Roskoden, H. Schwegler and R. Linke, Magdeburg
- 225B** LOCALIZATION OF ACTIVITY-RELATED CYTOSKELETAL PROTEIN IN DENDRITES OF HIPPOCAMPAL NEURONS ACTIVATED BY BEHAVIORAL TASKS
O. Levai and ME. Calhoun, Tübingen
- 226B** EFFECTS OF ALOPREGNANOLONE INJECTED INTO THE MEDIAL PRE-FRONTAL CORTEX IN THE PLUS MAZE TEST IN RATS
G. Casteller, M. Laconi, M. Fraile, P. Melonari, M. Olguin, L. Llano, S. Taley, MF. Tarrazó, A. Landa, RJ. Cabrera and PA. Gargiulo, Mendoza (RA)
- 227B** EFFECTS OF METOPROLOL INJECTED INTO THE NUCLEUS ACCUMBENS SEPTI IN THE PLUS MAZE TEST IN RATS
P. Melonari, M. Olguin, M. Fraile, L. Llano, S. Taley, MF. Tarrazó, G. Casteller, A. Landa and PA. Gargiulo, Mendoza (RA)
- 228B** SILICON CHIP WITH CAPACITORS AND TRANSISTORS FOR INTERFACING ORGANOTYPIC BRAIN SLICE OF RAT HIPPOCAMPUS
M. Hutzler and P. Fromherz, Martinsried
- 229B** HIPPOCAMPAL ENLARGEMENT IN NECTAR-FEEDING MAMMALS
U. Kaupert and Y. Winter, Munich and Seewiesen



- 230B** FIELD POTENTIALS OF ACUTE BRAIN SLICES RECORDED WITH FIELD EFFECT TRANSISTOR ARRAY
C. Stangl and P. Fromherz, Martinsried

PSA17: Learning and Memory

- 231B** COGNITIVE REINFORCEMENT OF RAT HIPPOCAMPAL LTP
S. Uzakov, JU. Frey and V. Korz, Magdeburg
- 232B** THE EFFECT OF ROLIPRAM, A TYPE IV-SPECIFIC PHOSPHODIESTERASE INHIBITOR, ON DISTINCT FORMS OF LONG-TERM DEPRESSION AND 'SYNAPTIC TAGGING'
S. Navakkode, S. Sajikumar and JU. Frey, Magdeburg
- 233B** IN SEARCH FOR THE SPECIFICITY OF 'SYNAPTIC TAGS' DURING LTP AND LT
S. Sajikumar, S. Navakkode and JU. Frey, Magdeburg
- 234B** GENERALISATION OF CONDITIONED FEAR IN MICE DEFICIENT FOR THE NEURAL CELL ADHESION MOLECULE NCAM
A. Albrecht, J. Bergado, H-C. Pape and O. Stork, Magdeburg
- 235B** COMPARTMENTALIZED MODULATION OF PDE4B ISOTYPES AND CAMP-LEVELS DURING LONG-TERM POTENTIATION IN RAT HIPPOCAMPAL SLICES IN VITRO
T. Ahmed and JU. Frey, Magdeburg
- 236B** ENHANCEMENT OF SPATIAL MEMORY RETENTION FOLLOWING POSTTRAINING ALLOSTERIC POTENTIATION OF THE METABOTROPIC GLUTAMATE RECEPTOR SUBTYPE 5 (MGLUR5)
W. Wetzel and D. Balschun, Magdeburg
- 237B** THE IMPACT OF JUVENILE STRESS EXPOSURE AND PRE-EXPERIENCE ON SHUTTLE BOX LEARNING IN ADULT RATS: INVOLVEMENT OF THE DOPAMINERGIC SYSTEM.
S. Schäble, G. Poeggel, K. Braun and M. Gruss, Magdeburg and Leipzig
- 238B** FAST HOMEOSTATIC CONTROL OF SYNAPTIC POTENTIATION IN THE ADULT HIPPOCAMPUS
C. Roth-Alpermann, RGM. Morris, T. Bonhoeffer and M. Korte, Martinsried and Edinburgh (UK)
- 239B** RODENT COGNITION IN VIRTUAL REALITY: TIME DYNAMICS OF PLACE AND SPATIAL RESPONSE LEARNING BY MICE ON A SERVOSPHERE VIRTUAL MAZE
Y. Winter, J. Ludwig, U. Kaupert and H-U. Kleindienst, Munich and Seewiesen

- 240B** FORAGING IN A COMPLEX NATURALISTIC ENVIRONMENT: CAPACITY OF SPATIAL WORKING MEMORY IN FLOWER VISITING BATS
KP. Stich and Y. Winter, München and Seewiesen
- 241B** VISUAL LANDMARK ORIENTATION BY FLYING BATS AT A LARGE-SCALE TOUCH AND WALK SCREEN FOR BATS, BIRDS AND RODENTS
Y. Winter, S. von Merten and H-U. Kleindienst, München and Seewiesen
- 242B** ECHOACOUSTIC OBJECT GENERALIZATION AND SPATIAL DEPENDENCE OF TWO-ALTERNATIVE FORCED-CHOICE (2AFC) LEARNING SET ACQUISITION IN BATS
A. Oppelt, D. Tafur, KP. Stich and Y. Winter, München
- 243B** SENSITISATION OF C57BL/6N MICE: A PROPOSED MOUSE MODEL OF PTSD
A. SIEGMUND AND CT. WOTJAK, MUNICH
- 244B** SUPERIOR SPATIAL LEARNING ABILITIES OF NR2B TRANSGENIC MICE IN A NEW LABYRINTH TASK
H. Adelsberger, JZ. Tsien and A. Konnerth, München and Boston, MA (USA)
- 245B** SINGLE-SHOCK SYNAPTIC PLASTICITY INDUCED BY LOCAL DENDRITIC SPIKES
K. Holthoff, Y. Kovalchuk, R. Yuste and A. Konnerth, München and New York, NY (USA)
- 246B** ADULT NEUROGENESIS IS PRESENT IN THE ROSTRAL MIGRATORY STREAM BUT NOT IN THE DENTATE GYRUS OF THE NECTAR-FEEDING BAT GLOSSOPHAGA SORICINA
A. Kaiser, Planegg-Martinsried
- 247B** CREATING MENTAL REPRESENTATIONS USING THE SPATIAL DIMENSION OF DENDRITE TREES
R. Gagné and S. Gagné, Quebec (CDN)
- 248B** ROLE OF NO/CGMP SIGNALING DURING FORMATION OF SOCIAL HIERARCHY IN THE CRICKET
H. Aonuma, M. Iwasaki, C. Katagiri and A. Delago, Sapporo (J)
- 249B** KNOWLEDGE BASE FOR COMPLEX BEHAVIOURS IN NATURE: SPATIAL MEMORY BASED FORAGING OF NECTAR-FEEDING BATS ON A COMPUTER SIMULATED ARTIFICIAL FLOWER FIELD IN THE RAIN FOREST
J. Thiele and Y. Winter, München and Seewiesen



- 250B** HOW LEARNING INFLUENCES ITSELF: THE RECURRENT DEPENDENCE OF MEMBRANE POTENTIAL SHAPES AND SYNAPTIC PLASTICITY
M. Tamosiunaite, B. Porr and F. Wörgötter, Glasgow (UK) and Stirling (UK)
- 251B** INVOLVEMENT OF THE RAT ANTERIOR CINGULATE CORTEX IN CONTROL OF INSTRUMENTAL RESPONSES GUIDED BY REWARD EXPECTANCY
J. Schweimer and W. Hauber, Stuttgart
- 252B** RECOGNITION MEMORY IN AUTISTIC SAVANTS: AN MEG STUDY
N. Neumann, AM. Dubischar-Krivec, C. Braun, S. Bölte, F. Poustka and N. Birbaumer, Tübingen, Frankfurt/Main and Trento (I)
- 253B** PREPULSE INHIBITION OF THE ACOUSTIC STARTLE RESPONSE INCREASES DURING REPETITIVE TESTING
CF. Plappert, S. Kuhn, H-U. Schnitzler and PKD. Pilz, Tübingen
- 254B** ALTERED SHORT-TERM PLASTICITY IS RESPONSIBLE FOR THE DEPRESSION OF BURST RESPONSES IN THE STARTLE MEDIATING NEURONS OF THE RAT PONTINE RETICULAR FORMATION
S. Schmid and M. Weber, Tübingen and Würzburg
- 255B** SENSORY AND BEHAVIORAL CHANGES IN GLYCINE-RECEPTOR DEFICIENT SPA MICE
C. Schlumberger, PKD. Pilz, K. Becker, C-M. Becker, H-U. Schnitzler and CF. Plappert, Tübingen and Erlangen
- 256B** HOW ARE EYE MOVEMENTS INVOLVED IN LANDMARK RECOGNITION?
Y. Jin, S. Gillner and HA. Mallot, Tübingen
- 257B** THE ROLE OF MGLUR8 IN SYNAPTIC PLASTICITY IN THE LATERAL AMYGDALA
N. Becker, H. van der Putten, H-U. Schnitzler and S. Schmid, Tübingen and Basel (CH)
- 258B** INVESTIGATING RAT SPATIAL BEHAVIOR IN VIRTUAL ENVIRONMENTS
A. Schnee, H. Dahmen, C. Hölscher and HA. Mallot, Tübingen and Coleraine (UK)
- 259B** INDUCED HIPPOCAMPAL LONG-TERM POTENTIATION CORRELATES WITH EARLY SPATIAL LEARNING PERFORMANCE IN MALE CD-1 MICE
P. Lohmann, C. Lange-Asschenfeldt and MW. Riepe, Ulm

PSA18: Neuroanatomical studies

- 260B** TWO ELECTRICAL FOVEAE AT THE SKIN OF THE WEAKLY ELECTRIC FISH, GNATHONEMUS PETERSII
M. Hollmann and G. von der Emde, Bonn
- 261B** DISTRIBUTION OF THE IRON-BINDING PROTEIN HEPICIDIN IN THE CNS
S. Zechel, H. Kulaksiz, K. Unsicker and O. von Bohlen und Halbach, Heidelberg
- 262B** OLFACTORY BULBECTOMY INDUCES NEURODEGENERATION IN THE AMYGDALA
J. Jarosik, B. Legutko, K. Unsicker and O. von Bohlen und Halbach, Heidelberg
- 263B** THE SEPTUM OF ANURAN AMPHIBIANS: SUBNUCLEI AND CONNECTIONS
H. Endepols, K. Roden and W. Walkowiak, Köln
- 264B** 3-D RECONSTRUCTION OF THE CENTRAL COMPLEX IN THE BRAIN OF THE LOCUST SCHISTOCERCA GREGARIA
AE. Kurylas, J. Schachtner and U. Homberg, Marburg
- 265B** THE STANDARD PROTOCOL: TOWARDS A GENETIC ATLAS OF THE DROSOPHILA BRAIN
A. Jenett, J. Schindelin and M. Heisenberg, Würzburg

PSA19: Neurohistochemical studies

- 266B** ANALYSIS OF NITRIC OXIDE SYNTHASE EXPRESSION IN THE THORACIC NERVE CORD OF CRAYFISH
SR. Ott, H. Aonuma, PL. Newland and MR. Elphick, Brighton (UK), Sapporo (J), Southampton (UK) and London (UK)
- 267B** INVOLVEMENT OF MTOR-P70S6K SIGNALLING PATHWAY IN LTP-EXPRESSION IN ACUTE RAT HIPPOCAMPAL SLICES
A. Karpova and T. Behnisch, Magdeburg
- 268B** STANDARDIZED 3D GLOMERULI OF THE MANDUCA SEXTA ANTENNAL LOBE AS A TOOL TO STUDY THE INFLUENCE OF NITRIC OXIDE-STIMULATED CGMP ON NEUROPILEAR DEVELOPMENT
W. Hütteroth and J. Schachtner, Marburg
- 269B** DISTRIBUTION, STEROID REGULATION, AND IDENTIFICATION OF A-TYPE ALLATOSTATINS DURING DEVELOPMENT OF THE ANTENNAL LOBE OF THE SPHINX MOTH MANDUCA SEXTA
S. Utz, R. Predel, C. Wegener, J. Kahnt and J. Schachtner, Marburg and Jena



- 270B** DEVELOPMENT OF ALLATOSTATIN-A IMMUNOREACTIVITY IN ANTENNAL LOBE NEURONS OF THE HONEYBEE
M. Gräbner, C. Groh, W. Rössler and J. Schachtner, Marburg and Würzburg
- 271B** ALTERATIONS IN DOPAMINE RECEPTORS GENE EXPRESSION AFTER N3 FATTY ACID DEPRIVATION IN THE PERINATAL BRAIN
F. Kuperstein, E. Yakubov, R. Eilam, A. Brand, N. Salem jr and E. Yavin, Rehovot (IL) and Rockville, MD (USA)
- 272B** CELLULAR RESPONSE TO IMPLANTATION OF PENETRATING INTRACORTICAL MICROELECTRODE ARRAYS INTO CEREBRAL CORTEX
C. Marin, J. Sales, C. Botella, I. Aranda, R. McDermott, R. Norman and E. Fernández, San Juan (E) and Salt Lake City (USA)

PSA20: Neurochemistry

- 273B** STIMULATION OF D1 DOPAMINE RECEPTORS IN THE PIGEONS PREFRONTAL CORTEX IMPROVES WORKING MEMORY PERFORMANCE IN A DELAY- MATCHING- TO- SAMPLE TASK
C. Herold, B. Diekamp, D. Karakuyu and O. Güntürkün, Bochum and Baltimore, MD (USA)
- 274B** OCTOPAMINE ENHANCES SYNAPTIC EFFICACY IN THE CRICKET GIANT FIBER PATHWAY
M. Hörner and R. Heblich, Göttingen
- 275B** ABP1 LINKS THE ACTIN CYTOSKELETON WITH THE POSTSYNAPTIC DENSITY VIA DIRECT INTERACTIONS WITH THE PROSAP /SHANK FAMILY AND MODULATES THE MORPHOLOGY OF SPINES
A. Inciute, B. Qualmann, TM. Boeckers, ED. Gundelfinger and MM. Kessels, Magdeburg and Ulm
- 276B** SYNBAPE1, A NOVEL INTERACTION PARTNER OF SYNDAPINS, MODULATES SPINE MORPHOLOGY UPON OVEREXPRESSION
R. Dahlhaus, MM. Kessels and B. Qualmann, Magdeburg

PSA21: Synapses and transmitters

- 277B** LIPID MESSENGER SIGNALING DYNAMICS PROBED WITH OPTICAL TOOLS: ENDOCANNABINOID-MEDIATED RETROGRADE SIGNALING IN THE HIPPOCAMPUS
T. Heinbockel, J. Zhao, S. Muralidharan, JPY. Kao and BE. Alger, Baltimore, MD (USA)

- 278B** SEROTONIN OVERPRODUCTION INDUCES EXOGASTRULATION IN BOTH INVERTEBRATE AND VERTEBRATE EMBRYOS
EE. Voronezhskaya, MY. Khabarova and LP. Nezhlin, Moscow (RUS), Tula (RUS) and Göttingen
- 279B** RESTRICTED EXPRESSION OF NEUREXOPHILIN 3 AND SPECIFIC BEHAVIORAL DEFICITS IN KNOCKOUT MICE FAVOR A MODULATING ROLE IN SYNAPTIC TRANSMISSION
K. Piechotta, V. Beglopoulos, M. Montag-Sallaz, D. Montag and M. Missler, Göttingen, Boston, MA (USA) and Magdeburg
- 280B** ALLOSTERIC MODULATION OF PRESYNAPTIC VESICLE FUSION EXPLAINS POTENTIATION OF TRANSMITTER RELEASE BY PHORBOL ESTERS
X. Lou and R. Schneggenburger, Göttingen
- 281B** POST-TETANIC POTENTIATION AND ITS PRESYNAPTIC Ca^{2+} DEPENDENCE AT THE CALYX OF HELD
N. Korogod and R. Schneggenburger, Göttingen
- 282B** SYNAPTIC RIBBONS ARE ESSENTIAL FOR SYNCHRONOUS AUDITORY SIGNALING
D. Khimich, R. Nouvian, R. Pujol, S. tom Dieck, M. Eybalin, E. Gundelfinger and T. Moser, Goettingen, Montpellier (F) and Magdeburg
- 283B** DROSOPHILA GLUTAMATE RECEPTOR INTERACTING PROTEIN ACTS IN THE PRESYNAPTIC ENDOCYTIC PATHWAY
C. Wichmann, LE. Swan, R. Kittel, M. Schmidt, D. Wenzel, M. Heckmann and SJ. Sigrist, Göttingen and Freiburg
- 284B** A STRUCTURE-FUNCTION CHARACTERIZATION OF THE GLUTAMATE RECEPTOR-INTERACTING PROTEIN GRIP
LE. Swan and SJ. Sigrist, Göttingen
- 285B** NEURONAL SYNTHESIS AND RELEASE OF D-SERINE TO ACTIVATE NMDA RECEPTORS
E. Kartvelishvily, L. Balan, M. Schleper and H. Wolosker, Haifa (IL)
- 286B** EVIDENCE FOR ACETYLCHOLINESTERASE AS A MOON-LIGHTING PROTEIN DURING GRASSHOPPER DEVELOPMENT
M. Naujock and G. Bicker, Hannover
- 287B** OPTICAL MEASUREMENTS OF TRANSMITTER RELEASE AT THE CALYX OF HELD
A. Groh and T. Kuner, Heidelberg



- 288B** DISINHIBITION OF GABAERGIC SYNAPSES MIGHT CONTRIBUTE TO IMPAIRED HIPPOCAMPAL PLASTICITY IN M2 MUSCARINIC ACETYLCHOLINE RECEPTOR KNOCKOUT MICE
F. Zheng, T. Seeger, J. Gomez, J. Wess and C. Alzheimer, Kiel, Munich and Bethesda, MD (USA)
- 289B** ACTIVATION OF CALPAINS IS NOT A PREREQUISITE OF LONG-TERM POTENTIATION (LTP)
V. Nimmrich, A. Möller, G. Gross and K. Wicke, Ludwigshafen
- 290B** BASSOON AND PICCOLO INTERACT WITH MEMBERS OF THE CTBP PROTEIN FAMILY
WD. Altmann, A. Fejtova, S. tom Dieck, B. Qualmann, MM. Kessels, SH. Gerber, CC. Garner, TC. Südhof, JH. Brandstätter and ED. Gundelfinger, Magdeburg, Frankfurt/Main, Heidelberg, Dallas (USA) and Palo Alto (USA)
- 291B** ACTIVITY-DEPENDENT SPINOGENESIS: (WHEN) DO NEW SPINES CARRY FUNCTIONAL SYNAPSES?
UV. Nägerl, G. Köstinger, JC. Anderson, KAC. Martin and T. Bonhoeffer, Martinsried and Zürich (CH)
- 292B** IMMUNOHISTOCHEMICAL CHARACTERIZATION OF ACTIVITY-DEPENDENT SPINOGENESIS IN HIPPOCAMPAL NEURONS
N. Tobisch, UV. Nägerl, T. Bonhoeffer and S. Cambridge, Martinsried
- 293B** BIDIRECTIONAL ACTIVITY-DEPENDENT MORPHOLOGICAL PLASTICITY IN HIPPOCAMPAL NEURONS
UV. Nägerl, N. Tobisch, S. Cambridge and T. Bonhoeffer, Martinsried
- 294B** CHARACTERIZATION OF A CENTRAL SYNAPSE IN THE LOCAL BEND CIRCUIT OF THE LEECH
J. Kretzberg, A. Marin-Burgin and WB. Kristan, Oldenburg and La Jolla, CA (USA)
- 295B** ILLUMINATING VESICLE PRIMING WITH LIVE-CELL TIRF MICROSCOPY
O. Yizhar, U. Matti, U. Becherer, J. Rettig and U. Ashery, Tel Aviv (IL) and Homburg
- 296B** A NEW PLATFORM TO STUDY THE MOLECULAR MECHANISMS OF EXOCYTOSIS
A. Mezer, E. Nachliel, M. Gutman and U. Ashery, Tel Aviv (IL)

- 297B** THE DROSOPHILA NC82 ANTIGEN: GENE STRUCTURE, EXPRESSION ANALYSIS, AND LOCALIZATION AT PRESYNAPTIC ACTIVE ZONES
D. Wagh, T. Rasse, A. Hofbauer, I. Schwenkert, H. Dürbeck, S. Buchner, M-C. Dabauvalle, S. Sigrist and E. Buchner, Würzburg

PSA22: Neuropeptides and neuromodulation

- 298B** DIFFERENTIAL OCTOPAMINERGIC MODULATION OF GIANT DESCENDING ANTENNAL MECHANOSENSORY INTERNEURONS IN THE CRICKET BRAIN
S. Schöneich, PA. Stevenson and K. Schildberger, Leipzig
- 299B** THE MYOTROPIC NEUROPEPTIDE ALLATOSTATIN ELEVATES CGMP-CONCENTRATION VIA AN INHIBITION OF THE PHOSPHODIESTERASE IN THE EXTENSOR MUSCLE FIBRES OF THE ISOPOD IDOTEA EMARGINATA
D. Fritsche, N. Rogalla, B. Philipp and S. Kreissl, Konstanz
- 300B** CHOLINERGIC ACTIVATION OF FLIGHT MOTOR ACTIVITY IN THE LOCUST, SCHISTOCERCA GREGARIA
E. Buhl, PA. Stevenson, J. Rillich and K. Schildberger, Leipzig
- 301B** SYNAPTIC TARGETING AND TIME COURSE OF SECRETION OF NEUROTROPHINS FROM HIPPOCAMPAL NEURONS.
T. Brigadski, R. Kolarow, M. Hartmann and V. Lessmann, Mainz
- 302B** EVIDENCE FOR A ROLE OF ORCOKININ-RELATED PEPTIDES IN THE CIRCADIAN CLOCK OF THE COCKROACH LEUCOPHAEA MADERAE
S. Hofer and U. Homberg, Marburg
- 303B** ARE FMRFAMIDE-RELATED PEPTIDES INVOLVED IN THE CIRCADIAN COUPLING PATHWAY OF THE COCKROACH LEUCOPHAEA MADERAE?
S. Soehler, S. Neupert, R. Predel, H. Agricola, S. Meola, R. Nichols and M. Stengl, Marburg, Jena, College Station (USA) and Michigan (USA)
- 304B** PIGMENT-DISPERSING FACTOR AND GABA SYNCHRONIZE INSECT CIRCADIAN CLOCK CELLS
N-L. Schneider and M. Stengl, Marburg
- 305B** NORADRENERGIC ALPHA-1 RECEPTOR MEDIATED MODULATION OF THERMO-SENSITIVE NEURONS IN THE RAT HYPOTHALAMIC PARAVENTRICULAR AND SUPRAOPTIC NUCLEI
C. Talke, H. Schneider, HA. Braun and K. Voigt, Marburg



- 306B** CO-LOCALIZATION OF ARGININE VASOTOCIN AND GALANIN IMMUNOREACTIVITY IN THE CHICKEN BRAIN
S. Klein, A. Jurkevich and R. Grossmann, Neustadt and Vilnius (LT)
- 307B** CHRONIC STRESS EFFECTS ON HIPPOCAMPAL NEUROGENESIS ARE PREVENTED BY PROLACTIN ADMINISTRATION
S. Karg, L. Torner, J. Winkler, G. Kuhn and ID. Neumann, Regensburg and Göteborg (S)
- 308B** VISUAL CONTROL OF GENE EXPRESSION IN RETINA AND SCLERA IN CHICK EYES WITH INTACT OR SECTIONED OPTIC NERVES.
M. Feldkaemper, R. Schippert and F. Schaeffel, Tübingen

PSA23: Ion channels and receptors

- 309B** LOCALISATION OF THE NMDA-R1 MRNA IN THE BRAIN OF APIS MELLIFERA
T. Zannat, R. Menzel and G. Leboulle, Berlin
- 310B** GABA RECEPTOR ACTIVATION AND INDUCED ION CURRENTS OF LOCUST METATHORACIC DUM NEURONS
S. Ryglewski, E. Heidel and H-J. Pflüger, Berlin
- 311B** HYPERPOLARIZATION ACTIVATED CATION CHANNELS INCREASE EXCITABILITY IN LOCUST EFFERENT OCTOPAMINERGIC DUM NEURONS
E. Heidel and H-J. Pflüger, Berlin
- 312B** GABA-GATED CATION CHANNELS AND ION-CHANNEL GATING BY MULTIPLE NEUROTRANSMITTERS IN INVERTEBRATES
G. Gisselmann, H. Pusch and H. Hatt, Bochum
- 313B** IDENTIFICATION OF A NOVEL BRANCH OF INVERTEBRATE IONOTROPIC ACETYLCHOLINE RECEPTORS IN C. ELEGANS
A. Saras, G. Gisselmann, CH. Wetzel, H. Pusch and H. Hatt, Bochum
- 314B** DEVELOPMENTAL EXPRESSION PATTERN OF IONOTROPIC GLUTAMATE RECEPTORS IN DIFFERENTIATING EMBRYONIC STEM CELLS.
I. Joshi, M. Werner, A. Smith, T. Grunwald, K. Gottmann and M. Hollmann, Bochum, Edinburgh (UK) and Duesseldorf
- 315B** SWELLING-ACTIVATED CHLORIDE CURRENT IN LEECH RETZIUS NEURONES
P. Coulon, PW. Dierkes, P. Hochstrate and W-R. Schlue, Duesseldorf

- 316B** SODIUM-DEPENDENT POTASSIUM CHANNELS IN LEECH P NEURONS
G. Klees, PW. Dierkes, P. Hochstrate and W-R. Schlue, Düsseldorf
- 317B** FUNCTIONAL PROTEOMICS OF NICOTINIC ACETYLCHOLINE RECEPTORS AND ASSOCIATED PROTEINS IN CAENORHABDITIS ELEGANS
R. Almedom, T. Schedletzky, A. Kruse, S. Anderson, J. Yates, B. Schafer and A. Gottschalk, Frankfurt and San Diego (USA)
- 318B** MOLECULAR INTERACTIONS OF THE HIV-1 TAT PROTEIN WITH NMDA RECEPTOR SUBUNITS
T. Chandra, W. Maier, T. Schüler, A. Chandra and B. Laube, Frankfurt
- 319B** THE ACTIVATION OF MUSCARINIC ACETYLCHOLINE RECEPTORS MODULATES THE INTRACELLULAR CAMP LEVEL IN THE DEVELOPING RAT INFERIOR COLLICULUS
C. Keipert and KH. Backus, Frankfurt/Main
- 320B** INDUCTION OF PSEUDO-PERIODIC OSCILLATION IN VOLTAGE GATED SODIUM CHANNEL PROPERTIES BY PRIOR DEPOLARIZATION.
S. Majumdar and SK. Sikdar, Bangalore (IND) and Frankfurt/Main
- 321B** METABOTROPIC GLUTAMATE RECEPTORS MODULATE THE IONOTROPIC RECEPTORS IN THE REGULATION OF GENE EXPRESSION
K. Lindemeyer, J. Leemhuis, S. Löffler and DK. Meyer, Freiburg
- 322B** CALCIUM DEPENDENCE OF BK CHANNELS IN AUDITORY INNER HAIR CELLS
H. Thurm, B. Fakler and D. Oliver, Freiburg
- 323B** THE INTERACTION OF KAPPAM-CONOTOXIN RIIK WITH VOLTAGE ACTIVATED K⁺ CHANNELS
A. Al-Sabi, D. Lennartz, M. Ferber, J. Gulyas, JEF. Rivier, BM. Olvera, T. Carlomagno and H. Terlau, Göttingen, La Jolla (USA) and Salt Lake City (USA)
- 324B** THE ROLE OF PROTEIN-INTERACTION IN MUTUAL REGULATION OF THE FUNCTION OF GABAA AND GABAB RECEPTORS DURING POSTNATAL DEVELOPMENT
V. Sargsyan, G. Aramuni and W. Zhang, Göttingen
- 325B** GABAB-RECEPTOR-MEDIATED SIGNALING CHANGES DURING EARLY POSTNATAL DEVELOPMENT IN BRAINSTEM OF MOUSE
E. Tantalaki, G. Aramuni and W. Zhang, Göttingen



- 326B** SULFHYDRYL OXIDATION REDUCES HIPPOCAMPAL SUSCEPTIBILITY TO HYPOXIA-INDUCED SPREADING DEPRESSION BY ACTIVATING BK-CHANNELS
S. Hepp, F. Gerich and M. Müller, Göttingen

PSA24: Neuropharmacology and -toxicology

- 327B** GLUCOCORTICOID MEDIATED DECREASE OF THE INCIDENCE OF INTRAVENTRICULAR HEMORRHAGE IS PROBABLY DUE TO MATURATIONAL EFFECTS ON CEREBRAL AUTOREGULATION AT THE EXPENSE OF INCREASED NEURONAL DAMAGE IN VULNERABLE BRAIN REGIONS
I. Antonow-Schlorke, T. Müller, M. Loehle, CE. Wood, H. Schubert, OW. Witte and M. Schwab, Jena and Gainesville, FL (USA)
- 328B** TIME COURSE OF CELL BIRTH AND DEATH DURING INTRAUTERINE BRAIN DEVELOPMENT - EFFECTS OF GLUCOCORTICIDS
M. Brodhun, I. Antonow-Schlorke, T. Coksaygan, T. Müller, H. Schubert, PW. Nathanielsz, OW. Witte and M. Schwab, Jena and New York, NY (USA)
- 329B** JNK2 TRANSLOCATES TO THE MITOCHONDRIA AND MEDIATES CYTOCHROME C RELEASE IN PC12 CELLS FOLLOWING 6- HYDROXYDOPAMINE
A. Klettner, S. Eminel, L. Roemer, V. Waetzig and T. Herdegen, Kiel
- 330B** JNK MEDIATE DEATH AND SPROUTING OF PRIMARY HIPPOCAMPAL NEURONS
S. Eminel and T. Herdegen, Kiel
- 331B** EXPRESSION OF PURINERGIC RECEPTORS IN THE HYPOTHALAMUS OF THE RAT IS MODIFIED BY REDUCED FOOD AVAILABILITY
B. Seidel, M. Bigl, H. Franke, H. Kittner, P. Illies, W. Kiess and U. Krügel, Leipzig
- 332B** SEROTONIN 5-HT1A AND 5-HT1B ANTAGONISTS EXHIBIT ANTIDEPRESSANT-LIKE ACTIVITY IN THE GUINEA PIG FORCED SWIM TEST
K. Wicke and G. Gross, Ludwigshafen
- 333B** ANTIDEPRESSANTS INHIBIT WHEEL RUNNING ACTIVITY IN NMRI MICE
M. Weber, C. Boeddinghaus, H. Buschbacher, S. Butty, G. Gross and K. Wicke, Ludwigshafen

- 334B** BEHAVIORAL SENSITIZATION TO QUINPIROLE IN RATS: NO CHANGE OF STRIATAL DENSITY OF DOPAMINE D1,D2 RECEPTORS AND THE DOPAMINE TRANSPORTER
E. Schuetz, AL. Jongen-Rêlo, K. Drescher, U. Ebert, G. Gross and H. Schoemaker, Ludwigshafen
- 335B** ALCOHOL EFFECTS ON FIRING RATE AND TEMPERATURE-SENSITIVITY OF HYPOTHALAMIC NEURONS IN RAT BRAIN SLICES
BT. Wollweber, H. Schneider, K. Voigt and HA. Braun, Marburg
- 336B** EFFECT OF ANTISENSE OLIGONUCLEOTIDES ON REELIN TRANSLATION AND SYNAPTIC/DENDRITIC PROTEIN EXPRESSION IN THE RAT BRAIN
G. Vollmer, K. Schwabe, M. Koch and C. Richter-Landsberg, Oldenburg and Bremen
- 337B** COMPARISON OF ACUTE EFFECTS OF THE ANTIEPILEPTIC DRUGS VALPROATE AND TOPIRAMATE ON ELECTRICAL ACTIVITY PATTERNS OF PRIMARY FRONTAL CORTEX NETWORKS ON MICROELECTRODE ARRAYS
S. Stüwe, A. Gramowski and DG. Weiss, Rostock
- 338B** NEURONAL TISSUE SPECIFICITY IN VITRO: A MULTI-PARAMETRIC COMPARISON OF MURINE SPINAL CORD AND FRONTAL CORTEX NETWORK ACTIVITY - NEUROTRANSMITTER RECEPTOR RESPONSES AND CULTURING CONDITIONS
A. Gramowski, S. Stüwe and DG. Weiss, Rostock

PSA25: Cell and tissue cultures

- 339B** STEARYLATED OCTAARGININE FOR SIRNA-TRANSFECTION INTO RAT PRIMARY NEURONS
L. Tönges, P. Lingor, G. Dietz and M. Bähr, Göttingen
- 340B** BI1 MEDIATED NEUROPROTECTION
S. Siedenberg, CP. Dohm, J. Liman, JC. Reed, M. Bähr and P. Kermer, Göttingen and La Jolla, CA (USA)
- 341B** BAG1 NEUROPROTECTIVITY IS MEDIATED BY HSP70 BINDING
J. Liman, CP. Dohm, S. Krajewski, JC. Reed, S. Ganesan, FS. Wouters, M. Bähr and P. Kermer, Göttingen and La Jolla, CA (USA)
- 342B** CRICKET NEURONS OF TERMINAL GANGLION FORMING FUNCTIONAL NETWORKS IN VITRO
P. Schulte, S. Weigel, S. Böcker-Meffert and A. Offenhäusser, Jülich



- 343B** ALIGNED TWO-STEP MICROCONTACT PRINTING FOR THE CONSTRUCTION OF DEFINED NEURONAL NETWORKS
T. Decker, S. Schäfer, S. Schaal, S. Böcker-Meffert and A. Offenhäusser, Jülich
- 344B** CELL CULTURE OF LOCUST NEURONS REGAINING FUNCTIONAL NETWORKS
S. Weigel, P. Schulte, S. Böcker-Meffert, P. Bräunig and A. Offenhäusser, Jülich and Aachen
- 345B** EXTRACELLULAR SIGNALS RECORDED FROM LOCUST NEURONS USING FIELD-EFFECT TRANSISTORS
S. Weigel, P. Schulte, S. Böcker-Meffert, G. Wrobel, S. Ingebrandt and A. Offenhäusser, Jülich
- 346B** THE HUMAN NEUROBLASTOMA CELL LINE SH-SY5Y: A MODEL SYSTEM TO STUDY CASPASE 3/7 AND CASPASE 9 ACTIVITY IN APOPTOSIS
R. Müller, Ludwigshafen
- 347B** GENE EXPRESSION PATTERNS ASSOCIATED WITH PSYCHOSTIMULATING DRUG LADASTEN ACTION IN RAT BRAIN
RS. Yamidanov, JV. Vakhitova, MG. Mikhaylova and SB. Seredenin, Moscow (RUS) and Magdeburg

PSA26: Glia cells; Myelin

- 348B** EFFECT OF OLIGODENDROGLIAL MICRODOMAIN COMPONENTS ON NGF SIGNALING
M. Schmitz, S. Klopffleisch, S. Klöppner and HH. Althaus, Goettingen
- 349B** DIFFERENTIAL CELLULAR EXPRESSION OF AQUAPORIN 4 AND 8 IN MOUSE SPINAL CORD CULTURES AND COENRICHMENT WITH THE KIR4.1 CHANNEL SUBUNIT
M. Handschuh, K. Szöke, S. Hülsmann, F. Kirchhoff, M. Bähr and C. Neusch, Göttingen
- 350B** INACTIVATION OF THE KIR4.1 CHANNEL SUBUNIT ABOLISHES K⁺ SIPHONING PROPERTIES IN ASTROCYTES OF THE RESPIRATORY NETWORK
N. Papadopoulos, C. Neusch, I. Maletzki, M. Handschuh, F. Kirchhoff and S. Hülsmann, Göttingen
- 351B** A THRESHOLD LEVEL OF NEUREGULIN-1 INDUCES MYELINATION
GV. Michailov, MH. Schwab, BG. Brinkmann, C. Humml, C. Birchmeier, MW. Sereda and K-A. Nave, Goettingen and Berlin

- 352B** AN ESSENTIAL ROLE OF DISULFIDE BRIDGES IN MYELIN PROTEOLIPID PROTEIN (PLP): IMPLICATIONS FOR PROTEIN MISFOLDING IN PELIZAEUS-MERZBACHER DISEASE
AS. Dhaunchak and K-A. Nave, Göttingen
- 353B** ANTIOXIDANT DEFENSE IN SOCKEYE SALMON BRAIN DURING AGING
CR. Malz, J. Gralla, P. Riederer and ME. Götz, Göttingen, Bern (CH), Würzburg and Kiel
- 354B** A MOUSE MODEL OF HUMAN CHARCOT-MARIE-TOOTH TYPE 1B (CMT1B) DISORDER
AE. Rünker, I. Kobsar, T. Fink, T. Tilling, G. Loers, P. Putthoff, C. Wessig, R. Martini and M. Schachner, Hamburg and Würzburg
- 355B** CHARACTERIZATION OF OLIGODENDROCYTES RESPONSES TOWARDS CHEMOKINES CCL11 AND CXCL2
S. Maysami, S. Heine and M. Stangel, Hannover

PSA27: Neuronal development

- 356B** PROLIFERATION, MIGRATION, NEURONAL DIFFERENTIATION, AND LONG-TERM SURVIVAL OF NEW CELLS IN THE ADULT ZEBRAFISH BRAIN
GKH. Zupanc, UM. Wellbrock, K. Hinsch, D. Meissner and FH. Gage, Bremen, Manchester (UK) and La Jolla (USA)
- 357B** ROLE OF TGF-BETA, SHH AND FGF8 IN DIFFERENTIATION OF VENTRAL MESENCEPHALIC NEUROSPHERES IN VITRO
M. Wiehle, O. Oehlke, E. Roussa and K. Krieglstein, Göttingen
- 358B** TIEG1 AND TIEG3 IN THE DEVELOPING NERVOUS SYSTEM OF MOUSE
M. Behrendt, K. Krieglstein and Z. Wang, Göttingen
- 359B** THE ROLE OF PTX3 IN THE DEVELOPMENT AND DIFFERENTIATION OF MOUSE MESENCEPHALIC DOPAMINERGIC NEURONS IN VITRO.
O. Oehlke, E. Roussa and K. Krieglstein, Göttingen
- 360B** CHARACTERIZATION OF NEUROSPHERES DERIVED FROM VENTRAL AND DORSAL MOUSE MESENCEPHALON.
E. Roussa, M. Wiehle, O. Oehlke and K. Krieglstein, Göttingen
- 361B** NEURONAL CELL DEATH DURING POSTNATAL DEVELOPMENT OF SUPERIOR CERVICAL GANGLION OF MOUSE
S. Schemmel, K. Krieglstein and M. Rickmann, Göttingen



- 362B** CHARACTERIZATION OF ME2 AS THE OBLIGATE E-PROTEIN INTERACTION PARTNER FOR THE ADULT EXPRESSED NEURONAL BHLH PROTEINS AND REGULATED OVEREXPRESSION OF DOMINANT-NEGATIVE VERSIONS OF ME2 IN TRANSGENIC MICE
MM. Brzozka, T. Wolfram, K-A. Nave and MJ. Rossner, Göttingen
- 363B** THE EFFECT OF REELIN IN THE MIGRATION OF CORTICAL SVZ NEURONS
P. Alifragis, O. Britanova and V. Tarabykin, London (UK) and Göttingen
- 364B** THE ROLE OF PRESYNAPTIC ACTIVITY DURING FUNCTIONAL MATURATION OF A FAST GLUTAMATERGIC CNS SYNAPSE
E. Fischer and H. Taschenberger, Göttingen
- 365B** MODULATION OF NEURONAL OUTGROWTH BY SELECTIVE 5-HT RECEPTORS ACTIVATING THE G12/13 SIGNALING PATHWAYS IN HIPPOCAMPAL NEURONS
D. Hess, E. Ponimaskin and D. Richter, Göttingen
- 366B** A SECRETED SERINE PROTEASE WITH IGF BINDING MOTIF INVOLVED IN ANTERIOR-POSTERIOR PATTERNING OF XENOPUS EMBRYOS
S. Hou and E. Pera, Göttingen
- 367B** FUNCTIONAL CHARACTERIZATION OF SMAD-INTERACTING PROTEIN 1 (SIP1) IN THE NEOCORTEX AND HIPPOCAMPUS BY CONDITIONAL GENE INACTIVATION
A. Miquelajauregui and V. Tarabykin, Göttingen
- 368B** VISUALISATION OF INTERACTIONS IN LIVING HIPPOCAMPAL NEURONS AT ULTRA-LOW EXCITATION LEVELS USING THE CALCIUM INDICATOR CAMELEON
M. Jose, D. Nair, T. Dresbach, K. Kemnitz, M. Kreutz, ED. Gundelfinger and W. Zuschratter, Magdeburg, Heidelberg and Berlin
- 369B** IMAGING INTERACTIONS IN LIVING HIPPOCAMPAL NEURONS AT MINIMAL INVASIVE CONDITIONS USING THE CHLORIDE INDICATOR CLOMELEON
D. Nair, M. Jose, T. Kuner, R. Hartig, C. Reissner, K. Kemnitz, M. Kreutz, ED. Gundelfinger and W. Zuschratter, Magdeburg, Heidelberg and Berlin
- 370B** EFFECTS OF IN VITRO ISCHEMIA ON SYNAPTIC ACTIVITY OF SUBPLATE NEURONS IN THE NEONATAL RAT CEREBRAL CORTEX
S. Heck, IL. Hanganu and HJ. Luhmann, Mainz

- 371B** TRUNCATED TRKB RECEPTOR INDUCED OUTGROWTH OF DENDRITIC FILOPODIA INVOLVES THE P75 NEUROTROPHIN RECEPTOR
M. Hartmann, T. Brigadski, KS. Erdmann, B. Holtmann, M. Sendtner, F. Narz and V. Lessmann, Mainz, Bochum and Würzburg
- 372B** INHIBITORY ROLE OF GABA ON EPILEPTIFORM ACTIVITY IN HIPPOCAMPAL SLICES OF THE IMMATURE RAT
W. Kilb, P. Dierkes, Y. Yanytska and HJ. Luhmann, Mainz and Duesseldorf
- 373B** ENDOGENOUS BDNF-MEDIATED SPONTANEOUS CA²⁺-SIGNALING IN DEVELOPING HIPPOCAMPAL PYRAMIDAL CELLS
S. Lang, T. Bonhoeffer and C. Lohmann, Martinsried-München
- 374B** EMBRYONIC DEVELOPMENT OF THE SENSORY INNERVATION OF THE ANTENNA IN THE GRASSHOPPER SCHISTOCERCA GREGARIA : MOLECULAR EXPRESSION DOMAINS AND STEPPING STONE PATTERN OF PIONEERING CONFIRM ITS APPENDICULAR NATURE
M. Güntner and G. Boyan, Martinsried-Planegg
- 375B** THE SEQUENTIAL ACTIVITY OF THE GTPASES RAP1B AND CDC42 DETERMINES NEURONAL POLARITY
JC. Schwamborn and AW. Püschel, Münster
- 376B** COMPARISON OF NEUROGENESIS AND NEURONAL ENGRAILED EXPRESSION IN EMBRYOS OF A PARTHENOGENETIC CRAYFISH, THE MARMORKREBS (MARBLED CRAYFISH), AND THE GRASSHOPPER
K. Vilpoux and S. Harzsch, Ulm
- 377B** RAB GDI CONTROLS AXON GUIDANCE BY REGULATING ROBO LOCALIZATION
M. Philipp and ET. Stoeckli, Zurich (CH)

PSA28: Regeneration and plasticity

- 378B** ELECTRICAL INTRACOCHLEAR STIMULATION INDUCES C-FOS EXPRESSION IN SPECIFIC NEURONAL POPULATIONS OF THE COCHLEAR NUCLEUS
A. Reisch and R-B. Illing, Freiburg
- 379B** L1 OVER-EXPRESSING MOUSE EMBRYONIC STEM CELLS XENOGRAFTED IN A RAT MODEL OF PARKINSON'S DISEASE
D. Löttrich, C. Bernreuther, A. Papazoglou, A. Klein, M. Schachner and G. Nikkhah, Freiburg and Hamburg



- 380B** NEONATAL RAT BRAIN TRANSPLANTATION: A TOOL TO STUDY RESTORATION AND REINNERVATION OF THE STRIATUM
A. Papazoglou, C. Hackl and G. Nikkhah, Freiburg
- 381B** EFFECTS OF DOUBLE-GRAFTING ON THE SURVIVAL OF EMBRYONAL (E14) MESENCEPHALIC DOPAMINERGIC NEURONS TRANSPLANTED IN A RAT MODEL OF PARKINSON'S DISEASE
C. Hackl, A. Papazoglou, A. Klein and G. Nikkhah, Freiburg
- 382B** REMODELLING OF THE DAMAGED BRAIN BY FETAL TRANSPLANTS? - IMPLICATIONS FROM STUDIES IN A RAT MODEL OF PARKINSON'S DISEASE
A. Klein, GA. Metz, J. Wessolleck, A. Papazoglou, M. Knieling, M. Timmer and G. Nikkhah, Freiburg, Lethbridge (CDN) and Jena
- 383B** TRANSPLANTATION OF LONG-TERM EXPANDED HUMAN FETAL NEURAL PRECURSOR CELLS – EVIDENCE OF DISTANT MIGRATION AND MULTI-LINEAGE DIFFERENTIATION
J. Maciaczyk, D. Maciaczyk and G. Nikkhah, Freiburg
- 384B** ULTRASTRUCTURAL ANALYSIS OF PLASTICITY IN THE COCHLEAR NUCLEUS OF THE RAT INDUCED THROUGH DEAFENING
MA. Meidinger and R-B. Illing, Freiburg
- 385B** MOLECULAR MECHANISMS OF A NOVEL IRON CHELATOR/ PROPARGYLAMINE BIFUNCTIONAL DRUG: NEURORESCUE, DIFFERENTIATION AND REGULATION OF AMYLOID PRECURSOR PROTEIN/ AMYLOID –BETA PEPTIDE PROCESSING.
Y. Avramovich-Tirosh, T. Amit and MBH. Youdim, Haifa (IL)
- 386B** CONNEXIN 43 MRNA AND PROTEIN ARE UPREGULATED IN THE VICINITY OF THE PHOTOTHROMBOTIC LESION IN RAT BRAIN
C. Haupt, O. Waitz, OW. Witte and C. Frahm, Jena
- 387B** AGE-DEPENDENT ALTERATIONS OF FUNCTIONAL INHIBITION IN A RAT MODEL OF CORTICAL LESION
S. Schmidt, A. Divanach, C. Bruehl and OW. Witte, Jena
- 388B** SYNAPTIC PLASTICITY IN THE FRONTAL CORTEX OF THE EUROPEAN GROUND SQUIRREL (SPERMOPHILUS CITELLUS) IN THE COURSE OF TORPOR-AROUSAL CYCLES
J. Ruediger, A. Aschoff, RA. Hut, EA. Van der Zee and S. Daan, Jena and Groningen (NL)

- 389B** REAL-TIME IMAGING OF GOLGI DERIVED VESICLE EXOCYTOSIS DURING THE FORMATION OF GROWTH CONE LAMELLIPODIUM AFTER AXOTOMY OF CULTURED APLYSIA NEURONS
ME. Spira and G. Malkinson, Jersuaem (IL)
- 390B** DISTRIBUTION AND ACTIVITY OF PROTEASOME IN REGENERATING NEURONS
D. Kamber and ME. Spira, Jersuaem (IL)
- 391B** TWO TYPES OF PROTEASE-ACTIVATED RECEPTORS (PAR-1 AND PAR-2) MEDIATE CALCIUM SIGNALING IN RAT RETINAL GANGLION (RGC-5) CELLS
W. Luo, Y. Wang and G. Reiser, Magdeburg
- 392B** CEREBRAL ISCHEMIA AND PARADOXICAL SLEEP
VV. Loginov, VB. Dorokhov, GN. Fesenko and VM. Kovalzon, Moscow (RUS)
- 393B** TRANSPLANTATION OF CSM14.1-CELLS IN THE NEONATAL DOPAMINERGIC DEAFFERENTIATED STRIATUM LEADS TO A THERAPEUTIC IMPROVEMENT AND DOPAMINERGIC REINNERVATION
SJ-P. Haas, S. Beckmann, O. Schmitt, S. Petrov and A. Wree, Rostock
- 394B** SWITCHING MATURE RETINAL GANGLION CELLS TO A ROBUST GROWTH STATE IN VIVO: GENE EXPRESSION AND SYNERGY WITH RHOA INACTIVATION
D. Fischer, V. Petkova, S. Thanos and L. Benowitz, Ulm, Boston (USA) and Münster

PSA29: Neurogenetics

- 395B** THE EXPRESSION OF BEHAVIOURAL GENES IN THE CNS OF CRICKETS.
S. Knapinski, J. Ustinova, M. Hennig, H. Saumweber and B. Ronacher, Berlin and Erlangen
- 396B** AN INDUCTION GENE TRAP SCREEN FOR CHONDROITIN SULPHATE PROTEOGLYCAN TARGET GENES IN NEURAL STEM CELLS
S. Lehmann, S. Moritz, A. von Holst and A. Faissner, Bochum
- 397B** AN INDUCTION GENE TRAP SCREEN FOR TENASCIN-C TARGET GENES IN NEURAL STEM CELLS
S. Moritz, S. Lehmann, A. Faissner and A. von Holst, Bochum



- 398B** FUNCTIONAL DOMAIN MAPPING OF THE SURVIVAL OF MOTONEURON (SMN) PROTEIN: EFFECTS ON AXONAL GROWTH
P. Claus, A-F. Bruns, J. van Bergeijk, K. Haastert and C. Grothe, Hannover
- 399B** RELEVANCE OF EXONIC ADENOSINE A2A RECEPTOR GENE POLYMORPHISMS FOR AMPHETAMINE INDUCED MOOD STATES
C. Hohoff, JM. McDonald, BT. Baune, EH. Cook, J. Deckert and H. de Wit, Muenster and Chicago, IL (USA)
- 400B** POLYMORPHISMS OF THE RGS 2-GENE: RELEVANCE FOR THE DEVELOPMENT OF PANIC DISORDER?
A. Jung, C. Hohoff, C. Freitag, S. Brady, G. Ponath, P. Krakowitzky, J. Fritze, P. Franke, B. Bandelow, R. Fimmers, MM. Nöthen, J. Flint and J. Deckert, Münster, Saarland, Oxford (UK), Frankfurt, Bonn and Göttingen
- 401B** SCHIZOPHRENIA FAMILIES CHARACTERIZED FOR THE ENDOPHENOTYPE EYE TRACKING DYSFUNCTION: ANALYSIS OF POLYMORPHISMS IN THE TUMOR NECROSIS FACTOR ALPHA GENE
C. Hohoff, N. Tidow, M. Stoll, S. Rust, R. Lencer, S. Purmann, E. Schwinger, B. Brandt, J. Deckert and V. Arolt, Muenster and Luebeck
- 402B** A NOVEL MUTATION ASSOCIATED WITH CHILDHOOD ABSENCE EPILEPSY AFFECTS G-PROTEIN MODULATION OF P/Q TYPE CALCIUM CHANNELS
MO. Popa, K. Hallmann, J. Rebstock, N. Tilgen, S. Maljevic, A. Heils and H. Lerche, Ulm and Bonn
- 403B** NEURONAL NITRIC OXIDE SYNTHASE KNOCKOUT IMPACTS ON THE SURVIVAL OF NEURAL STEM CELLS AND GROWTH FACTOR EXPRESSION
A. Schmitt, S. Fritzen, E. Claes, P. Gass, K-P. Lesch and A. Reif, Wuerzburg and Mannheim
- 404B** CONVERGING LINES OF EVIDENCE ARGUE FOR A ROLE OF ENDOTHELIAL NITRIC OXIDE SYNTHASE (NOS-III) IN AFFECTIVE DISORDERS
S. Fritzen, A. Schmitt, A. Strobel, CP. Jacob, S. Chourbaji, P. Gass, K-P. Lesch and A. Reif, Wuerzburg, Dresden and Mannheim

PSA30: Neuropathology

- 405B** TAU GENE (MAPT) ANALYSIS IN NON-HUMAN PRIMATES
M. Holzer, M. Craxton, R. Jakes, T. Arendt and M. Goedert, Leipzig and Cambridge (UK)

- 406B** ISCHEMIC CELL DEATH IN HUMAN NT2 NEURONS IS PREVENTED BY NMDA RECEPTOR ANTAGONISTS BUT NOT BY ANTAGONISTS AT THE GLYCINB BINDING SITE
S. Garcia de Arriba, F. Wegner, K. Grüner, H. Sobottka, A. Wagner, K. Wohlfahrt and C. Allgaier, Leipzig
- 407B** IMMUNOHISTOCHEMICAL LOCALIZATION OF N-METHYL-D-ASPARTATE RECEPTOR NR1, NR2A, NR2B AND NR2C/D SUBUNITS IN HUMAN AND BENNETT RAT DORSAL ROOT GANGLIA
V. Ogunlade, R. Schober, S. Grimm and C. Allgaier, Leipzig
- 408B** ENHANCED NEURONAL RAS ACTIVITY TRIGGERS SPINE FORMATION
U. Gärtner, A. Alpar, G. Seeger, R. Heumann and T. Arendt, Leipzig, Budapest (H) and Bochum
- 409B** PUTATIVE RELATION BETWEEN NEURONAL CELL CYCLE PROTEINS AND NEUROPLASTICITY
S. Schmetsdorf, U. Gärtner and T. Arendt, Leipzig
- 410B** ACTIVATION OF CELL CYCLE PROTEINS AFTER EXITOTOXIC BRAIN LESION WITH NMDA, KAINATE AND 3-NITROPROPIONIC ACID
K. Schmidt, U. Ueberham, U. Gärtner, E. Ueberham and T. Arendt, Leipzig
- 411B** LSC AS POWERFUL TOOL FOR THE ANALYSIS OF DNA CONTENT IN NEURONS
B. Moscha, D. Lenz, A. Tarnok and T. Arendt, Leipzig
- 412B** IRON BINDING PROPERTIES OF PERINEURONAL NETS IN THE RAT BRAIN
M. Morawski, T. Reinert, G. Brückner, P. Riederer, FE. Wagner, W. Meyer-Klaucke, T. Butz and T. Arendt, Leipzig, Würzburg, Garching and Hamburg
- 413B** SEARCHING FOR MICROTUBULE-ASSOCIATED PROTEIN TAU-INTERACTING PROTEINS
E. Ramminger, T. Arendt and M. Holzer, Leipzig
- 414B** TAU MRNA SPLICING AND PROTEIN ISOFORM EXPRESSION DURING DEVELOPMENT IN VIVO AND IN VITRO.
T. Bullmann, W. Härtig, N. Sergeant, M. Holzer, R. De Silva and T. Arendt, Leipzig, Lille (F) and London (UK)
- 415B** ORGANIZING THE BLOOD-BRAIN BARRIER: INTERPLAY BETWEEN ASTROGLIA, THE EXTRACELLULAR MATRIX AND THE ENDOTHELIAL CELLS
H. Wolburg, M. Mittelbronn, B. Erdlenbruch and A. Warth, Tübingen and Göttingen



PSA31: Neural-immune interactions

- 416B** EFFECTS OF GLATIRAMER ACETATE ON NEURONAL AND AXONAL DAMAGE IN A RAT MODEL OF MULTIPLE SCLEROSIS
AV. Kuhnert, N. Taheri, MB. Sättler, D. Merkler, K. Maier, C. Stadelmann, M. Bähr and R. Diem, Göttingen
- 417B** CLEARANCE OF APOPTOTIC NEURONS WITHOUT INFLAMMATION BY MICROGLIAL TREM2
K. Takahashi, CD. Rochford and H. Neumann, Göttingen
- 418B** EFFECT OF INFLAMMATORY MEDIATORS ON AXONAL TRANSPORT OF SYNAPTIC VESICLE PROTEINS AND MITOCHONDRIA
M. Stagi, N. Frank, P. Gorlovoi and H. Neumann, Göttingen
- 419B** EXPERIMENTAL AUTOIMMUNE ENCEPHALOMYELITIS (EAE) IS AMELIORATED BY SUPERAGONISTIC ANTI-CD28 TREATMENT VIA THE INDUCTION OF PROTECTIVE CD4+CD25+ T CELLS
S. Gaupp, F. Lühder, N. Beyersdorf, J. Schmidt, G. Köllner, T. Kerkau, T. Hünig and R. Gold, Göttingen

PSA32: Neuroendocrinology

- 420B** CA²⁺-SECRETION COUPLING IN BETA-CELLS OF HEALTHY AND DIABETIC RATS IN PANCREATIC TISSUE SLICES
T. Rose and M. Rupnik, Göttingen
- 421B** GAP JUNCTION COUPLING CONFINES THE ELECTRICAL EXCITABILITY OF BETA-CELLS
S. Speier and M. Rupnik, Göttingen
- 422B** ANCESTRAL CELL TYPES IN MODERN BRAINS
K. Tessmar-Raible, J. Colombelli, S. Klaus, G. Balavoine, J. Wittbrodt, H. Stelzer, M. Hassel and D. Arendt, Heidelberg, Gif-Sur-Yvette (F) and Marburg
- 423B** ALTERED EXPRESSION OF OXYTOCIN RECEPTOR AND SEX HORMONE BINDING GLOBULIN IN THE OLFACTORY BULB OF SCHIZOPHRENICS
H. Schäfer, Bauer, C. Hornstein, H. Sauer, Z. Herbert and GF. Jirikowski, Jena and Wiesloch
- 424B** CRUSTACEAN HYPERGLYCEMIC HORMONES (CHH)- AND ION TRANSPORT PEPTIDES (ITP) IN CENTRAL AND PERIPHERAL NEURONS OF ARTHROPODS
H. Dirksen, F. Elghazali, E. Kravitz and D. Soye, Stockholm (S), Boston, MA (USA) and Paris (F)

PSA33: Neuropsychology and psychophysics

- 425B** SEXUAL AND EMOTIONAL PROCESSING IN THE BRAIN: AN FMRI STUDY
M. Walter, YA. Dahlem and G. Northoff, Magdeburg
- 426B** INTERACTION OF FEATURES OF VISUAL STIMULI WITHIN-TRIALS (STROOP INTERFERENCE) AND BETWEEN TRIALS (GARNER INTERFERENCE). A HUMAN REACTION TIME AND ERP STUDY
LT. Boenke, FW. Ohi, AR. Nikolaev, T. Lachmann and C. van Leeuwen, Magdeburg, Wako-shi (J), Moscow (RUS), Leipzig and Sunderland (UK)
- 427B** LOCALIZATION OF VISUAL TARGETS DURING OPTOKINETIC EYE MOVEMENTS
A. Kaminiarz, M. Rohe and F. Bremmer, Marburg
- 428B** PERISACCADIC LOCALIZATION OF AUDITORY TARGETS
S. Klingenhoefer and F. Bremmer, Marburg
- 429B** COLOR CATEGORIES OF DICHROMATS
T. Wachtler and R. Hertel, Marburg and Freiburg
- 430B** INTEGRATION OF LUMINANCE- AND COLOUR CONTRAST OF NATURAL VISUAL STIMULI IN OVERT ATTENTION
S. Engmann, K. Tichacek, W. Einhäuser and P. König, Osnabrück and Zürich (CH)
- 431B** ON THE COMPLEXITY OF NATURAL VISUAL STIMULI AT TRAJECTORIES OF FIXATION POINTS
N. Nortmann, W. Einhäuser and P. König, Osnabrück and Zürich (CH)
- 432B** THE INFLUENCE 2ND ORDER AND HIGHER-ORDER CORRELATIONS IN NATURAL VISUAL STIMULI ON HUMAN OVERT ATTENTION
S. Schall, K. Tichacek, S. Engmann, S. Onat and P. König, Osnabrück
- 433B** NATURAL COLOUR IMAGES AND OVERT VISUAL ATTENTION
H-P. Frey, P. König and W. Einhäuser, Osnabrück and Zürich (CH)
- 434B** FEELSPACE – REPORT OF A STUDY GROUP
P. König, A. Acik, BC. Bernhardt, C. Carl, T. Dierkes, I. Dombrowe, S. Gelez, C. Honey, L. Jansen, C. Kabisch, T. Kringe, LM. Kurzen, C. Lörken, R. Maertin, SK. Nagel, KH. Park, H. Saal, M. Stefaner, C. Stöbel and V. Willenbockel, Osnabrück



- 435B** THE TIME COURSE OF ITEM-SPECIFIC AND CATEGORY-SPECIFIC VISUAL OBJECT PROCESSING
SP. Heinrich and K. Grill-Spector, Stanford, CA (USA)
- 436B** EFFECTS OF TRANSCRANIAL MAGNETIC STIMULATION (TMS) ON TACTILE PERCEPTUAL LEARNING
AA. Karim, A. Schueler, E. Friedel, Y. Li Hegner and B. Godde, Tuebingen
- 437B** BRAIN ACTIVITY DURING SOCIAL ROLE REVERSAL OF OFFENDER AND VICTIM
M. Lotze, R. Veit and N. Birbaumer, Tübingen
- 438B** SUBLIMINAL PRIMING IN A NUMEROSITY JUDGMENT TASK
O. Tudusciuc and A. Nieder, Tübingen
- 439B** HOW PRECISE IS GAZE FOLLOWING IN HUMANS?
SW. Bock, PW. Dicke and P. Thier, Tübingen
- 440B** DIFFERENT MISMATCH NEGATIVITY (MMN) IN DYSLEXIC CHILDREN WITH PHONOLOGICAL DEFICIT COMPARED TO NON-IMPAIRED-READERS
K. Gust, U. Bitz, M. Kiefer, K. Hille and M. Spitzer, Ulm
- 441B** PHONOLOGICAL DEFICIT IN 6 - 7 YEARS OLD CHILDREN: AN EEG-STUDY
U. Bitz, K. Gust, M. Kiefer, K. Hille and M. Spitzer, Ulm
- 442B** ARE CHANGES IN THE PERCEPTION OF THE NECKER CUBE RELATED TO EYE-POSITION?
W. Einhäuser, KAC. Martin and P. König, Zurich (CH) and Osnabrück

PSA34: Neuronal networks theory and modeling

- 443B** PREY LOCALIZATION BY SAND SWIMMER SNAKES USING A POPULATION VECTOR MODEL
P. Friedel and JL. van Hemmen, Garching
- 444B** NON-HEBBIAN SYNAPTIC PLASTICITY ALLOWS FOR THE STABLE IMPLEMENTATION OF ONE-SHOT PREDICTIVE LEARNING
B. Porr and F. Wörgötter, Glasgow (UK) and Stirling (UK)
- 445B** MODEL FOR ATTENTIONAL SHIFT OF THE RECEPTIVE FIELD
T. Tzvetanov, T. Womelsdorf and S. Treue, Göttingen

- 446B** DYNAMIC COMPUTATIONS IN NETWORK MODELS OF THE OLFACTORY BULB
MT. Wiechert, B. Judkewitz and RW. Friedrich, Heidelberg
- 447B** SLEEP STAGE AND CYCLE SPECIFIC PROPERTIES OF OSCILLATORY EVENTS IN THE HUMAN SLEEP EEG
E. Olbrich and P. Achermann, Leipzig and Zurich (CH)
- 448B** SCALING PROPERTIES OF DENDRITES OF PYRAMIDAL NEURONS IN WILDTYPE AND P21H-RASVAL12 TRANSGENIC MICE
A. Schierwagen, A. Schubert, A. Alpár, U. Gärtner and T. Arendt, Leipzig
- 449B** RETINO-CORTICAL MAGNIFICATION ON NATURALLY CURVED HUMAN CORTICAL SURFACES
J. Tusch and MA. Dahlem, Magdeburg
- 450B** ATTRACTOR MODEL OF THE PRIMARY VISUAL CORTEX BASED ON ITS FUNCTIONAL PROPERTIES
D. Bibitchkov, B. Blumenfeld, S. Naaman, A. Grinvald and M. Tsodyks, Rehovot (IL)
- 451B** HOW TO SWITCH FROM STANDING TO WALKING
O. Straub, N. Daur, J. Ausborn, W. Mader and W. Stein, Ulm
- 452B** INTERACTION OF SENSORY FEEDBACK AND CENTRAL NETWORK IN THE LOCUST FLIGHT CONTROL SYSTEM: A MODELING STUDY
J. Ausborn, W. Mader, H. Neumann and H. Wolf, Ulm

PSA35: Methods and demonstrations

- 460B** DISTINCT BEHAVIORAL AND COGNITIVE CORRELATES OF HEDONIC DEFICIT AND CHRONIC STRESS IN A NEW MODEL OF STRESS-INDUCED ANHEDONIA IN MICE
T. Strelakova, O. Dolkov, N. Gorenkova and D. Bartsch, Mannheim
- 461B** DISTINCT BEHAVIORAL AND COGNITIVE CORRELATES OF HEDONIC DEFICIT AND CHRONIC STRESS IN A NEW MODEL OF STRESS-INDUCED ANHEDONIA IN MICE
T. Strelakova, O. Dolkov, N. Gorenkova and D. Bartsch, Mannheim
- 462B** VIRTUAL NEUROPHYSIOLOGY LABS FOR STUDENTS PRACTICAL COURSES: CLABS-NEURON AND CLABS-SKINSENSES.
HA. Braun, H. Schneider, B. Wollweber, N. Anthes and K. Voigt, Marburg



- 463B** A CAGED DOXYCYCLINE ANALOG FOR PHOTOACTIVATED GENE EXPRESSION WITH HIGH SPATIOTEMPORAL RESOLUTION
SB. Cambridge, B. Cürten and T. Bonhoeffer, Munich/Martinsried
- 464B** QUANTITATIVE SINGLE CELL RT-PCR AND CALCIUM IMAGING IN ACUTE BRAIN SLICES
R. Blum, GM. Durand, N. Marandi, S. Herberger and A. Konnerth, München
- 465B** STRESS-FREE ORAL ADMINISTRATION OF DRUGS IN GROUP-LIVING MICE THROUGH A TRANSPONDER-CONTROLLED WATER DISPENSER
A. Santoso, A. Kaiser and Y. Winter, Planegg/Martinsried
- 466B** ISCHEMIC ETIOLOGY OF MASTICATORY LESIONS IN THE MCAO FILAMENT MODEL IS QUESTIONABLE
MS. Dittmar, NP. Fehm, B. Vatankhah, G. Schuierer and M. Horn, Regensburg
- 467B** DIRECT ACCESS TO ALL CELLS OF A MOUSE BRAIN
O. Schmitt, S. Wirtz, J. Modersitzki, B. Fischer, S. Heldmann and A. Wree, Rostock, Lübeck and Atlanta, GA (USA)
- 468B** DATASEL: AN OPEN SOURCE TOOL FOR THE CLASSIFICATION OF MULTIELECTRODE DATA
MP. Bonomini, JM. Ferrandez and E. Fernandez, Elche (E) and Cartagena (E)
- 469B** USING THE RETINAL SPREADING DEPRESSION FOR NEUROPHARMACOLOGICAL STUDIES
W. Hanke, Stuttgart
- 470B** PATTERNS OF NEURONAL ACTIVITY IN CEREBRAL CORTEX OF ANAESTHETIZED MICE - A THALLIUM UPTAKE STUDY
BA. Müller, H. Scheich and J. Goldschmidt, Ulm and Magdeburg

Authors' Index

- Abidin, I 150
 Abramowski, D 119
 Abrams, RM 158
 Abumaria, N 159, 164
 Achermann, P 215
 Acik, A 213
 Adelsberger, H 193
 Ader, M 188
 Adolf, B 124, 160
 Aertsen, A 165, 166, 171, 176, 189
 Affeldt, B 163
 Agricola, H-J 146, 199
 Aharonov, A 160
 Ahissar, M 164
 Ahlers, MT 185
 Ahmed, T 192
 Ahnefeld, M 152
 Ahnert-Hilger, G 158
 Akopov, S 125
 Ala-Laurila, P 135
 Albert, JT 151
 Albrecht, A 192
 Albrecht, C 185
 Albrecht, JD 180
 Alfaro-Sáez, A 172
 Alger, BE 196
 Alifragis, P 206
 Alkhatib, AA 131
 Allebrandt, KV 125
 Allgaier, C 211
 Allmer, H 164
 Almedom, R 201
 Alpar, A 211, 215
 Al-Sabi, A 201
 Al-Shaikhli, B 187
 Altenmüller, EO 50, 53, 125, 179
 Alter, K 52, 125
 Althaus, HH 119, 204
 Altrock, WD 198
 Alzheimer, C 198
 Ambrée, O 119
 Amit, T 208
 Ammermüller, J 136, 185
 Anand, R 147
 Anderer, P 107
 Anderson, JC 198
 Anderson, S 201
 Angelucci, A 178
 Annes, M 174
 Antal, A 186
 Anthes, N 215
 Antonow-Schlorke, I 202
 Aonuma, H 193, 195
 Apfelbach, R 191
 Apter, A 162
 Aramuni, G 149, 201
 Aranda, I 196
 Arenas, E 85
 Arendt, D 212
 Arendt, T 210, 211, 215
 Arnhold, S 91
 Arnold, FJL 154
 Arolt, V 155, 210
 Aschoff, A 208
 Ashery, U 198
 Assmann, M 153
 Asyali, MH 134
 Aszódi, A 122
 Attems, J 173
 August, C 155
 Ausborn, J 215
 Avargues, A 120
 Avitable, H 186
 Avramovich-Tirosh, Y 208
 Baader, SL 156
 Bacelo, J 122, 163
 Backhaus, W 163
 Backus, KH 148, 157, 165, 201
 Bader, V 146
 Bading, H 154
 Bagnard, D 121
 Bähr, M 100, 159, 161, 173, 187, 203, 204, 212
 Bähring, R 152
 Baines, RA 109
 Bajbouj, M 140, 163
 Balakrishnan, S 172, 161
 Balan, L 197
 Balavoine, G 212
 Baldus, M 135
 Ball, GF 179
 Ball, T 171, 164
 Bally-Cuif, L 160
 Balschun, D 192
 Bandelow, B 210
 Barbour, J 173, 181
 Barchmann, S 157
 Bar-Haim, S 177
 Barlow, K 147
 Bartoszek, I 119
 Bartsch, D 215
 Bass, T 157
 Bauer, 212
 Bauer, CK 63
 Bauer, K 157
 Bauer, NG 155
 Bäuerle, P 130
 Bauhofer, A 162
 Baumann, A 152
 Baumann, O 183
 Baumann, W 152
 Baune, BT 210
 Bayer, TA 65



- Becherer, U 198
 Beck, H 144
 Beck, O 148, 165
 Becker, AJ 144
 Becker, CG 74, 75
 Becker, C-M 194
 Becker, K 191, 194
 Becker, M 180
 Becker, N 194
 Becker, T 74
 Becker, TS 124
 Beckers, U 135
 Beckhaus, T 148
 Beckmann, S 209
 Beglopoulos, V 197
 Behnisch, T 195
 Behrend, K 185
 Behrendt, M 205
 Behrens, CJ 141
 Belkin, M 161
 Bell, CC 77
 Belokopytov, M 161
 Belusic, G 134, 169
 Benali, A 159
 Benard, J 120
 Benaroya-Milshtein, N 162
 Benda, J 129, 177, 180
 Bender, J 154
 Bendikov, I 147
 Benecke, R 174, 176
 Bengtson, P 154
 Benkner, B 185
 Benowitz, L 209
 Bergado, J 192
 Berger, S 150
 Berger, T 141, 141
 Bergmann, J 143
 Bermudez i Badia, S 183
 Bernhardt, BC 213
 Bernhardt, M 175
 Bernreuther, C 207
 Bert, B 153
 Bette, S 136
 Bevan, S 159
 Beyersdorf, N 212
 Beyreuther, K 65
 Bezzi, P 82, 83
 Biber, K 162
 Bibitchkov, D 215
 Bicker, G 90, 91, 197
 Bickmeyer, U 153, 181
 Biebel, UW 131, 178
 Biedenkapp, D 131, 178
 Bielau, H 180
 Bigl, M 202
 Binding, N 152
 Birbaumer, N 97, 194, 214
 Birchmeier, C 71, 140, 204
 Bischof, H-J 136, 139, 141, 143,
 163
 Bitz, U 214
 Bitzer, S 186, 187
 Blaes, F 161
 Blaesse, P 147
 Blaszczyk, WM 138
 Bleckmann, H 126, 131
 Blenau, W 152
 Blottner, D 91
 Bludau, T 158
 Blum, R 216
 Blumenfeld, B 215
 Bock, J 191
 Bock, O 127, 145, 164, 175,
 176
 Bock, SW 214
 Bockemühl, T 128
 Böcker-Meffert, S 203, 204
 Böckers, T 57
 Boddeke, HWGM 162
 Böddeker, N 170
 Bodis-Wollner, I 186
 Boeckers, TM 196
 Boeddeker, N 169, 170
 Boeddinghaus, C 202
 Boehlen, A 148
 Boehm, C 171
 Boehm, T 132
 Boekhoorn, K 121
 Boelmans, K 172
 Boenke, LT 213
 Boesiger, P 188
 Bogerts, B 180
 Bohm, S 132
 Boinska, D 160
 Bölte, S 194
 Bolz, J 121, 157
 Bondre-Beil, P 60
 Bongard, M 172, 186
 Bonhoeffer, T 187, 192, 198,
 207, 216
 Bonomini, MP 216
 Boonman, A 123
 Boretius, S 166
 Borghgraef, P 121
 Borgmann, A 176
 Born, J 106, 107, 145
 Borst, A 93, 183, 184
 Borta, A 145
 Bosch, D 152
 Bösel, J 161
 Bosse, F 159
 Botella, C 196
 Böttner, M 142
 Boucetta, S 141
 Boucsein, C 171
 Boyan, G 207
 Boyer, M 145
 Brackmann, M 147
 Bradke, F 95
 Brady, S 210
 Braig, C 119, 120
 Brand, A 196

- Brand, M 71
 Brandstätter, JH 136, 185, 198
 Brandt, B 210
 Brandt, C 168
 Brański, P 154
 Bräuer, AU 122
 Braun, C 124, 194
 Braun, D 176
 Braun, HA 199, 203, 215
 Braun, K 191, 192
 Braun, N 157
 Brauner, D 136, 185
 Braunewell, K-H 147
 Bräunig, P 146, 204
 Bräuning, P 154
 Brechmann, A 180
 Brecht, S 161, 162,
 Breer, H 103, 132, 182
 Bremen, P 130
 Bremmer, F 127, 213
 Bressloff, P 178
 Breustedt, J 147, 148
 Brigadski, T 199, 207
 Bringmann, A 155
 Brinker, S 157
 Brinkmann, BG 204
 Britanova, O 125, 206
 Britsch, S 140
 Brodhun, M 202
 Broicher, T 151
 Brosch, M 179
 Brose, N 58, 149
 Brouwer, N 162
 Brown, DA 63
 Brück, W 88
 Brückner, G 75, 211
 Brudermanns, B 180
 Bruehl, C 208
 Brune, K 166
 Brunert, D 181
 Bruns, A-F 210
 Brüstle, O 154, 160
 Brzozka, MM 206
 Buard, I 124, 162
 Buchner, E 145, 199
 Buchner, S 199
 Budde, T 151
 Budinger, E 130, 179
 Budinsky, L 166
 Bufler, J 151, 154
 Buhl, E 199
 Bühlmann, A 186, 187
 Bukalo, O 75, 144
 Bullmann, T 211
 Bumsted o'Brien, KM 125
 Bunck, M 162
 Bundrock, G 143
 Burbach, GJ 119, 122, 156
 Burgdorf, J 51
 Burkert, P 156
 Burré, J 148
 Busch, NA 137
 Buschbacher, H 202
 Büschges, A 126, 128, 175, 176
 Buschle, B 154
 Bussmann, F 166
 Butty, S 202
 Butz, T 211
 Cabrera, RJ 191
 Calhoun, ME 191
 Callsen, B 152
 Campbell, K 85
 Cardoso de Oliveira, S 127
 Carl, C 213
 Carlomagno, T 201
 Carlsson, MA 173, 181
 Carmignoto, G 83
 Castelino, CB 179
 Casteller, G 191
 Celikel, T 144
 Chagnaud, B 126
 Chandra, A 201
 Chandra, T 201
 Chapouton, P 160
 Chauvette, S 141
 Chelazzi, L 99
 Chen, H-C 171
 Chen, J 144
 Chen, S-W 171
 Chistiakova, M 148
 Chourbaji, S 210
 Chowdhury, J 168
 Chromik, A 161
 Chwalla, I 136
 Cichocki, A 166
 Cimerman, J 120
 Claaßen, B 156
 Claes, E 210
 Claudepierre, T 124, 162
 Claus, P 210
 Clemens, Z 173
 Clement, A 101
 Climent, R 172
 Cocucci, AA 134
 Cohen, LG 48
 Cohen-Kadosh, R 140
 Coksaygan, T 202
 Collett, TS 69
 Colombelli, J 212
 Concepción, L 172
 Conrad, M 143
 Conzelmann, S 103, 182
 Cook, EH 210
 Cooke, RM 159
 Cooper, B 142
 Coppola, D 186
 Corballis, MC 180
 Correa, SAL 146
 Cossette, P 151
 Coulon, P 200
 Craxton, M 210
 Creutzfeldt, C 187



- Creutzig, F 177
 Cronin, TW 134
 Curcic-Blake, B. 175
 Curio, G 79
 Cürten, B 216
 Cuttle, M 182
 Czéh, B 159
 Czeloth, K 162
 Czibere, L 163
 Czub, S 168
 Daan, S 208
 Dabauvalle, M-C 199
 Dahlem, MA 215, 137
 Dahlem, YA 213
 Dahlhaus, R 196
 Dahmen, H 194
 Dalton, PD 122
 Damann, N 181
 Danker-Hopfe, H 147, 174
 Dauner, M 168
 Daur, N 215
 De Bariloche Rio Negro, S.C. 123
 de Bruyne, M 133
 de Jong, E 162
 de Polavieja, GG 123, 134
 De Silva, R 211
 de Souza-Silva, MA 154
 de Wit, H 210
 Decker, T 204
 Deckert, J 210
 Dedek, K 185
 Deicke, U 119
 Deisig, N 121
 Del Turco, D 119, 156
 Delago, A 193
 Deliano, M 179, 190
 Deller, T 119, 122, 156
 Delorme, A 79
 Demberg, T 147
 Demmer, H 133
 Demmer, I 161, 187
 Dengler, R 53, 101
 Denker, M 140
 Deouell, LY 135
 Depaulis, A 142
 Dermietzel, R 146, 159
 Derst, C 152
 Dettling, M 163
 Dewer, YME 132
 Dhaunchak, AS 205
 Dicke, PW 214
 Dicke, U 159
 Dickinson, MH 175
 Dickson, B 48
 Diegelmann, S 145
 Diekamp, B 139, 179, 196
 Diekmann, S 180
 Diem, R 159, 161, 187, 212
 Dierkes, PW 153, 200, 201, 207
 Dierkes, T 213
 Diesmann, M 189
 Diestel, S 156
 Dietz, GPH 173, 203
 Dietz, M 125
 Dijkstra, IM 162
 Dimou, L 95, 170
 Dincheva, Z 145
 Dinse, HR 126, 137, 174, 186
 Dirks, P 185, 188
 Distler, C 137, 138
 Dittmar, L 170
 Dittrich, L 129
 Dityatev, A 74, 75, 122, 125, 144
 Dityateva, G 122
 Ditzen, M 133
 Dolan, J 156
 Dolgov, O
 Dolkov, O
 Dombrowe, I
 Domenger, D 145
 Donner, K 135
 Dooley, R 133
 Dori, H 140
 Döring, F 151
 Dörner, JF 181
 Dotzauer, K 127
 Draslar, K 126, 134
 Dreesmann, L 168
 Dubinsky, G 161
 Dubischar-Krivec, AM 194
 Duch, C 108, 109, 156, 174, 175
 Ducray, A 173
 Dudanova, I 149
 Duffe, K 156
 Dugladze, T 141
 Dujardin, E 125
 Dumin, E 147
 Dumitrescu, ON 135
 Dümpelfeld, B
 Dünker, N 160
 Durand, GM
 Dürr, V 128, 175
 Dutschmann, M 150, 177
 Dvorak, F 169
 Eberle, C 128
 Ebert, M 157
 Eckhorn, R 137, 172, 187
 Edeline, J-M 81
 Edenhofer, F 160
 Edlund, T 71
 Egelhaaf, M 135, 169, 170
 Egert, U 142
 Egorov, AV 144
 Ehrenreich, H 159, 161
 Ehrenreich, L 166
 Ehret, G 52, 81, 129, 130
 Ehret, R 152
 Ehrhardt, S 147
 Eibl, H 153
 Eichhammer, P 123
 Eiffert, H 168

- Eilam, R 196
 Einhäuser, W 126
 Eisenhardt, D 143
 Eisenhardt, G 171
 Elepfandt, A 180
 Ellingsen, S 124
 Elphick, MR 144, 195
 Endepols, H 195
 Endres, M 161
 Endres, T 191
 Engel, AK 172, 176
 Engel, J 66, 67, 119
 Engelhorn, A 179, 190
 Engelmann, J 131, 163
 Engelmann, JP 122
 Engler, G 176
 Enkel, T 153
 Ennis, M 133
 Ensberg, D 179, 190
 Epstein, Y 161
 Erdlenbruch, B 153
 Erdmann, KS
 Erhard, P 142
 Ernst, UA 164, 165
 Esser, K-H 51
 Eurich, CW 138, 139
 Evers, JF 109, 174, 175
 Eybalin, M 197
 Eysel, UT 148, 150, 159
 Fabian, S 161
 Fabó, D 173
 Fabri, M 180
 Fahlke, C 57
 Faissner, A 140, 156, 159
 Farrar, J 188
 Farrow, K 183
 Fassbender, K 64, 65
 Faucher, C 133
 Fawcett, JW 75
 Feenders, G 188
 Feigenpan, A 185
 Feinstein, P 103
 Feistel, T 132
 Fejtová, A 136, 198
 Felicio, LF 153
 Fell, J 107
 Fellbrich, A 164
 Fendt, M 191
 Fernández, E 172, 186, 196
 Fertschai, I 129
 Fesenko, GN
 Fest, S 131
 Fester, L 142
 Fetcho, JR 181
 ffrench-Constant, C 85
 Fiala, A 145
 Fink, H 153
 Fink, S 120
 Firzlaff, U 131
 Fischer, M 127
 Flecke, C 182
 Fleischer, AG 127
 Fleischer, J 103, 132, 182
 Flik, G 163
 Flügge, G 58, 142, 149, 159,
 160, 164, 189
 Foeller, E 131
 Folta, K 139
 Foltyn, VN 147
 Forgacs, PB 186
 Förster, T 166
 Fortune, ES 179
 Fouquet, W 160
 Frahm, J 166
 Fraile, M 191
 Frambach, I 146
 Francke, M 155
 Frank, A 177
 Frank, E 162
 Frank, M 157
 Franzkowiak, S 174
 Frebel, K 155, 156
 Freiwald, WA 138, 139
 Freund, I 152
 Freund, N 137
 Freund, Y 143
 Frey, H-P
 Frey, JU 190, 192
 Frey, S 190
 Freyberg, S 188
 Friauf, E 109, 147, 158, 180
 Friedrich, RW 181
 Fries, JE 136, 155
 Friesema, E 157
 Fritsche, D
 Fritz, JB 81
 Fritz, R 191
 Fritz, T 142
 Froese, A 143
 Fröhlich, H 188
 Fromherz, P 151, 191, 192
 Frost, B 184
 Frotscher, M 142, 157
 Fry, SN 175
 Fuchs, E 72, 73, 142, 153, 159,
 160, 189
 Führer, K 183
 Funke, K 139
 Gabis, L 160
 Gabriel, A 187
 Gabriel, JP 128
 Gabriel, S 141
 Gaese, B 130, 179
 Gagné, R 193
 Gagné, S 193
 Gail, A 187
 Gais, S 106, 107, 145
 Galashan, FO 164
 Galizia, CG 103, 133, 181
 Galkin, A 133
 Galle, PR 169
 Galoch, Z 163



- Ganeshina, O 156
 Garaschuk, O 87
 Gargiulo, PA 191
 Garner, CC 198
 Garratt, AN 140
 Garwood, J 140
 Gaub, SC 130
 Gauck, V 190
 Gaudnek, MA 166
 Gawlik, V 185
 Gebert, K 141
 Gebhardt, C 156, 189
 Gebhardt, M 157
 Gehres, M 187
 Geiger, MF 190
 Geisel, T 119, 176, 189
 Geisen, S 131
 Geisler, U 160
 Geissler, H-S 120
 Gerber, B 145
 Gerber, J 159, 168
 Gerber, SH 198
 Gerhardt, KJ 158
 Gernert, M 167
 Gestreau, C 177
 Ghislain, J 124
 Giannikopoulos, D 139
 Giehl, KM 105
 Giese, MA 189
 Gießl, A 184
 Gillner, S 194
 Gimsa, U 176
 Giraldo, MA 183
 Girgenrath, M 145, 176
 Gisselmann, G 133
 Giurfa, M 68, 69, 120, 121
 Glauser, S 177
 Gleich, O 131
 Gloveli, T 141
 Göbel, S 176
 Gocht, D 150
 Goczalik, I 155
 Goczalik, M 155
 Godde, B 137, 186
 Goebel, R 140
 Goedeke, S 189
 Goelz, G 168
 Gohl, T 132
 Goldbach, M 186, 187
 Goldmann, T 185
 Goldschmidt, J 179
 Gollisch, T 129
 Golz, S 121
 Gomeza, J 198
 Göpfert, MC 151
 Gorenkova, NA 162
 Göritz, C 124
 Gorlovoi, P 119
 Görtz, N 119
 Goschzik, T 156
 Gosztonyi, G 168
 Gottmann, K 148
 Götz, M 85, 161, 162
 Goulet, J 131
 Grabert, J 148
 Gräbner, M 196
 Graefe, A 124
 Gräf, S 164
 Grah, G 143
 Gramowski, A 152
 Grandgirard, D 169
 Grant, K 122, 163
 Gras, H 146
 Grauvogel, F 120
 Grebenshchikova, S 168
 Greenberg, S 135
 Greenlee, MW 99
 Greenspan, RJ 69
 Greiner, B 134
 Greschat, S 154
 Greschner, M 185
 Grewe, J 170
 Grewe, O 125, 179
 Grinvald, A 138, 167
 Gröger, U 178
 Groh, A 197
 Groh, C 182, 196
 Gross, G 198
 Große, G 158
 Grosse-Wilde, E 132
 Großkreutz, J 154
 Grossrau, G 154
 Grothe, B 81, 130
 Grothe, C 128, 154
 Gruber, M 185
 Gruhn, M 152
 Grün, S 140, 166
 Grünblatt, E 168
 Grünewald, B 150, 182
 Gruss, M 192
 Gruss, P 125
 Guanella, A 143
 Guardiera, P 164
 Guckenheimer, J 152
 Gullo, M 170
 Gummer, AW 119, 129
 Gundelfinger, ED 122, 136, 185, 196, 197, 198
 Gundersen, V 83
 Gundfingier, A 141, 147
 Günther, U 150
 Güntürkün, O 137, 139, 196
 Gürke, B 136
 Guschlbauer, C 126
 Gussing, F 132
 Gutman, M 198
 Guzman, A 160
 Haag, J 93, 183, 184
 Haag, N 181
 Haas, CA 119, 122, 142
 Haastert, K 128
 Haberman, Y 162

- Hack, I 157
 Hadamitzky, M 153
 Haffner, Ch
 Hafner, P 133
 Hage, SR 130
 Hahnloser, R 79
 Hajak, G 123
 Hake, J 189
 Halász, P 173
 Halbich, W 182
 Haller, S 171
 Halpert, H 162
 Halsband, U 164
 Hamann, I 131
 Hamann, M 161, 169
 Hambrecht, V 191
 Handschuh, M 149
 Hanisch, U-K 162, 168
 Hanssen, M 168
 Hansson, BS 173, 181
 Harasztosi, C 119
 Hardie, RC 134
 Harf, J 184
 Harmening, W 139
 Harms, C 161
 Harries, N 177
 Harris-Warrick, RM 152
 Harsch, A 123
 Hartbauer, M 128
 Härtel, K 135
 Hartmann, K 169
 Harzsch, S 120
 Hasenpusch-Theil, K 159, 161
 Haß, J 176
 Hassenklöver, T 153
 Hatt, H 133, 173, 181
 Hauber, W 103, 194
 Haupt, S 160
 Hausmann, M 180
 Häussler, U 142
 Havemann-Reinecke, U 159, 164
 Haverkamp, SH 135
 Heblich, R 196
 Heck, C 149
 Heckmann, C 159
 Heckmann, M 160, 197
 Hedrich, UBS 128
 Hedwig, B 76, 77, 129
 Heermann, S 160
 Heikenwälder, M 65
 Heil, P 130
 Heilbronner, U 149, 189
 Heils, A 151
 Heinbockel, T 133, 196
 Heine, P 125
 Heine, VM
 Heinemann, U 141
 Heinisch, C 174
 Heinrich, C 142
 Heinrich, R 149, 150
 Heinze, H-J 172
 Heinze, L 135
 Heisenberg, M 93, 195
 Heitwerth, J 169
 Hellmann, B 180
 Hellweg, R 119, 147
 Helmchen, F 87
 Helmeke, C 191
 Hempel de Ibarra, N 134
 Hendel, T 184
 Hender, T 140
 Hendrich, O 151
 Heneka, MT 172
 Henik, A 140
 Henn, FA 73
 Hennig, MH 134, 177
 Hennig, RM 78, 79, 178, 180
 Henning, J 176
 Henningfeld, KA 121
 Henze, MJ 184
 Herdegen, T 161, 162
 Herold, C 196
 Herrmann, CS 137
 Herrmann, JM 176
 Herz, AVM 123, 129, 166, 177
 Hess, A 166
 Heß, D 143
 Heumann, R 138
 Heupel, K 148
 Heuser, I 140, 174
 Hevers, W 152
 Hidding, U 162
 Hiemisch, H 171
 Higashijima, S 181
 Hildebrandt, KJ 178
 Hipp, J 126
 Hirrlinger, J 124, 149, 177
 Hirsch, S 152
 Hoch, T 123
 Hochstrate, P 153
 Hofer, SB 187
 Hoffmann, A 158
 Hoffmann, K-P 136, 137, 138, 143, 163
 Hoffmann, MB 189
 Hofmann, F 154, 158
 Hofmann, KP 184
 Hoidis, S 178
 Hollander, N 162
 Hollmann, M 195
 Hölscher, C 194
 Holst, MI 156
 Holthoff, K 193
 Höltje, M 158
 Holtze, S 139
 Homberg, U 93, 170, 183, 195
 Hopf, J-M 172
 Hoppe, R 132
 Horn, ER 127
 Horn, T 162
 Hörner, M 196
 Hornung, OP 174



- Horstmann, A 163
 Horvat-Bröcker, A 140, 159
 Hosseini, M 142, 168
 Hübener, M 187
 Huber, A 169
 Hübner, MM 179
 Huchzermeyer, C 143
 Hudl, K 137
 Huising, M 163
 Hülper, P 153
 Hülsmann, S 124, 149, 177
 Humphries, P 188
 Humphris, ADL 151
 Hupfeld, D 138, 143
 Hurst, LA 131
 Husch, A 133
 Husemann, P 143
 Husse, J 145
 Hustert, R 135
 Huston, SJ 93
 Hütteroth, W 195
 Huttner, WB 85
 Hutzler, F 143
 Hutzler, M 191
 Iden, S 157
 Ihring, A 184
 Ilg, UJ 188
 Inciute, A 196
 Isbrandt, D 63, 152
 Ishai, A 99, 188
 Isheim, D 130
 Ito, K 133
 Ivanova, E 135
 Iwasaki, M 193
 Jacob, AM 171
 Jacobs, AM 143, 163
 Jahn, R 55
 Jährling, N 185
 Jaiswal, MK 172
 Jancke, D 138
 Jandova, K 141
 Janssen-Bienhold, U 185, 188
 Jarosik, J 195
 Jarvis, ED 188
 Jedlicka, P 148, 165
 Jellinger, KA 173
 Jenett, A 195
 Jensen, CH 173
 Jentsch, TJ 67
 Jiménez-Ortega, L 137
 Jin, Y 194
 Jockers-Scherübl, M-C 147, 163
 Joels, M 121
 Joëls, M 143
 John, N 122
 Jokela-Määttä, M 135
 Jongen-Rêlo, AL
 Jordan, K 164
 Jose, M
 Joshi, I
 Jovanovic, S 168
 Jucker, M 65, 119
 Juengen, CH 156
 Jügelt, K 152
 Junghans, D 157
 Jüngling, K 148
 Jürgens, K 121, 184, 185
 Jürgens, U 51, 125, 130
 Jurkat-Rott, K 57
 Just, I 158
 Just, L 154
 Juusola, M 123, 134
 Kahnt, J 195
 Kaiser, A 193
 Kalb, J 135
 Kalisch, T 126, 174
 Kallerhoff, P 123
 Kaluza, JF 132
 Kammann, SE 169
 Kammer, T 139
 Kampmann, E 158
 Kaneko, T 119
 Kanyshkova, T 151
 Kanzow, M 162
 Kao, JPY 196
 Kaplanski, J 177
 Karakuyu, D 196
 Karas, M 148
 Karmeier, K 170
 Karpova, A 195
 Karschin, A 151
 Kartvelishvily, E 197
 Kaschube, M 137, 186
 Katagiri, C 193
 Kaupert, U 191, 192
 Kaupp, UB 137
 Kayser, C 188
 Kehrer, C 141
 Keijser, JN 142
 Kelber, C 182
 Keller, A 182
 Keller, AA 129
 Keller, BU 100, 101, 161, 172
 Keller, I 163
 Kelliher, KR 132
 Kelm, M 181
 Kemler, R 157
 Kempermann, G 72, 73
 Kempter, R 123, 141, 165
 Kerkau, T
 Kerkhoff, G 163
 Kern, J 122
 Kern, R 169, 170
 Kerschbaum, H 155
 Kessels, MM 57, 196, 198
 Keßler, MS 162, 163
 Keyvani, K 119
 Khabarova, MY 197
 Khatib, AA 178
 Khimich, D 149, 197
 Kiang, A-S 188
 Kiebler, M 156

- Kikuta, H 124
 Kilian, SB 120
 Kimmig, H 171
 Kinoshita, M 170
 Kipiani, E 141
 Kirchhoff, F 124, 149, 177
 Kirsch, J 139
 Kirschner, S 182
 Kirschstein, T 144
 Kittel, MC 131
 Kittel, RJ 160
 Klaes, C 137
 Klämbt, C 71
 Klapka, N 170
 Klar, M 136
 Klaus, S
 Klausmeyer, A 140
 Klees, G 153
 Kleibel, N 126
 Klein, S 144
 Kleinbongard, P 181
 Kleindienst, H-U 192, 193
 Kleinendam, CJ 182
 Kleinjung, T 123
 Kleinlogel, S 183
 Kleiser, R 127
 Kleppe, I 123
 Klingauf, J 149
 Klingberg, M-N 190
 Klink, KB 178
 Klisch, C 165
 Klisch, TJ 121
 Klopfleisch, S 119
 Kloppenburg, P 133
 Klöppner, S 119
 KlöB, S 157
 Kluge, C 190
 Klump, GM 81, 131, 178
 Klupp, B 181
 Knipper, M 66, 67, 119, 120
 Knirsch, M 119
 Knop, G 137
 Knüsel, P 173
 Knust, E 71
 Koch, M 144, 153
 Kochubey, O 149
 Koczan, D 176
 Koegler, G 154
 Koehl, A 59, 180
 Koehler, T 148
 Koelsch, S 52, 142
 Koester-Patzlaff, C 142, 168
 Kohler, K 136, 155
 Köhling, R 123
 Köhr, G 152
 Koitschev, A 120
 Kole, M 149
 Kollmar, I 130
 Kominek, V 156
 Komisarczuk, AZ 124
 Komischke, B 143
 Konang, R 154
 Konen, CS 127
 König, P 126, 172, 186, 187, 188
 Konnerth, A 193
 Kopiez, R 125, 179
 Köppl, C 178
 Köpschall, I 119
 Korf, H-W 157
 Korogod, N 197
 Korte, M 192
 Korz, V 192
 Kössl, M 129, 130, 131
 Kostarakos, K 129
 Kostenko, S 190
 Köstinger, G 198
 Kott, M 157
 Kotz, SA 52
 Koutsilieri, E 168
 Kovács, G 186
 Kovalchuk, Y 193
 Kozyrev, V 137
 Krahe, R 79
 Krampfl, K 151, 154
 Krannich, S 182
 Krapp, HG 93, 170
 Kraß, D 126
 Kratzer, S 128
 Krause, A 128
 Krause, G 152
 Krause, S 151
 Kreikemeier, K 137, 186
 Kreis, S 155
 Kreisch, W 134
 Kreissl, S 150, 175
 Kreiter, AK 138, 139, 164
 Kremers, J 137
 Kremkow, J 165
 Kremper, A 187
 Kretzberg, J 198
 Kreul, F 144
 Kreuz, MR 122
 Krieger, J 132
 Kriegelstein, K 148, 160
 Kriener, B 165
 Kristan, WB 198
 Kröger, S 174
 Kromer, T 165
 Kron, M 150, 177
 Kronbichler, M 143
 Kropp, W 188
 Kros, CJ 67
 Krüger, K 152
 Krugers, H 121
 Krugers, HJ 143
 Kuenzel, T 122
 Kugler, W 153
 Kuhn, S 194
 Kuhnert, AV 187
 Kühnlein, RP 151
 Kukulansky, T 162



- Kulaksiz, H 195
 Kumar, A 165
 Kuner, T 197
 Künzel, T 156
 Kuperstein, F 196
 Kurtz, R 86, 87, 135
 Kury, P 95
 Kurylas, AE 195
 Küster, B 55
 Kvachnina, L 125
 Laage, R 166
 Labhart, T 184
 Lacmann, A 148
 Laconi, M 191
 Lahat, H 160
 Lakes-Harlan, R 129
 Lakomek, M 153
 Lambert, T 132
 Land, B 152
 Landa, A 191
 Landgraf, R 162, 163
 Landgrebe, J 172
 Landreth, GE 172
 Lang, UE 147
 Lange, P 168
 Lange-Asschenfeldt, C 194
 Langer, M 57, 120
 Langguth, B 123
 Laplante, MA 124
 Lasrado, R 121
 Laszcz, A 179
 Laudenklos, S 144
 Laughlin, SB 134
 Lauinger, I 133
 Laurini, C 156
 Lautemann, N 154
 Lavrnja, I 168
 Law, JWS 144
 Layer, PG 125, 156
 Lebrecht, S 180
 Leclerc, C 121
 Lee, AYW 144
 Lee, M-L 190
 Lefort, S 141
 Legutko, B 154, 195
 Lehmann, F-O 126, 127
 Lehmann, M 152
 Lehmann, T-N 141
 Lehmann-Horn, F 56
 Lehrer, M 183
 Leib, SL 169
 Leibold, C 141, 165
 Leinders-Zufall, T 132
 Leischke, M 160
 Lenarz, M 190
 Lenarz, T 190
 Leopold, DA 189
 Leppelsack, H-J 131
 Lerche, H 151
 Leske, O 146
 Lesslauer, A 124
 Lessmann, V 148
 Levai, O 103, 132, 191
 Lewald, J 180
 Lewen, A 150
 Li, J 181
 Li, KW 170
 Li, P 147
 Li, W-C 128
 Liebscher, T 170
 Liedvogel, M 188
 Liem, R 162
 Lieshoff, C 139, 141, 143
 Lietz, M 168
 Lind, J 156
 Lindemann, JP 170
 Lindemann, N 133
 Linden, DEJ 140
 Lindström, M 135
 Linke, R 191
 Linster, C 181
 Liss, B 59
 Little, G 156
 Liu, G 125
 Livingstone, MS 138
 Llano, L 191
 Locatelli, F 143
 Loertscher, F 145
 Loesel, R 146
 Loewel, S 186
 Löffler, K 120
 Lohmann, C 109
 Lohmann, P 194
 Lohr, C 108, 109
 Lührke, S 109, 158
 Longtin, A 180
 Lorenz, B 189
 Loscher, W 167
 Löschinger, J 174
 Lotto, B 135
 Lou, X 197
 Löwel, S 137, 186
 Lowenstein, DH 156
 Lübbert, H 146, 153
 Lucas, P 182
 Lucassen, PJ 73, 121
 Lucius, R 162
 Luck, SJ 172
 Lüddens, H 152
 Ludolph, AC 56, 101
 Ludwar, BC 177
 Ludwig, J 192
 Luiten, PGM 142
 Luksch, H 122, 139, 154, 156
 Lukyanov, S 125
 Luo, W 124
 Lüscher, H-R 141
 Lux, B 185
 Lyon, DC 165
 Maachaoui, R 126
 Macchi, P 156
 Mack, JA 181

- Madeja, M 152
 Mahlberg, R 147
 Mahr, S 165
 Maier, K 159, 187
 Maier, MK 157
 Maler, L 180
 Malin, D 122
 Maljevic, S 151
 Mallot, HA 194
 Mandel, G 181
 Mandel, S 161
 Mandon, S 139, 164
 Maness, P 156
 Manns, M 137, 139
 Mansouri, A 159
 Manzini, I 102, 103
 Manzke, T 147, 150
 Mapfumo, S 175
 Mappes, M-S 183
 Marienhagen, J 123
 Marin, C 196
 Marin-Burgin, A 198
 Mariño, J 165
 Märker, T 184, 185
 Markowski, DN 164
 Marquardt, H 183, 190
 Marshall, L 145
 Marshall, NJ 183
 Martin, KAC 198
 Martmüller, R 164
 Marx, V 144
 Mashukova, A 133, 173
 Masland, RH 136
 Massou, I 121
 Mathalon, DH 77
 Matheson, T 175
 Matos, N 170
 Matthies, C 128
 Matti, U 198
 Maurer, M 168
 Mauritz, C 128
 Maxeiner, S 185
 Maye, A 172, 174
 McCaffery, P 158
 McDermott, R 196
 Medina, D 142
 Mehring, C 171, 176
 Meier, M 142
 Meier, R 166
 Meis, S 190
 Meisel, A 161
 Meissl, H 165
 Meissner, D 131
 Meli, DN 169
 Meller, D 158
 Meller, K 158, 166
 Melonari, P 191
 Mentel, T 128, 175
 Menz, C 158
 Menzel, R 69, 133, 156
 Merckens, M 138
 Merkle, D 159
 Mertens, U 180
 Meseke, M 175
 Mettenleiter, TC 181
 Metz, J 163
 Metzen, M 163
 Meuer, K 161, 173
 Meulenberg, CJW 180
 Meuth, P 151
 Meuth, SG 151
 Mey, J 121, 122, 156, 158
 Meyding-Lamade, U 169
 Meyer, HE 55, 181
 Meyer, M 142, 173
 Mezer, A 198
 Michaelis, T 166
 Michal, A-S 168
 Michalak, S 168
 Michels, B 145
 Michler, F 172, 187
 Mielke, K 162
 Miller, C 48
 Minichiello, L 142
 Misane, I 142
 Misgeld, U 150
 Mishra, SK 157
 Missler, M 149, 197
 Mitchell, KJ 156
 Mitchell, TJ 89
 Mittag, J 157
 Mittmann, T 148, 150
 Mogdans, J 131
 Mohr, H 140
 Moisel, M 141
 Moliadze, V 139
 Moll, CKE 176
 Mölle, M 145
 Möller, A 198
 Möller, T 168
 Mombaerts, P 103
 Mönig, B 154, 156
 Montag, D 197
 Montag-Sallaz, M 197
 Monyer, H 48, 141
 Mora, E 131
 Mora-Ferrer, C 185
 Morasutti, D 158
 Morciano, M 148
 Moreau, M 121
 Morris, RGM 192
 Morrison, TTA 189
 Morsch, M 138
 Mörschel, M 150, 177
 Moser, T 67, 149, 197
 Mostarica-Stojkovic, M 168
 Mouritsen, H 184, 188
 Mourrain, P 124
 Mronz, M 93, 127
 Mrsic-Flogel, TD 187
 Mueller, T 175
 Mueller, VJ 149



- Mühleisen, TW 136
 Mukhida, M 184
 Mukovski, M 141
 Müller, A 153
 Müller, B 119, 136, 182
 Müller, CHG 120
 Müller, F 137
 Müller, HW 94, 154, 159, 161, 170
 Müller, K-R 97
 Müller, M 178
 Müller, MFH 180
 Müller, U 143
 Müller-Keuker, JH 142, 189
 Müller-Röver, S 158, 168
 Münch, D 126
 Münch, G 89
 Munk, M 166
 Münte, TF 125
 Muralidharan, S 196
 Musella, D 127
 Musshoff, U 152
 Mutschler, I 164
 Nachliel, E 198
 Naegler, K 124
 Nagel, A 186
 Nagel, F 125, 179
 Nägerl, UV 138
 Nagetusch, A 138
 Nahum, M 164
 Narayanan, RT 190
 Nasello, AG 153
 Nau, R 88, 89, 159, 168
 Naujock, M 197
 Naundorf, B 119, 186, 188
 Nauroth, I 131
 Navakkode, S 192
 Nave, K-A 160, 166, 171
 Nawrot, MP 171
 Necker, R 146
 Nedeljkovic, N 168
 Neher, E 57
 Neitzel, S 164
 Nelken, I 164
 Neu, P 140
 Neubauer, H 130
 Neuhaus, A 140, 163
 Neuhaus, EM 133, 138, 173, 181
 Neuhofer, D 177
 Neumann, H 89, 119
 Neumann, N 194
 Neumeyer, C 135, 187
 Neusch, C 149
 Neuser, K 145
 Newland, PL 195
 Newrzella, D 171
 Newsome, WT 48
 Nezlin, LP 173, 197
 Nichiporuk, E 155, 156
 Nickmann, M 127
 Niclou, SP 170
 Nicolaus, T 161
 Nicoletis, MAL 48
 Niebergall, R 164
 Nieder, A 188
 Niehage, R 157
 Niehaus, S 186
 Nienhaus, U 57
 Nieselt, K 59
 Nieweg, K 124, 162
 Nimmrich, V 198
 Nitsch, R 122, 124, 158, 168
 Niven, JE 134, 183
 Njunting, M 141
 Nobrega, JN 147, 161
 Nolden, L 160
 Nöll, GN 136
 Nolte, MW 167
 Norman, R 196
 Nothwang, HG 54, 55, 147, 180
 Nouvian, R 197
 Nowak, G 154
 Nowotny, M 129
 Nyakas, C 142
 O'Shea, M 144
 Oberhofer, M 158
 Oberhoffner, S 168
 Obermayer, K 123, 148, 165, 166, 177, 178
 Obermayer, M-L 182
 Oegren, SO 142
 Ofek, E 144
 Ofner, E 128
 Ohl, FW 80, 81, 179, 190
 Ohla, K 137
 Ohlendorf, S 171
 Okada, R 133
 Olguin, M 191
 Oliver, D 67
 Olvera, BM 201
 Omer-Backlash, D 167
 Onat, S 186, 187, 188
 Oppelt, A 193
 Oren, T 168
 Orit, G 168
 Orłowski, B 147
 Oshurkova, E 179
 Osten, P 144
 Ostwald, J 130
 Ott, SR 126, 144, 195
 Overlack, N 185
 Owren, MJ 52
 Paasche, G 190
 Pachnis, V 105
 Paech, T 140
 Page, K 175
 Paggi, A 180
 Pahlberg, J 135
 Palfi, A 188
 Palme, R 11
 Palmer, TD 73

- Palucha, A 154
 Panhuysen, M 163
 Pannicke, T 155
 Pape, H-C 63, 151, 190, 192
 Paraoanu, LE 156
 Park, KH 213
 Parker, D 159
 Patrona, A 136
 Patz, S 158
 Patzke, N 137
 Paulsen, R 169
 Paulus, W 60, 119
 Pawelzik, KR 164, 165
 Pawlak, CR 162
 Pawlowski, PG 124
 Pazienti, A 166
 Pecka, M 130
 Peichl, L 136
 Peigneux, P 107
 Pekovic, S 168
 Pelz, D 103
 Pera, E 70, 71
 Peretz, I 52
 Pérez de Sevilla, L 185
 Perez-Cruz, C 189
 Perry, VH 89
 Peters, EMJ 158
 Peters, J 163
 Peters, T 186
 Petersen, CCH 141
 Peterziel, H 104, 105
 Peuckert, C 157
 Pezeron, G 124
 Pfeiffer, K 93, 170
 Pflüger, H-J 126
 Pfrieder, FW 124, 162
 Pfurtscheller, G 97
 Philipp, R 137
 Philippides, A 144
 Pick, CG 162
 Picker, B 158
 Piechotta, K 197
 Pieler, T 70, 121
 Pieper, F 186
 Pilc, A 154
 Pili, J 153
 Pilli, J 141
 Pilz, PKD 194
 Pintea, B 156
 Pipereit, K 127
 Pippirs, U 159
 Pippow, A 133
 Pirih, P 149
 Plachta, DTT 130
 Plappert, CF 194
 Pleasure, SJ 156
 Plekhanova, I 143
 Plesser, HE 189
 Podžun, A 152
 Poeggel, G 192
 Ponath, G 155
 Pongratz, H 176
 Pongs, O 152
 Ponimaskin, EG 125
 Porr, B 194
 Portelli, G 120
 Poulet, JFA 76, 77, 122, 129
 Poustka, F 194
 Pouzat, C 133
 Prakash, N 59
 Pras, E 160
 Pratt, H 144
 Predehl, S 153
 Predel, R 195
 Prokop, A 109
 Pujol, R 197
 Pulvermüller, A 184
 Punnakkal, P 152
 Puschmann, T 175
 Püttmann, S 155
 Pütz, B 163
 Quade, R 156
 Qualmann, B 57, 196, 198
 Raab, S 157
 Raap, M 155
 Rafael, J 162
 Ragert, P 126, 137, 174
 Rahhal, B 160
 Rainer, G 98, 99
 Raivich, G 161
 Rakic, Lj 168
 Ram, R 168
 Raming, K 132
 Ramseger, R 174
 Rasse, T 160
 Rathjen, FG 91, 169
 Rathmayer, W 175
 Rau, CR 187
 Rausch, C 132
 Rausch, S 184
 Rauvala, H 75
 Ray, A 146
 Raymond, R 147, 161
 Raz, N 162
 Rebstock, J 151
 Regen, F 174
 Regus, H 136
 Rehder, V 90, 91
 Reich, U 190
 Reichenbach, A 155
 Reidel, B 184
 Reidel, J 167
 Reifenberger, G 60
 Reiff, DF 184
 Reinecke, JA 160
 Reiners, J 184, 185
 Reinhard, C 153
 Reischig, T 146
 Reiser, G 124
 Rentzsch, J 140, 147, 163
 Rettig, J 198
 Reuss, B 142, 168



- Reuter, G 190
 Rex, A 152
 Rheinlaender, J 128, 129
 Ribeiro-Gouveia, V 142
 Ribí, WA 134
 Richter, A 147, 161, 169
 Richter, DW 125, 147, 150, 166
 Richter, M 160
 Richter-Landsberg, C 155
 Rickmann, M 147
 Riederer, P 168
 Rieger, A 180
 Riemensperger, T 145
 Riepe, MW 194
 Riethmacher, D 122
 Rillich, J 169
 Rister, J 93
 Ristow, M 134
 Ritz, R 166
 Robert, D 151
 Roberts, A 77, 128
 Robinson, R 123
 Robson, SC 157
 Roden, K 195
 Röder, B 99
 Roeder, T 149, 183
 Rogalla, N 150
 Rohbock, K 119
 Rohde, G 159
 Röhl, C 155
 Rokem, A 164
 Rolfs, A 176
 Rombach, N 158
 Römer, H 128, 129
 Ronacher, B 78, 79, 143, 177
 Ronnenberg, A 142
 Röper, J 63
 Rose, CR 83
 Rose, K 155, 189
 Rose, U 127, 151
 Rosenbaum, C 154
 Röskam, S 153
 Roskoden, T 191
 Rosner, M 161
 Rössler, W 181, 182, 196
 Rossner, M 160, 166, 171
 Rotermond, D 165
 Roth-Alpermann, C 192
 Rothermundt, M 155
 Rothstein, JD 101
 Rotter, S 123, 165, 171, 176
 Rouleau, GA 151
 Roussa, E 58, 147
 Rubart, S 139
 Rubinsten, O 140
 Ruediger, T 121
 Ruether, E 164
 Rummler, S 164
 Rune, GM 142
 Rünker, AE 156
 Rust, B 121
 Rustemeyer, J 159
 Rütter, E 142, 159
 Rüttiger, L 120
 Rybak, J 133
 Rygula, R 159, 164
 Saal, H 213
 Saarma, M 105
 Sachse, S 181, 182
 Sachser, N 119
 Sajikumar, S 192
 Sakura, M 184
 Salem jr, N 196
 Salem, B 144
 Sales, J 196
 Sallach, S 168
 Sallam, AE-D 127
 Salonikidis, PS 166
 Samengo, I 123
 Sand, D 176
 Sander, K 52
 Sandoz, J-C 120, 121, 143
 Sara, SJ 107, 174
 Sargsyan, V 149
 Sartor, JJ 179
 Sättler, MB 159, 187
 Sauter, K 152
 Savaskan, NE 122
 Sayaman, R 175
 Schäble, S 192
 Schachner, M 60, 125, 144
 Schachtner, J 91, 195, 196
 Schadow, J 164
 Schaeffel, F 136
 Schaette, R 123
 Schäfer, K-H 104, 105
 Schäfer, SS 127
 Schäffer, S 169
 Scharstein, H 126, 176
 Schassen, Cv 142
 Schebesch, G 131
 Scheich, H 130, 179, 180, 190
 Scheller, C 168
 Schiffelholz, T 107
 Schild, D 103, 173
 Schildberger, K 169
 Schildt, M 179
 Schillo, S 169
 Schiltz, K 180
 Schindehütte, J 159
 Schindelin, J 195
 Schinkel, N 164
 Schipke, C 82
 Schipke, CG 83
 Schlachetzki, J 159
 Schlaf, G 147
 Schlenstedt, J 152
 Schleper, M 197
 Schlesinger, F 154
 Schlosshauer, B 168
 Schlue, W-R 153
 Schlumberger, C 194

- Schmadel, S 153
 Schmäh, M 127, 175
 Schmelting, B 153, 159
 Schmid, A 160
 Schmid, H 136
 Schmid, S 194
 Schmid-Fetzer, SC 130
 Schmidt, CF 188
 Schmidt, H 169
 Schmidt, J 128, 177
 Schmidt, KF 137, 186
 Schmidt, M 162, 197
 Schmidt, N 180
 Schmidt, R 144
 Schmidt, S 50, 51, 152
 Schmidt, T 186
 Schmidt-Hoffmann, R-B 185
 Schmidtner, M 151
 Schmitz, B 156
 Schmitz, D 48, 141, 147, 148
 Schmitz, G 145, 175
 Schmitz, M 119
 Schmucker, C 136
 Schmucker, M 173
 Schnabel, M 137, 186
 Schnee, A 194
 Schneggenburger, R 57, 197
 Schneider, A 159, 160
 Schneider, G 173
 Schneider, R 170
 Schneider, S 144
 Schnell, L 170
 Schnitzler, H-U 152, 194
 Schoch, K 169
 Scholz, A 161
 Scholz, H 151
 Scholz, S 139, 154
 Schomburg, ED 172
 Schön, I 151
 Schöneich, S
 Schöner, D 189
 Schöner, G 174
 Schönknecht, S 174
 Schörnich, S 178
 Schrader, S 165
 Schrage, K 158
 Schramm, G 183
 Schredl, M 174
 Schreiber, E 152
 Schreiber, S 123
 Schröder, A 158
 Schröder, C 53
 Schröder, O 152
 Schroedter, K 180
 Schroer, U 189
 Schubert, M 120
 Schubert, T 185
 Schuchardt, A 124
 Schuchmann, M 179
 Schuckel, J 182
 Schuldt, A 185
 Schuller, G 131
 Schulte, D 125, 136
 Schultz, K 185
 Schulz, R 160
 Schulze, H 80, 81
 Schulze, K 141
 Schulze, V 152
 Schulze-Bonhage, A 164, 166, 171
 Schulzke, EL 139
 Schummers, J 165
 Schuppe, H 182
 Schürer, F 147
 Schürmann, F-W 146
 Schwab, K 157
 Schwab, M 157
 Schwab, ME 48, 170
 Schwabe, K 144, 153
 Schwabe, L 165, 177, 178
 Schwarting, RKW 145, 162
 Schwarz, JR 62
 Schwarzacher, SW 122
 Schwarzenbacher, K 103, 132, 182
 Schweer, J 146
 Schwegler, H 191
 Schweimer, J 194
 Schweizer, M 144
 Schwellnus, B 131
 Schwenkert, I 145
 Schwerdtfeger, G 170
 Seamari, Y 171
 Seeger, T 198
 Seeliger, M 137
 Seidenbecher, CI 122
 Seidenbecher, T 190
 Seidl, F 157
 Seidl, T 175
 Seifarth, F 180
 Seifert, M 149
 Seitz, RJ 127
 Selig, F 147
 Sellner, J 169
 Sendtner, M 101, 155, 156
 Senner, V 155
 Sersic, A 134
 Seufert, P 189
 Sévigny, J 157
 Seyfarth, E-A 129, 146
 Seyfarth, J 182
 Shafir, S 69
 Shelley, J 185
 Shors, T 73
 Showman, MM 164
 Shukla, V 157
 Sibila, M 166, 174
 Siddiqui, S 140
 Siebenhaar, F 168
 Siegmund, A 193
 Siemen, H 160
 Sigrist, CB 160



- Sigrist, S 160
Sigrist, SJ 197
Silbering, AF 103, 133
Simon, M 153
Simonen, M 170
Simonutti, M 162
Sinakevitch, I 93
Singewald, N 162
Singheiser, M 130
Sirbulescu, RF 131
Sirko, S 156
Skorjanc, A 126
Sloviter, RS 122
Smalla, K-H 122
Smarandache, CR 127, 128
Smirnova, L 124
Smit, AB 170
Smith, B 68, 69
Smolders, JWT 131, 178
Sobik, T 159
Soffe, SR 128
Söhl, G 123
Sommer, MA 77
Sontag, B 153
Sopper, S 168
Sosulina, L 190
Souopgui, J 121
Souren, M 181
Speck, O 171
Spehr, J 132
Spehr, M 132
Spielbauer, B 172
Spiess, J 142
Spittau, B 160
Spreer, A 159, 168
Sprengel, R 144
Stach, S 120
Stadelmann, C 159, 161
Stagi, M 119
Stalleicken, J 184, 188
Stam, FJ 95
Stangl, C 192
Starke, J 167
Staufenbiel, M 119
Stavenga, DG 134, 183
Stefaner, M 213
Steffens, H 172
Stein, W 127, 128
Steiner, K 128
Steinhäuser, C 123
Steininger, B 191
Steinmetz, CC 124
Stemmann, H 138, 139
Stemmler, M 177
Stengl, M 182
Stenneken, P 143, 163
Steuhl, K-P 158
Stevenson, PA 169
Stich, KP 193
Stichel, CC 146, 153
Stiedl, O 142
Stock, P 145
Stojiljkovic, M 168
Stojkov, D 168
Stollhoff, N 143
Stoppel, C 190
Storch, MK 187
Storch-Hagenlocher, B 169
Stork, O 190, 192
Stork, T
Storm, JF 63
Störtkuhl, K 133
Stosic-Grujicic, S 168
Stöbel, C 213
Stradner, J 129
Strand, S 169
Straube, S 189
Strausfeld, NJ 93, 146
Strauss, R 92, 93
Strauss, U 176
Strehl, U 96
Strelau, J 176
Stricker, R 124
Strotmann, J 103, 132
Strube, M 143
Strutz, J 131
Strzelczyk, A 176
Stuenkel, C 171
Stühler, K 181
Stumpner, A 129
Stusek, P 134
Stüwe, S 152
Subasic, S 168
Südhof, TC 198
Sugawara, Y 122
Sur, M 165
Swan, LE 197
Szeto, HH 157
Szewczyk, B 154
Szinyei, C 190
Szöke, K 149
Szyszka, P 133
Tabor, R 181
Tafur, D 193
Taheri, N 187
Tal, L 161
Taley, S 191
Tammer, R 166
Tamosiunaite, M 194
Tanimoto, H 145
Tarabykin, V 125
Tarrazó, MF 191
Tauber, SC 159
Taylor, K 139
Taylor, V 157
Tegenthoff, M 126, 137
Teichert, T 187
Teisner, B 173
ter Meulen, V 168
Terwel, D 121
Tetzlaff, T 189
Thanos, S 155, 189

- Theis, M 48
 Theiss, C 158, 166
 Thiel, A 185
 Thiel, F 137
 Thiele, J 193
 Thier, H-P 190
 Thurley, K 165
 Tichacek, K 188
 Tilgen, N 151
 Timme, M 140, 189
 Timmer, M 154
 Timofeev, I 141
 Titz, S 150
 Tobisch, N 198
 tom Dieck, S 136, 197, 198
 Toney, MD 147
 Toonen, RF 149
 Tootell, RBH 138
 Torvinen, M 147
 Touma, C 119
 Tovote, P 142
 Treue, S 164, 186
 Tripathi, P 130
 Trischler, C 169
 Trojan, P 184
 Troje, NF 128, 137
 Tsao, DY 138
 Tsien, JZ 193
 Turck, CW 171
 Tzvetanov, T 164
 Uckermann, O 155
 Ueffing, M 54, 55
 Ukhanov, K 132
 Ulbricht, E 155
 Ullrich, A 168
 Unsicker, K 104, 142, 144, 176, 195
 Utz, S 195
 Uzakov, S 192
 Valbuena, PC 173
 van Ahrens, L 185
 van Amerongen, M 162
 van de Wal, R 159
 van den Burg, E 122, 163
 van der Berg, I 126
 van der Putten, H 194
 van der Schors, RC 170
 van der Willigen, RF 130, 139
 van Eimeren, L 163
 van Hateren, JH 170
 van Hemmen, JL 131
 van Leeuwen, C 121
 van Netten, SM 175
 Vanhoutte, P 154
 Varoqueaux, F 149
 Varughesi, S 161
 Ven, Vvd 140
 Vergoz, V 121
 Verhaagen, J 94, 170
 Verhage, M 149
 Verschure, PFMJ 143, 173, 183
 Vesper, J 140
 Vidnyánszky, Z 186
 Vilanova, H 172
 Vilpoux, K
 Visser, TJ 157
 Vogel, A 79
 Vogels, R 99
 Voges, N 165
 Vogt, P 145, 175
 Volgushev, M 141, 148, 186, 188
 Volk, GF 189
 Volkmandt, W 129, 148
 Volkov, AV 162
 Vollgraf, R 166
 von Ahsen, O 171
 von Bohlen und Halbach, O 142, 144, 176, 195
 Von Campenhausen, M 129
 von der Behrens, W 179
 von der Emde, G 195
 von der Ende, G 163
 von Gizycki, H 186
 von Holst, A 84, 85, 156
 von Hünerbein, K 178
 Von Lewinsky, F 161
 von Merten, S 193
 von Steinbüchel, N 164
 von Uckermann, GBG 176
 Vonderschen, K 130
 Vorobyev, M 139
 Voronezhskaya, EE 197
 Voss, J 136, 139
 Vossen, S 139
 Vosshall, LB 182
 Voyno-Yasenetskaya, T 125
 Vreugdenhil, E 59
 Vuksic, M 122
 Wachtler, T 187
 Wackerbeck, C 152
 Wada, K 188
 Waetzig, V 162
 Wagener, R 122
 Wagner, H 129, 130, 139, 156
 Wahle, P 140, 146, 148, 158
 Walkowiak, W 129, 195
 Wallraff, A 123
 Walter, L 160
 Walz, C 148
 Wang, Y 124
 Wang, Z 160
 Wanischek, M 127
 Wanker, E 55
 Wannig, A 138
 Warnke, K 168
 Warrant, EJ 134
 Warscheid, B 181
 Warzecha, A-K 79, 170
 Wässle, H 135, 186
 Watanabe, S 141
 Waters, J 86, 87
 Wcislo, WT 134
 Weber, F 171



- Weber, JR 89
 Weber, M 129, 194
 Webster, J
 Wegener, C 195
 Wegener, D 138, 164
 Wehner, R 120, 143, 145, 175, 184
 Wehr, MC 166
 Weibel, A 182
 Weick, M 155
 Weickert, S 146
 Weigel, S 154
 Weigelt, C 175
 Weik, V 178
 Weiler, E 148, 150, 159
 Weiler, J 163
 Weiler, R 185, 188
 Weiler, V 175
 Weishaupt, JH 100, 101, 159, 161, 173
 Weislogel, J-M 154
 Weiss, DG 152
 Weiss, H 170
 Weiß, J 186
 Weissert, R 151, 187
 Wendt, W 153
 Wenning, G 123
 Wenzel, D 197
 Wermke, K 51
 Wernet, P 154
 Werning, M 172
 Wertlen, AM 134
 Wertz, A 181
 Wesemann, M 154
 Wess, J 198
 Wessel, R 139
 Wessig, J 161
 Westhoff, G 138
 Westmark, S 177
 Weth, F 157, 181, 189
 Wetzel, CH 103, 181
 Wetzel, W 179, 192
 Wheeler-Schilling, TH 155
 Wicher, D 152
 Wichmann, C 197
 Wicke, K 198
 Wicklein, M 135
 Widmer, H 173
 Wiedemann, P 155
 Wiegert, O 121, 143
 Wiegrebe, L 131, 178, 179
 Wiendl, H 151
 Wienisch, M 149
 Wierońska, J 154
 Wiese, KA 141
 Wiese, S 155, 156
 Wiesing, P 165
 Wigger, A 162
 Wijnen, B 134, 183
 Willimzig, C 174
 Willecke, K 123, 185
 Willenbockel, V 213
 Willesen, M 161
 Wilms, M 137
 Wilson, MA 107
 Winkler, J
 Winter, H 67, 119, 120
 Winter, SM 177
 Winter, Y 191, 192, 193
 Wirth, M 140
 Wischmeyer, E 151
 Wittenberg, M 187
 Wittlinger, M 120
 Wittmann, M 154
 Woellner, K 156
 Wohlgemuth, S 177
 Wöhr, M 145
 Wolf, A 129, 155
 Wolf, F 119, 137, 149, 186, 188
 Wolf, H 120, 127, 160
 Wolf, R 92
 Wolf, S 155
 Wolffgramm, J 153
 Wolfram, V 134
 Wolfrum, U 134, 184, 185
 Wöll, S 174
 Wolosker, H 147, 197
 Wolpow, JR 97
 Wolters, D 181
 Wolynski, B 142
 Womelsdorf, T 164
 Wonderschütz, P 139
 Wörgötter, F 134, 194
 Wotjak, CT 193
 Wouters, FS 166
 Wratil, H 133
 Wree, A 176
 Wulczyn, FG 124
 Wunderlich, T 160
 Wüsten, HJ 153
 Wüstenberg, T 164
 Wyss, R 143
 Wyzisk, K 135
 Xiao, Q 136
 Yakubov, E 196
 Yarali, A 156
 Yavin, E 196
 Yeshenko, O 174
 Yildirim, F 161
 Yilmazer-Hanke, D 191
 Yizhar, O 198
 Youdim, MBH 161
 Yuste, R 193
 Zakotnik, J 175
 Zaremba, A 140
 Zaum, D 125
 Zechel, S 195
 Zeck, GM 136
 Zehle, S 191
 Zeil, J 170
 Zhang, W 133, 149, 150, 173
 Zhang, Y 132

Zhao, J 196
Zhelyaznik, N 158
Zheng, F 198
Zheng, L 134
Zhou, F-W 176
Zhou, Y 169
Zhu, X 146
Ziemssen, T 171
Zierler, S 155
Zimmer, A 172
Zimmermann, E 50, 51, 125
Zimmermann, H 148, 157
Zimmermann, U 119, 120
Zint, C 151
Zoidl, G 146, 159
Zorzi, M 140
Zube, C 182
Zufall, F 102, 103, 132
Zupanc, GKH 131, 146
Zupancic, G 134
Zuschratter, W 179
Zwickel, T 172



Addresses

(Registered Participants as of December 1, 2004)

Abidin, Ismail, Dept. of Neurophysiology, Ruhr University, Faculty of Medicine, 44780 Bochum, Tel.: +49 234 3227238, Fax: +49 234 320 4919, eMail: abidin@neurop.ruhr-uni-bochum.de

Abumaria, Nashat, Dept. of Neurobiology, Laboratory of clinical neurobiology, German Primate Center, Kellnerweg 4, 37077 Goettingen, Tel.: +49 551 3851134, Fax: +49 551 3851228, eMail: nashat@dpz.gwdg.de

Adelsberger, Dr. Helmuth, Institute of Physiology, University Munich, Pettenkofenstr. 12, 80336 Munich, Tel.: +49 89 218075576, eMail: adelsberger@lrz.uni-muenchen.de

Ader, Dr. Marius, Dept. of Genetics, Trinity College Dublin, 2 Dublin, Ireland, Tel.: +353 1 6083823, eMail: aderm@tcd.ie

Affeldt, Birte, Giesebrechtstraße 21, 45144 Essen, eMail: Birteaffeldt@aol.com

Aharoni-Simon, Ms Michal, The School of Nutritional Sciences, The Hebrew University of Jerusalem, PO Box 12, 76100 Rehovot, Israel, Tel.: +972 8 9489933, Fax: +972 8 9363208, eMail: aharoni@agri.huji.ac.il

Ahmed, Tariq, Neurophysiology, Leibniz-Institute For Neurobiology, Brennekestrasse 6, 39118 Magdeburg, Tel.: +49 391 6262 430, Fax: +49 391 6262 421, eMail: tariq@ifn-magdeburg.de

Al-Sabi, Ahmed Nafi, Dept. of Molecular Biology of neuronal signals/ (Terlau AG), Max Planck Institute for Experimental Medicine, Hermann-Rein Str. 3, 37075 Göttingen, Tel.: +49 551 3899395, Fax: +49 551 3899644, eMail: aalsabi@gwdg.de

Al-Shaikhli, Basim, Physics Dept., NeuroPhysics Group, Philipps-University Marburg, Renthof 7, 35032 Marburg, Tel.: +49 6421 2824186, Fax: +49 6421 2827034, eMail: Basim.Al-Shaikhli@physik.uni-marburg.de

Albert, Dr. Joerg T., Zoology/VW-lab, University of Cologne, Weyertal 119, 50923 Koeln, Tel.: +49 221 4706925, Fax: +49 221 4704889, eMail: joerg.albert@uni-koeln.de

Albrecht, Anne, Young Researcher Group, Genetic Basis of Emotional Behaviour, Otto-von-Guericke-University Magdeburg, Institut of Physiology, Leipziger Str. 44, 39120 Magdeburg, eMail: lupanova@web.de

Albrecht, J. Dominik, Special Lab Non-Invasive Brain Imaging, Leibniz Institute for Neurobiology, Brennekestrasse 6, 39118 Magdeburg, Tel.: +49 391 6263122, Fax: , eMail: dominik.albrecht@ifn-magdeburg.de

Alfaro-Sáez, Aránzazu, Dept. Histology, Institute of Bioengineering, Ctra. Alicante-Valencia, km. 87. Facultad de, 03550 San Juan de Alicante (Alicante), Spain, Tel.: +34 96 5919439, Fax: +34 96 5919434, eMail: arantxa.alfaro@umh.es

Alifragis, Dr. Pavlos, Dept. Molecular Biology of Neuronal Signals, MPI for Experimental Medicine, Hermann-Rein-Str. 3, 37075 Goettingen, Tel.: +44 208 3838298, Fax: +49 551 3899644, eMail: pavlos.alifragis@imperial.ac.uk

Alkhatib, Ala, Institut für Physiologie II, Sinnes- und Neurophysiologie, J.W.Goethe-Universität, Zentrum der Physiologie, Theodor-Stern-Kai 7, 60590 Frankfurt am Main, Tel.: +49 69 63016976, Fax: +49 69 63016987, eMail: Ala_Alkhatib@yahoo.de

Allebrandt, Karla Viviani, Developmental Biology and Neurogenetics, Darmstadt University of Technology, Schnittspahnstrasse 3, 64287 Darmstadt, Tel.: +49 6151 165103, eMail: allebrandt@bio.tu-darmstadt.de

Allgaler, Prof. Dr. Clemens, RBl of Pharmacology and Toxicology, University of Leipzig, Härtelstr. 16-18, 04107 Leipzig, Tel.: +49 341 9724638, eMail: allg@medizin.uni-leipzig.de

Altenmüller, Prof. Dr. Eckart Ottmar, Institute of Music Physiology and Musicians' Medicine, Hannover University of Music and Drama, Hohenzollernstr 47, 30161 Hannover, Tel.: +49 511 3100552, Fax: +49 511 3100557, eMail: altenmueller@hmt-hannover.de



Alter, PD Dr. Kai, Kognitions-und Neurowissenschaften, MPI, Stephanstr. 1a, 04103 Leipzig, Tel.: +49 341 9940119, Fax: +49 341 9940204, eMail: alter@cns.mpg.de

Altrock, Dr. Wilko Detlef, Neurochemistry and Molecular Biology, Leibniz Institute for Neurobiology, Brenneckestr. 6, 39118 Magdeburg, eMail: altrock@ifn-magdeburg.de

Alzheimer, Prof. Dr. Christian, Physiology, University of Kiel, Olshausenstr. 40, 24098 Kiel, Tel.: +49 431 8802025, Fax: +49 431 8805532, eMail: c.alzheimer@physiologie.uni-kiel.de

Anderer, Dr. Peter, Dept. of Psychiatry, Medical University of Vienna, Währinger Gürtel 18-20, 1090 Vienna, Austria, Tel.: +43 1 40400 3628, Fax: +43 1 4025909, eMail: peter.anderer@meduniwien.ac.at

Antal, Dr. Andrea, Dept Of Clinical Neurophysiology, Georg August University, Robert Koch Strasse 40, 37075 Göttingen, eMail: AAntal@gwdg.de

Antonow-Schlorke, Iwa, Dept. of Neurology, FZL Lobeda, Friedrich Schiller University Jena, Erlanger Allee 101, 07740 Jena, Tel.: +49 3641 9325908, Fax: +49 3641 9325902, eMail: Iwa.Antonow-Schlorke@med.uni-jena.de

Aonuma, Dr. Hitoshi, Laboratory of Neuro-Cybernetics, Research Institute for Electronic Science, Hokkaido University, Kita 12 Nishi 6, 060-0812 Sapporo, Japan, Tel.: +81 11 7063832, Fax: +81 11 7064971, eMail: aon@ncp8.es.hokudai.ac.jp

Aramuni, Gayane, Dept. of Neurophysiology, University of Göttingen, Humboldtallee 23, 37073 Göttingen, Deutschland, Tel.: +49 551 3919956, Fax: +49 551 394178, eMail: gayane@ukps.gwdg.de

Arenas, Prof. Ernest, MBB, Laboratory of Molecular Neurobiology, Karolinska Institutet, Scheeles vag 1, 17 177 Stockholm, Sweden, Tel.: +468 5248 7663, Fax: +468 34 1960, eMail: ernest.arenas@mbb.ki.se

Arnhold, Dr. Stefan, Anatomy I, University of Cologne, Josef-Stelzmann Str. 9, 50968 Köln, Tel.: +49 221 4785438, Fax: +49 221 4785438, eMail: stefan.arnhold@uni-koeln.de

Aschoff, Dr. Andreas, Institut für Anatomie II, Friedrich Schiller Universität Jena, Teichgraben 7, 07743 Jena, eMail: aasc@mti.uni-jena.de

Ausborn, Jessica, Abteilung Neurobiologie, Universität Ulm, Albert-Einstein-Allee 11, 89069 Ulm, eMail: jessica.ausborn@biologie.uni-ulm.de

Avramovich-Tirosh, Yael, Efron street, P.O. Box 9697, 31096 Haifa, Israel, eMail: yaelomer@yahoo.com

Backhaus, PD. Dr Werner Georg Karl, Theoretical and Experimental Biology, Bioinformatics, Technical University Berlin and Freie University Berlin, FR 2-1, R. 2073, Franklinstr. 28-29, 10587 Berlin, Tel.: +49 30 31473614, Fax: +49 30 31473614, eMail: backhaus@cs.tu-berlin.de

Backus, Prof. Dr. Kurt Harald, Institute of Physiology II, Cellular Neurophysiology, University of Frankfurt, Theodor-Stern-Kai 7, 60590 Frankfurt, Tel.: +49 69 63016020, Fax: +49 69 63016023, eMail: backus@em.uni-frankfurt.de

Bader, Verian, Lehrstuhl für Tierphysiologie, Ruhr-Universität Bochum, Universitätsstrasse 150, 44780 Bochum, Tel.: +49 234 3224331, eMail: Verian.Bader@ruhr-uni-bochum.de

Bähr, Prof. Dr. Mathias, Dept. of Neurology, University of Göttingen, Robert-Koch-Str.40, 37075 Göttingen, Tel.: +49 551 396603, Fax: +49 551 398405, eMail: mbaehr@gwdg.de

Bähring, Dr. Robert, Zentrum für Molekulare Neurobiologie Hamburg (ZMNH), Institut für Neurale Signalverarbeitung, Martinistr. 52, 20246 Hamburg, Tel.: +49 40 428035083, Fax: +49 40 428036643, eMail: baehring@zmnh.uni-hamburg.de

Bäuerle, Peter, Zoological Institute, J.W. Goethe-University of Frankfurt, Siesmayerstr. 70, 60323 Frankfurt, eMail: PeterBaeuerle@web.de

Baines, Dr. Richard A, Biological Sciences, University of Warwick, Gibbet Hill Road, CV4 7AL Coventry, UK, Tel.: +44 2476 528380, Fax: +44 2476 523701, eMail: RBaines@bio.warwick.ac.uk

Bajbouj, Prof. Dr. Malek, Dept. of Psychiatry, Charité - University Medicine Berlin, Eschenallee 3, 14050 Berlin, Tel.: +49 30 84458622, Fax: +49 30 84458393, eMail: malek.bajbouj@charite.de

Balakrishnan, Saju, Neurophysiologie, Zentrum Physiologie und Pathophysiologie, Humboldtallee-23, 37073 Göttingen, Tel.: +49 551 395921, Fax: +49 551 396031, eMail: sajbal@ukps.gwdg.de

Ball, Dr. Tonio, Epilepsy Center, University Clinics, Albert-Ludwigs-University Freiburg, Hugstetter Straße 49, 79095 Freiburg, eMail: ball@nz.ukl.uni-freiburg.de

Bally-Culif, Dr. Laure, Institute of Developmental Genetics, GSF-Research Center for Environment and Health, Ingolstaedter Landstrasse 1, 85764 Neuherberg, Tel.: +49 89 31873562, Fax: +49 89 31873099, eMail: bally@gsf.de

Bar-Haim, Simona, Motin Analysis Laboratory, Ben-Gurion University, Postbox 6170, 70300 Beer-Jacob, Israel, Tel.: +972 544 702553, Fax: +972 8 9236130, eMail: adi-star@barak-online.net

Barbour, Jon, Lst. Zellphysiologie, Ruhr-Universität Bochum, Universitätsstraße 150, 44780 Bochum, Tel.: +49 234 3228104, eMail: david.barbour@rub.de

Bauer, PD Dr. Christiane K., Institut für Angewandte Physiologie, Universitätsklinikum Hamburg-Eppendorf, Martinistr. 52, 20246 Hamburg, Tel.: +49 40 428032183, Fax: +49 40 428039127, eMail: c.bauer@uke.uni-hamburg.de

Bauer, Nina G., Molecular Neurobiology, University of Oldenburg, Carl-von-Ossietzky-Str. 9-11, 26129 Oldenburg, Tel.: +49 441 7983287, eMail: nina-bauer@gmx.net

Baumann, Dr. Otto, Institut für Biochemie und Biologie, Universität Potsdam, Karl-Liebknecht-Str. 24-26, 14476 Golm, eMail: obaumann@rz.uni-potsdam.de

Bayer, PD Thomas A., Klinik für Psychiatrie, Abteilung für Neurobiologie, Universität des Saarlandes, Building 90, 66421 Homburg/Saar, Tel.: +49 6841 1624290, Fax: +49 6841 1624378, eMail: thomas.bayer@uniklinik-saarland.de

Beck, Oliver, Neuronale Informationsverarbeitung, Technische Universität Berlin, Franklinstrasse 28/29, 10587 Berlin, eMail: beck@cs.tu-berlin.de

Beck, Prof. Heinz, Epileptology, Universität Bonn Medical Center, Sigmund-Freud-Str. 25, 53105 Bonn, Tel.: +49 228 2879109, Fax: +49 228 2879110, eMail: heinz.beck@ukb.uni-bonn.de

Becker, Katja, Institut für Biologie, Lehrstuhl für Zoologie/Entwicklungsbiologie, Otto-von-Guericke-Universität, Brenneckestrasse 6, 39118 Magdeburg, Tel.: +49 391 62636, Fax: +49 391 62636, eMail: kbecker@ifn-magdeburg.de

Becker, Dr. Thomas S., Sars Centre for Marine Molecular Biology, University of Bergen, Thormoehlensgate 55, 5008 Bergen, Norway, Tel.: +47 55 584338, Fax: +47 55 584305, eMail: tom.becker@sars.uib.no

Becker, PD Dr. Catherina G., School of Life Science, Vogt-Kölln-Str. 30, Haus G, 22527 Hamburg, Tel.: +49 40 428832059, Fax: +49 40 428832092, eMail: cabecker@uke.uni-hamburg.de

Becker, Dr. Thomas, ZMNH, Martinistr. 52, 20246 Hamburg, Tel.: +49 40 428036245, Fax: +49 40 428036302, eMail: tcbeccker@zmnh.uni-hamburg.de

Becker, Michael, Dept. of Biology, Animal Physiology Group, University of Kaiserslautern, P.O.Box 3049, 67653 Kaiserslautern, Tel.: +49 631 2053257, Fax: +49 631 2054684, eMail: mibecker@rhrk.uni-kl.de

Becker, Nadine, Lehrstuhl Tierphysiologie, Universität Tübingen, Auf der Morgenstelle 28, 72076 Tübingen, Tel.: +49 7071 29773, eMail: nadine.becker@student.uni-tuebingen.de

Beckers, Ulrich, Neurobiology, University Bielefeld, Postbox 100131, 33501 Bielefeld, eMail: ulrich.beckers1@uni-bielefeld.de

Behrendt, Maik, Dept. of Neuroanatomy, Center of Anatomy, University of Goettingen, Kreuzberggring 36, 37075 Goettingen, Tel.: +49 551 393900, eMail: kerion@web.de



Behrens, Dr. Christoph J., Institute for Physiology, Charité, Tucholskystrasse 2, 10117 Berlin, Tel.: +49 30 450528357, eMail: christoph.behrens@charite.de

Bell, Dr. Curtis Calvin, Neurological Sciences Institute, Oregon Health and Sciences University, 505 N.W. 185th Ave., 97006 Beaverton, Oregon, United States, Tel.: +1 503 4182575, Fax: +1 503 4182501, eMail: bellc@ohsu.edu

Belokopytov, Mark, Goldschleger Eye Research Institute, Tel Aviv University, Sheba Medical Center, 52621 Tel Hashomer, Israel, Tel.: +972 54 4455342, Fax: +972 3 5350388, eMail: markb120@mail.ru

Belusic, Dr. Gregor, Dept. of Biology, University of Ljubljana, BF, Vecna pot 111, SI-1000 Ljubljana, Slovenia, Tel.: +386 1 4233388, Fax: +386 1 2573390, eMail: gregor.belusic@uni-lj.si

Benard, Julie, CNRS - Université Paul Sabatier, Centre de Recherches sur la Cognition Animale, 118 route de Narbonne - Bât. IV R 3, 31062 Toulouse, France, Tel.: +33 561 556745, Fax: +33 561 556154, eMail: benard@cict.fr

Benaroya-Milshtein, M.D/Ph.D Noa, Anatomy and Anthropology, Tel Aviv University, 50 Pinkas st., 62261 Tel Aviv, Israel, Tel.: +972 37513484, Fax: +972 37513484, eMail: benaro@post.tau.ac.il

Benda, Dr. Jan, Biology, Institute for Theoretical Biology, Invalidenstr. 43, 10115 Berlin, Tel.: +49 30 20938838, Fax: +49 30 20938801, eMail: j.benda@biologie.hu-berlin.de

Bendikov, Inna, Biochemistry, Technion - Israel Institute of Technology, Efron, 31096 Haifa, Israel, Tel.: +972 4 8295386, Fax: +972 4 829-5384, eMail: innab@tx.technion.ac.il

Berger, Dr. Thomas, Institute of Physiology, University of Bern, Bülhplatz 5, CH - 3012 Bern, Switzerland, eMail: berger@pyl.unibe.ch

Berger, Sandra, Institut für Neurobiologie, Freie Universität Berlin, Königin-Luise Str. 28/30, 14195 Berlin, eMail: sandberge@web.de

Bermudez i Badla, Sergi, Institute of Neuroinformatics, Institute of Neuroinformatics, CH-8057 Zurich, Switzerland, Tel.: +41 76 4486219, eMail: sergi@ini.phys.ethz.ch

Bert, Dr. Bettina, Institute for Pharmacology and Toxicology, School of Veterinary Medicine, Freie Universität Berlin, Koserstraße 20, 14195 Berlin, Tel.: +49 30 83853478, eMail: bertb@zedat.fu-berlin.de

Beyreuther, Prof. Konrad, University of Heidelberg, Im Neuenheimer Feld 282, 69120 Heidelberg, Tel.: +49 6221 546845, Fax: +49 6221 545891, eMail: beyreuther@zmbh.uni-heidelberg.de

Bezzi, Dr. Paola, Dept. of Cellular Biology and Morphology, Rue du Bugnon 9, 1005 Lausanne, Switzerland, Tel.: +41 21 6925135, Fax: +41 21 6925255, eMail: Paola.Bezzi@ibcm.unil.ch

Biber, Dr. Knut, Medical Physiology, University of Groningen, Ant. Deusinglaan1, 9713AV Groningen, The Netherlands, Tel.: +31 50 3632706, Fax: +31 50 3632751, eMail: K.Biber@med.rug.nl

Bibitchkov, Dmitri, Dept. of Neurobiology, Weizmann Institute of Science, Herzl 1, 76100 Rehovot, Israel, Tel.: +972 8 9344416, Fax: +972 8 9344131, eMail: dmitri.bibitchkov@weizmann.ac.il

Bicker, Prof. Gerd, Zellbiologie - Physiologie, Tierärztliche Hochschule Hannover, Bischofsholer Damm 15, 30173 Hannover, eMail: gerd.bicker@tiho-hannover.de

Bickmeyer, Dr. Ulf, Marine Natural Products, Alfred Wegener Institut, Biologische Anstalt Helgoland, Kurpromenade 201, 27498 Helgoland, Tel.: +49 4725 819224, Fax: +49 4725 819283, eMail: ubickmeyer@awi-bremerhaven.de

Biebel, Dr. Ulrich W., Institut für Physiologie II, Sinnes- und Neurophysiologie, J.W.Goethe-Universität, Zentrum der Physiologie, Theodor-Stern-Kai 7, 60590 Frankfurt am Main, Tel.: +49 69 63016986, Fax: +49 69 63016987, eMail: Biebel@em.uni-frankfurt.de

Bledenkapp, Désirée, Institut für Physiologie II, Sinnes- und Neurophysiologie, J.W.Goethe-Universität, Zentrum der Physiologie, Theodor-Stern-Kai 7, 60590 Frankfurt am Main, Tel.: +49 69 63016976, Fax: +49 69 63016987, eMail: Desiree.Bledenkapp@web.de

Birbaumer, Prof. Dr. Niels, Institute of Medical Psychology and Behavioral Neurobiology, University of Tuebingen, Gartenstrasse 29, 72074 Tuebingen, Tel.: +49 7071 2974219, Fax: +49 7071 295956, eMail: niels.birbaumer@uni-tuebingen.de

Birchmeier-Kohler, Prof. Carmen, Dept. of Neuroscience, MDC, Robert-Rössle-Str. 10, 13092 Berlin, Tel.: +49 30 94063765, eMail: c.birch@mdc-berlin.de

Bischof, Hans-Joachim, Behavioural Biology, University of Bielefeld, PO-Box 100131, 33501 Bielefeld, Tel.: +49 521 1062712, Fax: +49 521 1062998, eMail: bischof@uni-bielefeld.de

Blitz, Ulrich, Transferrercenter for Neuroscience and Learning, University of Ulm, Beim Alten Fritz 2, 89075 Ulm, eMail: ulrich.blitz@znl-ulm.de

Blitzer, Sebastian, Institute for Cognitive Science, University of Osnabrueck, Bremer Strasse 18, 49084 Osnabrueck, eMail: sbitzer@uos.de

Blaesse, Peter, Animal Physiology Group, University of Kaiserslautern, P.O. Box 3049, 67653 Kaiserslautern, Tel.: +49 631 2053257, Fax: +49 631 2054684, eMail: blaesse@student.uni-kl.de

Blaszczyk, Wanda Maria, Allgemeine Zoologie, Neurobiologie, Ruhr-Universität Bochum, Universitätsstr. 150, Gebäude ND Raum 7/26, 44780 Bochum, eMail: wanda@neurobiologie.rub.de

Bleckmann, Prof. Dr. Horst, Institut für Zoologie, Poppelsdorfer Schloß, 53115 Bonn, Tel.: +49 228 735453, eMail: Bleckmann@uni-bonn.de

Blenau, Dr. Wolfgang, Institut für Biochemie und Biologie, - Zoophysiologie-, Universität Potsdam, Postfach 601553, 14415 Potsdam, Tel.: +49 331 9775524, Fax: +49 331 9775522, eMail: blenau@rz.uni-potsdam.de

Blottner, Prof. Dr. Dieter, Anatomy, Neurobiology and Neuromuscular Group, Charité University Medicine Berlin, Campus Benjamin Franklin, Königin-Luise-Strasse 15, 14195 Berlin, eMail: dieter.blottner@charite.de

Blum, Dr. Robert, Institut für Physiologie, Ludwig-Maximilians-Universität, Pettenkofer Str. 12, 80336 München, Tel.: +49 89 218075, Fax: +49 89 218075, eMail: blum@lrz.uni-muenchen.de

Bock, Prof. Dr. Otmar, Deutsche Sporthochschule Köln, Institut für Physiologie und Anatomie, Carl - Diem - Weg 6, 50927 Koeln, Tel.: +49 221 4882370, eMail: bock@dshs-koeln.de

Bock, Simon W, Dept. of Cognitive Neurology, Hertie-Institute for Clinical Brain Research, Otfried-Müller-Str. 27, 72076 Tübingen, Tel.: +49 7071 2981926, eMail: sbock@uni-tuebingen.de

Bockemühl, Till, Dept. of Biological Cybernetics and Theoretical Biology, University of Bielefeld, PO Box 10 01 31, 33501 Bielefeld, eMail: till.bockemuehl@uni-bielefeld.de

Bodis-Wollner, Prof. Ivan, Neurology, State University of New York (SUNY) Downstate Medical Center, Box 1213, 450 Clarkson Avenue, 11203 Brooklyn, NY, USA, Tel.: +1 718 2701482, Fax: +1 718 2703840, eMail: Ivan.Bodis-Wollner@downstate.edu

Böckers, Prof. Dr. Tobias M, Dept. of Anatomy and Cell Biology, University of Ulm, Albert Einstein Allee 11, 89081 Ulm, Tel.: +49 731 5023220, Fax: +49 731 5023217, eMail: tobias.boeckers@medizin.uni-ulm.de

Boehlen, Anne, Physiologie II, Institut für Neuro- und Sinnesphysiologie, Universitätsstr. 1, 40225 Düsseldorf, Tel.: +49 211 8115716, eMail: boehlen@uni-duesseldorf.de

Boekhoorn, Karin, Neurobiology, Swammerdam Institute for Life Sciences, Kruislaan 320, 1098 SM Amsterdam, The Netherlands, Tel.: +31 20 5257719, Fax: +31 20 5257709, eMail: boekhoorn@science.uva.nl

Boelmans, Kai, Depart. of Neurology II, Otto-von-Guericke University, Leipziger Straße 44, 39120 Magdeburg, eMail: boelmans@gmx.de

Boenke, Lars Torben, Auditory Learning and Speech, Leibniz Institute for Neurobiology, Brenneckestr. 6, 39118 Magdeburg, Tel.: +49 391 6263321, Fax: +49 391 6263328, eMail: boenke@ifn-magdeburg.de

Boinska, Dr. Dagmara, Neuroanatomy, University Goettingen, Kreuzberggring 36, 37075 Goettingen, Tel.: +49 551 393900, Fax: +49 551 3914016, eMail: dboinsk@gwdg.de



Bolz, Prof. Jürgen, Institut für Allgemeine Zoologie und Tierphysiologie, Universität Jena, Erberstrasse 1, 07743 Jena, Tel.: +49 3641 949100, Fax: +49 3641 949102, eMail: bolz@pan.zoo.uni-jena.de

Bongard, Markus, Instituto de Bioingeniería, Universidad Miguel Hernandez, Campus San Juan, Aptdo de correos 18, 03550 San Juan de Alicante, Spain, Tel.: +34 96 5919358, Fax: +34 96 5919434, eMail: markus.bongard@umh.es

Bonomini, María Paula, Institute of Bioengineering, University Miguel Hernandez, Campus de San Juan, Aptdo. coreeos 18, 03550 San Joan 039; Alacant, Spain, Tel.: +34 617 255546, Fax: +34-965 919434, eMail: p.bonomini@umh.es

Boonman, Dr. Arjan, Animal Physiology, University of Tübingen, Auf der Morgenstelle 28, 72076 Tübingen, Tel.: +49 7071 2975351, Fax: +49 7071 292618, eMail: arjan.boonman@uni-tuebingen.de

Borgmann, Anke, Animal Physiology, AG Büschges, University of Cologne, Institute of Zoology, Weyertal 119, 50923 Cologne, Tel.: +49 221 4703133, eMail: aborgman@smail.uni-koeln.de

Born, Prof. Jan, Universität Lübeck, Institut für Neuroendokrinologie, Ratzeburger Allee 160, 23538 Lübeck, Tel.: +49 451 5003641, Fax: +49 451 5003640, eMail: born@kfg.uni-luebeck.de

Borta, Andreas, Allgemeine und Physiologische Psychologie, Arbeitsgruppe Basalganglienfunktion, Philipps Universität Marburg, Gutenbergstr. 18, 35037 Marburg, Tel.: +49 6421 2823694, Fax: +49 6421 2826621, eMail: Borta@staff.uni-marburg.de

Bosch, Daniel, LS Tierphysiologie, Universität Tübingen, Auf der Morgenstelle 28, 72076 Tübingen, eMail: bosch.daniel@gmx.de

Bosse, Dr. Frank, Molecular Neurobiology Laboratory, Dep. of Neurology, Heinrich-Heine-Universität, Moorenstr. 5, 40225 Düsseldorf

Botterweck, Sonja, Transferzentrum für Neurowissenschaften und Lernen, Universitätsklinikum Ulm, Beim Alten Fritz 2, 89075 Ulm, Tel.: +49 731 50049, Fax: +49 731 50049, eMail: sonja.botterweck@znl-ulm.de

Boyer, Martin, Institute of Zoology, University of Zürich, Winterthurerstrasse 190, 8057 Zürich, Switzerland, Tel.: +41 1 635 483, Fax: +41 1 635 571, eMail: mboyer@student.ethz.ch

Bradke, Dr. Frank, Axonal Growth and Regeneration, Max Planck Institute of Neurobiology, Am Klopferspitz 18, 82152 Martinsried, Tel.: +49 89 85783641, Fax: +49 89-8561121, eMail: fbradke@neuro.mpg.de

Bräuer, Dr. Anja U., Cell- and Neurobiology, PRGs Research Group, Centrum of Anatomy, Phillipstr. 12, 10115 Berlin, Tel.: +49 30 450528405, Fax: +49 30 450528902, eMail: anja.braeuer@charite.de

Bräunig, Prof. Dr. Peter, RWTH Aachen, Institut Biologie II, Kopernikusstraße 16, 52074 Aachen, Tel.: +49 241 8024838, Fax: +49 241 8022133, eMail: braeunig@bio2.rwth-aachen.de

Braig, Claudia, Mol. Neurobiology, Tuebingen Hearing Research Center, Elfriede-Aulhorn-Str. 5, 72076 Tuebingen, Tel.: +49 7071 2988243, Fax: +49 7071 294950, eMail: claudia.braig@uni-tuebingen.de

Brand, Prof. Dr. Michael, Genetics, TU Dresden and MPI CBG, Pfotenhauerstr. 108, 01307 Dresden, Tel.: +49 351 2102514, Fax: +49 351 2101389, eMail: brand@mpi-cbg.de

Braun, Daniel, Institute of Biology III, Neurobiology and Biophysics, Albert-Ludwigs-University Freiburg, Schaenzlestrasse 1, 79104 Freiburg, Tel.: +49 761 2032543, eMail: daniel.braun@biologie.uni-freiburg.de

Braun, Dr. Hans Albert, Neurodynamics Group, Institute of Physiology, University of Marburg, Deutschhausstr. 2, 35037 Marburg, Tel.: +49 6421 2862305, Fax: +49 6421 2866967, eMail: braun@staff.uni-marburg.de

Brauner, Dana, Dept. of Neuroanatomy, Max Planck Institute for Brain Research, Deutschordenstr. 46, 60528 Frankfurt/Main, Tel.: +49 69 96769259, Fax: +49 69 96769206, eMail: brauner@mpih-frankfurt.mpg.de

Braunewell, Dr. Karl-Heinz, Signal Transduction Research Group, Neuroscience Research Center, Charité Berlin, Tucholskystr. 2, 10117 Berlin, Tel.: +49 30 450518052, eMail: karl-heinz.braunewell@charite.de

Bremen, Peter, Institut für Biologie 2, RWTH-Aachen, Kopernikusstr. 16, 52056 Aachen, Tel.: +49 241 8024850, eMail: peter.bremen@rwth-aachen.de

Bremmer, Prof. Dr. Frank, Neurophysics, Philipps-University Marburg, Renthof 7, 35032 Marburg, Tel.: +49 6421 2824, Fax: +49 6421 2827, eMail: frank.bremmer@physik.uni-marburg.de

Breustedt, Jörg-Michael, Neurowissenschaftliches Forschungszentrum, Charité, Universitätsmedizin Berlin, Schumannstrasse 20/21, 10117 Berlin, Tel.: +49 30 450539004, Fax: +49 30 450576936, eMail: jbreustedt@aol.com

Brigadski, Tanja, AG Luhmann, Institute of Physiology, Duesbergweg 6, 55116 Mainz, Tel.: +49 6131 3925212, Fax: +49 6131 3926071, eMail: tanja.brigadski@uni-mainz.de

Brinker, Susanne, Institute of Physiology II, Cellular Neurophysiology, University of Frankfurt/M, Theodor-Stern-Kai 7, 60590 Frankfurt/M, Tel.: +49 69 63017135, Fax: +49 69 63016023, eMail: susanne.korte@em.uni-frankfurt.de

Britanova, Dr. Olga, Molecular Biology of Neuronal Signals, MPI for Experimental Medicine, Hermann-Rein-Str. 3, 37075 Goettingen, Tel.: +49 551 3899653, Fax: +49 551 3899644, eMail: obritan@gwdg.de

Brown, Prof. David A., Pharmacology Dept., University College London, Gower Street, WC1E 6BT London, United Kingdom, Tel.: +44 207 6797297, Fax: +44 207 6797298, eMail: d.a.brown@ucl.ac.uk

Brucklacher, Verena, Ferd.-Chr.-Baur-Str8, 72076 Tübingen, eMail: verena.br@web.de

Brückner, Prof. Dr. Gert, Dept. of Neurochemistry, Paul Flechsig Institute for Brain Research, University of Leipzig, Jahnallee 59, 04109 Leipzig, Tel.: +49 341 9725732, Fax: +49 341 9725749, eMail: brug@medizin.uni-leipzig.de

Brunert, Daniela, Dept. of Cell Physiology, Ruhr-University Bochum, Universitätsstraße 150, 44780 Bochum, Tel.: +49 234 3226718, eMail: daniela.brunert@rub.de

Brzozka, Magdalena M., Neurogenetics, MPI for Experimental Medicine, Hermann-Rein-Str. 3, 37075 Goettingen, Tel.: +49 551 3899779, Fax: +49 551 3899753, eMail: brzozka@em.mpg.de

Buard, Isabelle, Equipe Pfrieger, Centre de Neurochimie. UPR 2356, 5 rue Blaise Pascal, 67000 Strasbourg, France, Tel.: +33 3 88456646, Fax: +33 3 88601664, eMail: i.buard@caramail.com

Budinger, Dr. Eike, Auditory Learning and Speech, Leibniz Institute for Neurobiology, Brennekestrasse 6, 39118 Magdeburg, Tel.: +49 391 6263348, Fax: +49 391 6263328, eMail: budinger@ifn-magdeburg.de

Büsches, Prof. Dr. Ansgar, Dept. of Animal Physiology, Zoological Institute, Weyertal 119, 50923 Cologne, Tel.: +49 221 470 2607, Fax: +49 221 4704889, eMail: ansgar.buesches@uni-koeln.de

Buhl, Edgar, Institute of Zoology, University of Leipzig, Liebigstrasse 18, 04103 Leipzig, Tel.: +49 341 9736872, eMail: buhl@uni-leipzig.de

Bukalo, Dr. Olena, Zentrum für Molekulare Neurobiologie, Universität Hamburg, Martinistr. 52, 20246 Hamburg, Tel.: +49 40 428036250, Fax: +49 40 428036302, eMail: olena@zmnh.uni-hamburg.de

Bullmann, Torsten, Neuroanatomy, Paul Flechsig Institute of Brain Research, Jahnallee 59, 04109 Leipzig, eMail: bullmann@rz.uni-leipzig.de

Bunck, Mirjam, Behavioral Neuroendocrinology, Max Planck Institute of Psychiatry, Kraepelinstr. 2, 80804 Munich, Tel.: +49 89 30622447, eMail: bunck@mpipsykl.mpg.de

Bundrock, Gesine, Antwerpener Str.3, 13353 Berlin, eMail: gesine.bundrock@gmx.de

Burbach, Dr. Guido J., J. W. Goethe-University, Institute of Clinical Neuroanatomy, Theodor-Stern-Kai 7, 60590 Frankfurt, Tel.: +49 69 63016916, Fax: +49 69 63016425, eMail: Burbach@em.uni-frankfurt.de

Burgdorf, Jeffrey, Dept. of Psychology, Bowling Green State University, 43403 Bowling Green, Ohio, USA, Tel.: +1 419 3083581, eMail: jburgdo@bgnet.bgsu.edu



Burkert, Peter, Institute of Biology / Neurobiology, Free University of Berlin, Koenigin-Luise Str. 28-30, 14195 Berlin, eMail: pburkert@zedat.fu-berlin.de

Burré, Jacqueline, Neurochemie, Johann Wolfgang Goethe-Universität, Marie-Curie-Straße 9, 60439 Frankfurt, Tel.: +49 69 79829612, Fax: +49 69 79829606, eMail: j.burre@zoology.uni-frankfurt.de

Buschle, Dr. Bettina Ulrike, AG Prof. Dr. Hilmar Bading, Institut of Neurobiology, Im Neuenheimer Feld 364, 69120 Heidelberg, Tel.: +49 6221 548355, Fax: +49 6221 546700, eMail: Bettina.Buschle@urz.uni-heidelberg.de

Bussmann, Frank, Pharmacological imaging and image analysis, I. for Pharmacology and Toxicology, Fahrstrasse 17, 91054 Erlangen, eMail: bussmann@pharmakologie.uni-erlangen.de

Calhoun, Dr. Michael E., Cellular Neurology, Hertie Institute for Clinical Brain Research, Otfried-Müller-Str. 27, 72070 Tübingen, Tel.: +49 7071 29 87607, eMail: michael.calhoun@uni-tuebingen.de

Cambridge, Sidney, Max-Planck-Institute of Neurobiology, Am Klopferspitz 18, 82152 Munich-Martinsried, eMail: sidney@neuro.mpg.de

Campbell, Dr. Kenneth, Division of Developmental Biology, Childrens Hospital Medical Center, 3333 Burnet Avenue, OH 45229 Cincinnati, USA, Tel.: +1 513 6360246, Fax: +1 513 636-4317, eMail: kenneth.campbell@chmcc.org

Cardoso de Oliveira, Dr. Simone, Dep. Cognitive Neuroscience, German Primate Center, Kellnerweg 4, 37077 Göttingen, Tel.: +49 551 3851347, eMail: scardos@gwdg.de

Carlsson, PhD Mikael A., Chemical Ecology, Dept. of Crop Science SLU, Neurobiology Research Group, Box 44, S-230 53 Alnarp, Sweden, Tel.: +46 40 415268, Fax: +46 40 462166, eMail: mikael.carlsson@w.slu.se

Carmignoto, Dr. Giorgio, Institute of Neuroscience, CNR and University of Padova, Viale Colomo 3, 35121 Padova, Italy, Tel.: +39 49 8276975, Fax: +39 49 8276949, eMail: gcarmi@bio.unipd.it

Carr, Prof. Catherine, Institut für Zoologie, Lichtensteinstrasse 4, 85747 Garching, Tel.: +49 89 28913673, eMail: cecarr@umd.edu

Celikel, Dr. Tansu, MPI, Jahnstrasse 29, 69120 Heidelberg, eMail: Tansu.Celikel@mpimf-heidelberg.mpg.de

Chagnaud, Boris, Institute for Zoology, University of Bonn, Poppelsdorfer Schloss, 53115 Bonn, Tel.: +49 228 735474, eMail: b.chagnaud@uni-bonn.de

Chapouton, Dr. Prisca, IDG, Zebrafish Neurogenetics, GSF Research Center, Ingolstaedter Landstr.1, 85764 Neuherberg, Tel.: +49 89 31872944, eMail: chapouton@gsf.de

Chaudhry, Sarfraz, surgery, Grodno State Medical University, Gorodnichanskaya 24/1/3, 230025 Grodno, Belarus, Tel.: +375 152 749891, eMail: sarfraz2@yahoo.com

Chelazzi, Prof. Leonardo, Dept. of Neurological and Vision Sciences, University of Verona, Strada Le Grazie 8, 37134 Verona, Italy, Tel.: +39 45 8027149, Fax: +39 45 580881, eMail: leonardo.chelazzi@univr.it

Chen, Prof. Szi-Wen, Electronic Engineering, Chang Gung University, 259 Wen-Hwa 1st Road, 333 Taoyuan, Taiwan, Tel.: +886 3 21188005, Fax: +886 3 2118507, eMail: chensw@mail.cgu.edu.tw

Choe, Dr. Yong, Systems and Computational Neurobiology, Max Planck Institute of Neurobiology, Am Klopferspitz 18, 82152 Martinsried, eMail: yong@neuro.mpg.de

Chwalla, Ilona, Forschungsstelle für Experimentelle Ophthalmologie, Universitäts-Augenklinik Tübingen, Röntgenweg 11, 72076 Tuebingen, Tel.: +49 7071 2987422, eMail: ichwalla@yahoo.de

Cimerman, Jelka, Molecular Neurobiologie, University of Tuebingen, Tuebingen Hearing Research Center (THRC), Elfriede-Aulhorn-Str. 5, 72076 Tuebingen, Tel.: +49 7071 2988184, Fax: +49 7071 294950, eMail: CimermanJ@web.de

Claes, Dr. Ellen, Klinik für Psychiatrie und Psychotherapie der Universität Würzburg, Fuchsleinstrasse 15, 97080 Würzburg, Tel.: +49 931 20176655, eMail: claes.mail@web.de

Claudepierre, Dr. Thomas, Neurochemistry Center, ATIP CNRS/Max Planck, CNRS UPR2356, 5 rue Blaise Pascal, 67000 Strasbourg, France, Tel.: +33 675067470, Fax: +33 388 601664, eMail: thomasclaudepierre@yahoo.fr

Claus, Dr. Peter, Dept. of Neuroanatomy, OE 4140, Hannover Medical School, Carl-Neuberg-Str.1, 30625 Hannover, Tel.: +49 511 5322932, Fax: +49 511 532-2880, eMail: claus.peter@mh-hannover.de

Clauss, Dr. Ralf, Nuclear Medicine, Royal Surrey County Hospital, Egerton Road, KT7 0DJ Guildford, UK, Tel.: +44 1483 571122, eMail: rclauss@roysurrey.nhs.uk

Clauss, Dr. Ralf, Nuclear Medicine, Royal Surrey County Hospital, Egerton Road, KT7 0DJ Guildford, United Kingdom, Tel.: +44 1483 571122, eMail: rclauss@roysurrey.nhs.uk

Clemens, Zsafia, Neurological Dept. I., Epilepsy Center, National Institute of Psychiatry and Neurology, Huvosvolgyi ut 116., 1021 Budapest, Hungary, Tel.: +36 1 3915435, Fax: +36 1 3915438, eMail: clemens@opni.hu

Clement, Dr. Albrecht, Institute for Physiological Chemistry and Pathobiochemistry, University of Mainz, Duesbergweg 6, 55128 Mainz, eMail: clement@uni-mainz.de

Cohen, Prof Leonardo Gregorio, Human Cortical Physiology Section, NIH, 9000 Rockville Pike, 20892 Bethesda, USA, Tel.: +1 3014969782, eMail: cohenl1@mail.nih.gov

Cohen-Kadosh, Roi, Behavioral Sciences, Ben-Gurion University of the Negev and Zlotowski Center for Neuroscience, P.O.B. 653, 84105 Beer-Sheva, Israel, Tel.: +972 8 6477209, Fax: +972 8 6472072, eMail: roico@bgu.ac.il

Collett, Prof. Thomas S., Sussex Centre for Neuroscience, University of Sussex, Falmer, BN1 9QG Brighton, United Kingdom, Tel.: +44 1273 678507, Fax: +44 1273 678433

Cooke, Ria Mishaal, Neurobiology, University of Cambridge, England, Downing Street, CB2 3EJ Cambridge, UK, Tel.: +44 1223 336652, eMail: rmc41@cam.ac.uk

Cooper, Benjamin, Clinical Neurobiology, German Primate Centre, Kellnerweg 4, 37077 Göttingen, Tel.: +49 551 5177632, eMail: bcooper@gmx.de

Coulon, Philippe, Institut fuer Neurobiologie, Heinrich-Heine-Universitaet, Universitaetsstr. 1, 40225 Duesseldorf, Tel.: +49 173 8665575, Fax: +49 211 7213348, eMail: coulou@biochemtech.de

Creutzig, Felix, Institute of Theoretical Biology, HU Berlin, Invalidenstr. 43, 10115 Berlin, Tel.: +49 30 41719739, eMail: felix@creutzig.de

Curcic-Blake, Dr. Branislava, Neurobiophysics, University of Groningen, Nijenborgh 4, 9747 AG Groningen, Netherlands, Tel.: +31 50 3636891, eMail: b.curcic@phys.rug.nl

Curlo, Prof. Dr. Gabriel, Neurophysics Group, Dept. of Neurology and Clinical Neurophysiology, Campus Benjamin Franklin, Charité - University Medicine Berlin, Hindenburgdamm 30, 12200 Berlin, Tel.: +49 30 84452276, Fax: +49 30 84454264, eMail: curio@charite.de

Czeh, Dr. Boldizar, Clinical Neurobiology Laboratory, German Primate Center, Kellnerweg 4, 37077 Göttingen, eMail: bczeh@dpz.gwdg.de

Czibere, Ludwig, Behavioural Neuroendocrinology, Max Plack Institute of Psychiatry, Kraepelinstr. 2, 80804 Munich, Tel.: +49 89 30622447, eMail: czibere@mpipsykl.mpg.de

Dahlem, Dr. Yuliya A., Clinic for psychiatry, psychotherapy and psychosomatic medicine, Otto-von-Guericke University, Medical Faculty, Leipzigerstr. 44, 39120 Magdeburg, eMail: yuliya.dahlem@med.uni-magdeburg.de

Dahlem, Dr. Markus A., Otto-von-Guericke University, Leipziger Str. 44, 39120 Magdeburg, Tel.: +49 391 6263651, Fax: +49 391 6263618, eMail: dahlem@ifn-magdeburg.de



Dahlhaus, Regina, Neurochemistry, Leibniz Institute for Neurobiology, Brenneckestr. 6, 39118 Magdeburg, eMail: regina.dahlhaus@ifn-magdeburg.de

Damann, Nils, Lehrstuhl für Zellphysiologie, Ruhr-Universität Bochum, Universitätsstrasse 150, 44780 Bochum, eMail: nils.damann@rub.de

Daur, Nelly, Abteilung Neurobiologie, Universität Ulm, Albert-Einstein-Allee 11, 89069 Ulm, Tel.: +49 731 5022636, eMail: nelly@neurobiologie.de

Decker, Tanja, Institute of Thin Films and Interfaces, Forschungszentrum Jülich, Leo-Brand-Straße, 52425 Jülich, Tel.: +49 246 1612606, Fax: +49 246 1618733, eMail: t.decker@fz-juelich.de

Deckert, PD Dr. Jürgen, Psychiatry, University of Münster, Albert-Schweitzer-Str. 11, 48149 Münster, Tel.: +49 251 8352580, Fax: +49 251 8357128, eMail: deckertj@uni-muenster.de

Dedek, Dr. Karin, Dept. of Neurobiology, University of Oldenburg, P.O. Box 2503, 26111 Oldenburg, Tel.: +49 441 7983202, Fax: +49 441 7983423, eMail: karin.dedek@uni-oldenburg.de

Del Turco, Domenico, Clinical Neuroanatomy, J.W. Goethe University of Frankfurt, Theodor-Stern-Kai 7, 60590 Frankfurt / Main, eMail: delturco@em.uni-frankfurt.de

Dellano, Matthias, ALS, Leibniz Institute for Neurobiology, Brenneckestr. 6, 39118 Magdeburg, Tel.: +49 391 6263323, Fax: +49 391 6263328, eMail: dellano@ifn-magdeburg.de

Delorme, Dr. Arnaud, INC, University of San Diego California, Swartz Center for Computational Neuroscience, 9500 Gilman Drive, 92093-0961 La Jolla, CA, USA, Tel.: +1 858 4531927, Fax: +1 858 4581847, eMail: arno@salk.edu

Dengler, Prof. Reinhard, Neurology, MHH, Carl Neuberg Str. 1, 30625 Hannover, Tel.: +49 511 5322391, Fax: +49 511 5323115, eMail: dengler.reinhard@mh-hannover.de

Denker, Michael, Inst. f. Biologie, AG Neurobiologie, Neuroinformatik, Königin-Luise-Str. 28/30, 14195 Berlin, Tel.: +49 30 838566, Fax: +49 30 838566, eMail: mdenker@chaos.gwdg.de

Dhanuskodi, Anandh, Dept. of Neurophysiology, National Institute of Mental Health and Neurosciences, Hosur Road, Post Bag 2900, 560029 Bangalore, India, Tel.: +91 80 26995170, Fax: +91 80 26564830, eMail: danand24@hotmail.com ; danand24@yahoo.com

Dhaunchak, Ajit Singh, Neurogenetics, Max Planck Institute of Experimental Medicine, Hermann Rein Strasse 3, 37075 Göttingen, Tel.: +49 551 3899741, eMail: ajit@em.mpg.de

Dickson, Dr. Barry, Institut f. Molekulare Biotechnologie GmbH, Dr.-Bohr-Gasse 7, A-1030 Wien, Austria, Tel.: +43 1 7973045, eMail: barry.dickson@imba.oeaw.ac.at

Diekamp, Dr. Bettina, Psychological and Brain Sciences, John Hopkins University, 3400 N. Charles Street, 150 Ames Hall, 21218 Baltimore, MD 21218, USA, Tel.: +1 410 5165, Fax: +1 410 5164, eMail: b.diekamp@jhu.edu

Diem, Dr. Ricarda, Dept. of Neurology, University of Göttingen, Robert-Koch-Str. 40, 37075 Göttingen, Tel.: +49 551 396951, Fax: +49 551 398405, eMail: rdiem@gwdg.de

Dierkes, Dr. Paul Wilhelm, Heinrich-Heine-Universität Düsseldorf, Institut für Neurobiologie, Universitätstr. 1, 40225 Düsseldorf, eMail: dierkes@uni-duesseldorf.de

Diester, Ilka, Kognitive Neurologie, Universität Tübingen, Ottfried-Müller-Str. 27, 72076 Tübingen, eMail: ilka.diester@uni-tuebingen.de

Dietz, Dr. Gunnar P. H., Neurologische Universitätsklinik, Georg-August-Universität Göttingen, Waldweg 33, 37073 Göttingen, Tel.: +49 551 3912836, Fax: +49 551 3914302, eMail: gdietz@gwdg.de

Dietz, Melanie, Institut fuer Zoologie, Tierärztliche Hochschule Hannover, Buenteweg 17, 30559 Hannover, Tel.: +49 511 9538740, Fax: +49 511 953-8586, eMail: elke.zimmermann@tiho-hannover.de

Dimou, Dr. Leda, Neuromorphology, Brain Research Institute, Winterthurerstr. 190, 8057 Zuerich, Switzerland, Tel.: +41 1 6353256, eMail: dimou@hifo.unizh.ch

Dinse, Hubert R., Inst. Neuroinformatics, Theoretical Biology, Ruhr-University, Univ. Str. 150, 44780 Bochum, eMail: hubert.dinse@neuroinformatik.rub.de

Dircksen, Prof. Dr. Heinrich, Dept. Zoology, Stockholm University, Svante Arrhenius Vag 14, 10691 Stockholm, Sweden, Tel.: +46 8 164076, Fax: +46 8 167715, eMail: dircksen@zoologi.su.se

Dittmar, Laura, Lehrstuhl Neurobiologie, Universität Bielefeld, Postfach 011031, 33501 Bielefeld, eMail: Lorri02@web.de

Dittmar, Michael S., Dept. of Anesthesiology, University of Regensburg, Klinikum, Franz-Josef-Strauss-Allee 11, 93053 Regensburg, Tel.: +49 941 9440, Fax: +49 941 944780, eMail: m.dittmar@gmx.de

Dittrich, Lars, Prof. W. Walkowiak, Zoologisches Institut der Universität zu Köln, Dasselstrasse 54, 50674 Köln, Tel.: +49 179 9492478, eMail: lars.dittrich@gmx.net

Dityatev, Dr. Alexander, Institut für Neurophysiologie und Pathophysiologie, Universitätsklinikum Hamburg-Eppendorf, Martinistr. 52, 20246 Hamburg, Tel.: +49 40 428036250, Fax: +49 40 428036302, eMail: dityatev@zmnh.uni-hamburg.de

Doebler, Stefanie, AK Neurobiologie; Biosensorik, Zoological Institute, Johann-Wolfgang-Goethe Universitaet Frankfurt a. M., Siesmayerstrasse 70, 60323 Frankfurt, Tel.: +49 69 79824735, eMail: doebler@zoology.uni-frankfurt.de

Döring, Dr. Frank, Lehrstuhl II (Neurophysiologie), Physiologisches Institut, Röntgenring 9, 97070 Würzburg, Tel.: +49 931 312411, eMail: fdoering@mail.uni-wuerzburg.de

Dörner, Julia Franca, Lehrstuhl für Zellphysiologie, Ruhr-Universität-Bochum, Universitätsstrasse 150, 44780 Bochum, eMail: julia-franca.doerner@rub.de

Dolgov, Dr. Oleg, Molecular Biology, Zentralinstitut fuer Seelische Gesundheit, Mannheim, J5, 68159 Mannheim, Tel.: +49 621 17036202, eMail: odolgov@gwdg.de

Domenger, Dorothee Martine, Experimental; Physiological Psychology, Philipps-University of Marburg, Gutenbergstr. 26, 35 037 Marburg, Tel.: +49 6421 28236, eMail: domenger@staff.uni-marburg.de

Dooley, Ruth Catherine, Dept. of Cell Physiology, Ruhr University Bochum, Universitätsstrasse 150, Gebäude ND4, 44780 Bochum, eMail: ruth_dooley2@yahoo.co.uk

Dotzauer, Karin, Abteilung Neurobiologie, Universität Ulm, Albert-Einstein-Allee 11, 89069 Ulm, Tel.: +49 731 5022634, Fax: +49 731 5022629, eMail: karindotzauer@hotmail.com

Draslar, Dr. Kazimir, Dept. of Biology, University of Ljubljana, BF, Vecna pot 111, SI 1000 Ljubljana, Slovenia, Tel.: +386 1 4233388, Fax: +386 1 2573390, eMail: kazimir.draslar@uni-lj.si

Dreesmann, Lars, Neurobiologie, NMI Naturwissenschaftliches und Medizinisches Institut, Markwiesenstr. 55, 72770 Reutlingen, Tel.: +49 7121 51530867, Fax: +49 7121 5153062, eMail: dreesmann@nmi.de

Duch, Dr. Carsten, Institute of Biology, Free University of Berlin, Koenigin-Luise Str. 28-30, 14195 Berlin, Tel.: +49 30 83856885, Fax: +49 30 83855455, eMail: duch@neurobiologie.fu-berlin.de

Ducray, Dr. Angelique, Neurosurgery, Inselspital, Freiburgstrasse, 3010 Bern, Switzerland, Tel.: +41 31 63227 73, Fax: +41 31 3822414, eMail: angelique.ducray@insel.ch

Dudanova, Irina, Zentrum für Physiologie, Georg-August Universität, Humboldtallee 23, 37073 Göttingen, Tel.: +49 551 399858, Fax: +49 551 3912809, eMail: irina@ukps.gwdg.de

Dujardin, Dr. Eva, Neurobiologie, Deutsches Primatenzentrum, Kellnerweg 4, 37077 Göttingen, Tel.: +49 551 3851258, eMail: edujardin@dpz.gwdg.de



Dumitrescu, Olivia Nicola, Neuroanatomie, Max-Planck-Institut für Hirnforschung, Deutschordenstr. 46, 60528 Frankfurt am Main, Tel.: +49 69 96769257, Fax: +49 69 96769206, eMail: dumitrescu@mpih-frankfurt.mpg.de

Dutschmann, Dr. Mathias, Physiology, University of Göttingen, Humboldtallee 23, 37073 Göttingen, Tel.: +49 551 399632, Fax: +49 551 6031, eMail: matt@ukps.gwdg.de

Ebert, Matthias, Molecular Embryology, Max-Planck Institute of Immunobiology, Stübeweg 51, 79108 Freiburg, Tel.: +49 761 5108473, eMail: ebert@immunbio.mpg.de

Eckhorn, Prof. Dr. Reinhard, Dept of Physics / Neurophysics, Philipps University of Marburg, Renthof 7, 35032 Marburg, Tel.: +49 6421 2824164, Fax: +49 6421 2827034, eMail: reinhard.eckhorn@physik.uni-marburg.de

Edeline, Dr. Jean-Marc, Université Paris-Sud, NAMC, UMR CNRS 8620, Batiment 446, 91405 ORSAY, France, Tel.: +33 1 6915 4972, Fax: +33 1 6915 7726, eMail: jean-marc.edeline@ibaic.u-psud.fr

Edlund, Prof. Thomas, Umea Center f. Molecular Medicine Building 6M 4th Floor, University Umea Sweden, S-901 87 Umea, Sweden, eMail: thomas.edlund@micro.umu.se

Egelhaaf, Prof. Dr. Martin, Lehrstuhl Neurobiologie, Universität Bielefeld, Postfach 100131, 33501 Bielefeld, Tel.: +49 521 1065570, eMail: martin.egelhaaf@uni-bielefeld.de

Egelhaaf, Prof. Dr. Martin, Neurobiologie, Universitaet Bielefeld, Postfach 10 01 31, 33501 Bielefeld, eMail: martin.egelhaaf@uni-bielefeld.de

Egert, Dr. Ulrich, Neurobiology and Biophysics, Institute for Biology III, Univ. Freiburg, Schaenzlestr. 1, 79104 Freiburg, eMail: egert@biologie.uni-freiburg.de

Egorov, Dr. Alexei V., Interdisciplinary Center for Neurosciences (IZN), Dept. of Neuroanatomy, University of Heidelberg, Im Neuenheimer Feld 307, 69120 Heidelberg, Tel.: +49 6221 548314, Fax: +49 6221 545604, eMail: alexei.egorov@urz.uni-heidelberg.de

Ehrenreich, Ludwig, Neurobiologie, Deutsches Primatenzentrum GmbH, Kellnerweg 4, 37077 Göttingen, eMail: ludwig.ehrenreich@dpz.gwdg.de

Ehret, Prof. Dr. Günter, Dept. of Neurobiology, University of Ulm, Albert-Einstein-Allee 11, 89069 Ulm, Fax: +49 731 5022629, eMail: guenter.ehret@biologie.uni-ulm.de

Eichhammer, PD Dr. Peter, Dept. of Psychiatry and Psychotherapy, University of Regensburg, Universitaetsstrasse 84, 93053 Regensburg, Tel.: +49 941 9412056, Fax: +49 941 9412075, eMail: peter.eichhammer@medbo.de

Einhäuser, Wolfgang, Institute of Neuroinformatics, University of Zurich / Swiss Federal Institute of Technology (ETH) Zurich, Winterthurer Str. 190, 8057 Zurich, Switzerland, Tel.: +41 1 6353041, Fax: +41 1 6353053, eMail: weinhaeu@ini.phys.ethz.ch

Eisenhardt, Dr. Dorothea, Neurobiology, Free University of Berlin, Königin-Luise-Str. 28/30, 14195 Berlin, Tel.: +49 30 83856781, Fax: +49 30 83855455, eMail: theodora@zedat.fu-berlin.de

Elepfandt, Prof. Andreas, Dept. Biology, Humboldt-Universität zu Berlin, Invalidenstr. 43, 10115 Berlin, Tel.: +49 30 20938846, Fax: +49 30 20938491, eMail: Andreas.Elepfandt@rz.HU-Berlin.de

Elsner, Prof. Dr. Norbert, Abteilung Neurobiologie, Zoologisches Institut, Berliner Straße 28, 37073 Göttingen, Tel.: +49 551 395401, Fax: +49 551 392262, eMail: nelsner@gwdg.de

Elstner, Antje, Dept. of General Neurology; Research Group: Neurodegeneration, Hertie-Institute for Clinical Brain Research, Otfried-Mueller-Str. 27, 72076 Tuebingen, Tel.: +49 7071 2987616, Fax: +49 7071 295248, eMail: antje.elstner@gmx.net

Eminel, Sevgi, AG Herdegen, Pharmacology, Hospitalstrasse 4, 24105 Kiel, Tel.: +49 431 5973524, Fax: +49 431 5973522, eMail: eminel@pharmakologie.uni-kiel.de

Endepols, Dr. Heike, Zoologisches Institut, Universität zu Köln, Weyertal 119, 50923 Köln, Tel.: +49 221 4703101, Fax: +49 221 4704889, eMail: heike.endepols@uni-koeln.de

Endres, Thomas, Tierphysiologie, Zoologisches Institut, Auf der Morgenstelle 28, 72076 Tübingen, Tel.: +49 7071 2976134, eMail: thomas-endres@web.de

Engel, Dr. Jutta, Institute of Physiology Dept. II and Dept. of Otolaryngology, University of Tuebingen, Tuebing Hearing Research Centre, Gmelinstr. 5, 72076 Tuebingen, Tel.: +49 7071 2988194, Fax: +49 7071 294950, eMail: jutta.engel@uni-tuebingen.de

Engelhorn, Achim, Institut für Neurobiologie (IfN), Brenneckestr. 6, 39118 Magdeburg, Tel.: +49 391 6263344, Fax: +49 391 6263328, eMail: achim.engelhorn@ifn-magdeburg.de

Engelmann, Dr. Jacob, Paul, UNIC, Unité de Neurosciences Intégratives et Computationnelles, 1, avenue de la Terrasse, 91198 Gif sur Yvette, France, eMail: Jacob.Engelmann@iaf.cnrs-gif.fr

Engler, Dr. Gerhard, Institute of Neurophysiology and Pathophysiology, University Hospital Hamburg-Eppendorf, Martinistrasse 52, 20246 Hamburg, Tel.: +49 40 428035270, eMail: g.engler@uke.uni-hamburg.de

Engmann, Sonja, Neurobiopsychology Dept., University of Osnabrueck, Albrechtstraße 28, 49069 Osnabrueck, Tel.: +49 541 9692407, Fax: +49-541 9692596, eMail: sonja_engmann@web.de

Enkel, Thomas, Dept. of Neuropharmacology, Brain Research Institute, University of Bremen, P.O.Box 330440, 28334 Bremen, Tel.: +49 421 2182438, Fax: +49 421 2184932, eMail: thenkel@uni-bremen.de

Ernst, Dr. Udo, Institute for Theoretical Neurophysics, University of Bremen, Otto-Hahn-Allee 1, 28334 Bremen, eMail: udo@neuro.uni-bremen.de

Esser, Dr. Dagmar, Institut für Zoologie, Tierärztliche Hochschule Hannover, Bünteweg 17, 30559 Hannover, Tel.: +49 511 9538424, Fax: +49 511 9538685, eMail: dagmar.esser@tiho-hannover.de

Esser, PD Dr. Karl-Heinz, Auditory Neuroethology; Neurobiology Lab, Institute of Zoology, School of Veterinary Medicine Hannover, Bünteweg 17, 30559 Hannover, Tel.: +49 511 9538420, Fax: +49 511 9538586, eMail: kalle.esser@tiho-hannover.de

Evers, Jan Felix, Institute of Biology / Neurobiology, Free University of Berlin, Koenigin-Luise Str. 28-30, 14195 Berlin, eMail: fevi@zedat.fu-berlin.de

Faissner, Prof. Andreas, Cell Morphology; Molecular Neurobiology, Ruhr-University, Universitaetsstr. 150, 44801 Bochum, Tel.: +49 234 3223851, Fax: +49 234 3214313, eMail: andreas.faissner@ruhr-uni-bochum.de

Farrow, Mr. Karl, Dept. of Systems and Computational Neurobiology, Max-Planck-Institute of Neurobiology, Am Klopferspitz 18a, 82152 Martinsried, Tel.: +49 89 85783250, Fax: +49 89 85783300, eMail: kfarrow@neuro.mpg.de

Fassbender, Prof. Dr. Klaus, Abt.: Neurologie, Universität Göttingen, Robert-Koch-Str. 40, 37075 Göttingen, Tel.: +49 551 396715, Fax: +49 551 398405, eMail: klaus.fassbender@uni-goettingen.de

Faucher, Cécile, Neurobiologie, Freie Universitaet Berlin, Koenigin-Luise-Str. 28-30, 14195 Berlin, Tel.: +49 30 83856883, eMail: cfaucher@zedat.fu-berlin.de

Fawcett, Prof. James W, Centre for Brain Repair, Cambridge University, Robinson Way, CB2 2PY Cambridge, UK, Tel.: +44 1223 331188, eMail: jf108@cam.ac.uk

Feenders, Gesa, Institut fuer Biologie und Umwelt, AG Animal Navigation, University of Oldenburg, Carl-von-Ossietzky-Str. 9-11, 26111 Oldenburg, Tel.: +49 441 7983095, eMail: Gesa.Feenders@uni-oldenburg.de

Feigenspan, PD Dr. Andreas, Neurobiology, University of Oldenburg, PO Box 2503, 26111 Oldenburg, Tel.: +49 441 7983736, Fax: +49 441 7983250, eMail: andreas.feigenspan@uni-oldenburg.de

Feistel, Torben, Institute of Physiologie, University of Hohenheim, Garbenstrasse 30, 70599 Stuttgart, Tel.: +49 711 4592270, Fax: +49 711 4593726, eMail: feistel@uni-hohenheim.de

Feldkaemper, Dr. Marita, University Eye Hospital Tuebingen, Section of Neurobiology of the eye, Calwerstraße 7/1, 72076 Tübingen, Tel.: +49 7071 2987424, Fax: +49 7071 295196, eMail: marita.feldkaemper@uni-tuebingen.de



Fell, Dr. Juergen, Dept. of Epileptology, Univ. of Bonn, Sigmund-Freud Str. 25, 53105 Bonn, Tel.: +49 228 2879347, Fax: +49 228 2876294, eMail: juergen.fell@ukb.uni-bonn.de

Fendt, PD Dr. Markus, Tierphysiologie, Zoologisches Institut, Universität Tübingen, Auf der Morgenstelle 28, 72076 Tübingen, Tel.: +49 7071 2975347, Fax: +49 7071 292618, eMail: markus.fendt@uni-tuebingen.de

Fesenko, Galina, Group of mammal behavior, Institute of Ecology and Evolution of the Russian Academy of Sciences, 33 Leninskij prospekt, 119071 Moscow, Russia, Tel.: +7 95 954 1511, eMail: g.fesenko@sevin.ru

Fest, Silke, Institute for Zoology, University of Bonn, Poppelsdorfer Schloss, 53115 Bonn, Tel.: +49 228 739715, Fax: +49 228 73-5494, eMail: sfest@uni-bonn.de

Fester, Lars, Dept. of Cellular Neurobiology, Institute of Anatomy I, Martinstraße 52, 20246 Hamburg, Tel.: +49 40 428033577, Fax: +49 40 428034966, eMail: lfester@uke.uni-hamburg.de

ffrench-Constant, Prof. Charles, Pathology/Brain Repair Centre, University of Cambridge, Tennis Court Road, CB2 1QP Cambridge, UK, eMail: cfc@mole.bio.cam.ac.uk

Firzlaff, Dr. Uwe, Neurobiologie, Dept. Biologie II, Ludwig-Maximilians-Universität, Großhaderner Strasse 2, 82152 Planegg-Martinsried, Tel.: +49 89 218074308, Fax: +49 89 218074304, eMail: firzlaff@zi.biologie.uni-muenchen.de

Fischer, Dr. Martin, Abt. Neurophysiologie OE 4230, Medizinische Hochschule Hannover, Carl-Neuberg-Str. 1, 30625 Hannover, Tel.: +49 511 5322773, Fax: +49 511 5322776, eMail: fischer.martin@mh-hannover.de

Fischer, Prof. Dietmar, Experimentelle Neurologie, Universität Ulm, Festpunkt O25, Raum 541, Albert-Einstein-Alle, 89081 Ulm, eMail: dietmar.fischer@medizin.uni-ulm.de

Fischer, Emilio Javier, Membrane Biophysics Dept., Max Planck Institute for Biophysical Chemistry, Am Fassberg 11, 37077 Goettingen, Tel.: +49 551 2011659, Fax: +49 551 2011688, eMail: emilio.fischer@mpi-bpc.mpg.de

Flecke, Christian, Biologie, Tierphysiologie, AG Stengl, Philipps-Universität Marburg, Karl-von-Frisch-Straße, 35032 Marburg, Tel.: +49 6421 2826943, Fax: +49 6421 2828941, eMail: flecke@staff.uni-marburg.de

Fleischer, Jörg, Institute of Physiology, University of Hohenheim, Garbenstr. 30, 70599 Stuttgart, Tel.: +49 711 4592270, Fax: +49 711 4593726, eMail: joergf@uni-hohenheim.de

Fleischer, Prof. Dr. Andreas G., Biokybernetik, Universität Hamburg, Vorgt-Kölln-Str. 30, 20146 Hamburg, Tel.: +49 40 4282566, Fax: +49 40 4282556, eMail: fleischer@biokybernetik.uni-hamburg.de

Flügge, PD Dr. Gabriele, Clinical Neurobiology Laboratory, German Primate Center, Kellnerweg 4, 37077 Göttingen, Tel.: +49 551 3851133, Fax: +49 551 3851307, eMail: gfluegg@gwdg.de

Foeller, Dr. Elisabeth, Zoologisches Institut, Universität Frankfurt, Siesmayerstr. 70, 60323 Frankfurt a.Main, Tel.: +49 697 9824744, Fax: +49 697 9824750, eMail: e.foeller@zoology.uni-frankfurt.de

Folta, Kristian, Dept. of Biopsychology, Institute for Cognitive Neuroscience, Ruhr-University Bochum, GAFO 05/621, 44780 Bochum, Tel.: +49 234 3224032, Fax: +49 234 3214377, eMail: kristian.folta@ruhr-uni-bochum.de

Frambach, Ina, Cell Biology, Institute of Zoology, Anthropology and Developmental Biology, University of Göttingen, Berliner Straße 28, 37073 Göttingen, Tel.: +49 551 392002, Fax: +49 551 399320, eMail: iframba@gwdg.de

Frank, Elisabeth, Behavioral Neuroendocrinology, Max Planck Institute of Psychiatry, Kraepelinstr. 2, 80804 Munich, eMail: frank@mpipsykl.mpg.de

Frank, Dr. Marcus, Molecular Embryology, Max-Planck Institute of Immunobiology, Stübeweg 51, 79108 Freiburg, Tel.: +49 761 5108475, eMail: frank@immunbio.mpg.de

Frebel, Karin, Institute for klin. Neurobiology, University Wuerzburg, Josef-Schneider-Str. 11, 97080 Wuerzburg, Tel.: +49 931 2014978, Fax: +49 931 2014978, eMail: Frebel_K@klinik.uni-wuerzburg.de

Frei, Jérôme, Institute of Neuroinformatic, ETH/UNI Zürich, Wintherturerstrasse 190, 8057 Zürich, Switzerland, Tel.: +41 1 794569434, eMail: jerome@ini.phys.ethz.ch

Freiwald, Dr. Winrich A., Institute for Brain Research, Bremen University, P.O.B. 330 440, 28334 Bremen, Tel.: +49 421 2189481, Fax: +49 421 218-9004, eMail: freiwald@mit.edu

Freund, Nadja, Fac. Psychol., Ruhr-University Bochum, Biopsychology, Institute of Cognitive Neuroscience, Universitätsstr. 150, 44780 Bochum, Tel.: +49 234 3224917, Fax: +49 234 3214377, eMail: Nadja.Freund@rub.de

Freund, Yvonne, Allgemeine Zoologie und Neurobiologie (general zoology and neurobiology), Ruhr Universität Bochum, Alte Bahnhofstrasse 104, 4892 Bochum, Tel.: +49 177 3242047, eMail: freund@neurobiologie.rub.de

Frey, Hans-Peter, Institute of Cognitive Science, Dept. Neurobiopsychology, University of Osnabrück, Albrechtstr. 28, 49076 Osnabrück, Tel.: +49 541 9692251, eMail: hans@ini.phys.ethz.ch

Frey, Prof. Dr. Julietta Uta, Dept. Neurophysiology, Leibniz-Institute for Neurobiology, Brenneckestr. 6, 39118 Magdeburg, eMail: frey@ifn-magdeburg.de

Frey, Dr. Sabine, Dept. Neurophysiology, Leibniz-Institute for Neurobiology, Brenneckestr. 6, 39118 Magdeburg, eMail: sfrey@ifn-magdeburg.de

Freyberg, Sylvana, Cognitive Neurology, Hertie-Institute of Clinical Brain Research, Otfried-Müller-Straße 27, 72076 Tübingen, eMail: sylvana.freyberg@uni-tuebingen.de

Friauf, Prof. Eckhard, Abteilung Tierphysiologie, TU Kaiserslautern, Erwin-Schroedinger-Straße 13, 67653 Kaiserslautern, Tel.: +49 631 2052424, Fax: +49 631 2054684, eMail: friauf@hrk.uni-kl.de

Fricke, Kristina, Klinische Neurophysiologie, Georg-August-Universität Göttingen, Buchenweg 2, 21379 Scharnebeck, Tel.: +49 4136 8742, eMail: frickekristina@gmx.de

Friedel, Eva, Cortical Reorganisation and Learning, Institute of Medical Psychology and Behavioral Neurobiology, Gartenstr. 29, 72072 Tuebingen, Tel.: +49 7071 2974220, eMail: elkarim@gmx.net

Friedel, Paul, Physik Dept., T35, Technische Universität München, James-Frank-Straße 1, 85748 Garching bei München, Tel.: +49 289 89121, eMail: pfriedel@ph.tum.de

Friedrich, Dr. Rainer W., Dept. of Biomedical Optics, Max-Planck-Institute for Medical Research, Jahnstr. 29, 69120 Heidelberg, Tel.: +49 6221 486408, Fax: +49 6221 486325, eMail: Rainer.Friedrich@mpimf-heidelberg.mpg.de

Fritsche, Daniel, Dept. of Biology, University of Konstanz, Box 624, 78457 Konstanz, Tel.: +49 7531 882115, Fax: +49 7531 883894, eMail: daniel.fritsche@uni-konstanz.de

Fritz, Dr. Jonathan Bridgman, Center for Auditory and Acoustic Research, Institute for Systems Research, University of Maryland, 2202 A.V. Williams, Paintbranch Road, 20742 College Park, Maryland, USA, Tel.: +1 301 4056596, Fax: +1 301 3149920, eMail: ripple@isr.umd.edu

Fritz, Tom, Neurocognition of music, Max Planck Institute for Human Cognitive and Brain Sciences, Stefanstr. 1a, 04103 Leipzig, Tel.: +49 341 9940239, eMail: fritz@cbs.mpg.de

Fritzen, Sabrina, Clinical and Molecular Psychobiology, Dept. of Psychiatry and Psychotherapy, Fuchsleinstr.15, 97080 Würzburg, Tel.: +49 931 2017730, Fax: +49 931 2017755, eMail: Fritzen_S@klinik.uni-wuerzburg.de

Fröhlich, Holger, Center for Bioinformatics, University of Tübingen, Sand 1, 72076 Tübingen, eMail: holger.froehlich@informatik.uni-tuebingen.de

Froese, Anja, Institut für Biologie-Neurobiologie, Freie Universität Berlin, Königin-Luise-Str. 28-30, 14195 Berlin, Tel.: +49 30 83856781, Fax: +49 30 83855455, eMail: froesea@zedat.fu-berlin.de

Froriep, Ulrich, Auditorische Neuroethologie und Neurobiologie, Tierärztliche Hochschule Hannover, Königsworther Str. 23, 30167 Hannover, Tel.: +49 511 3352350, eMail: ulrich.froriep@fsbio-hannover.de



Fry, Steven N., Institute of Neuroinformatics, University of Zürich, Winterthurerstr. 190, CH-8057 Zürich, Switzerland, Tel.: +41 1 635 30 65, Fax: +41 1 635 30 53, eMail: steven@ini.phys.ethz.ch

Fuchs, Prof. Dr. Eberhard, Clinical Neurobiology Laboratory, German Primate Center, Kellnerweg 4, 37077 Goettingen, Tel.: +49 551 3851130, Fax: +49 551 3851307, eMail: efuchs@gwdg.de

Fünfschilling, Dr. Ursula, Neurogenetik, MPI für Experimentelle Medizin, Hermann-Rein-Strasse 3, 37075 Göttingen, Tel.: +49 551 3899784, Fax: +49 551 3899753, eMail: fuenfschilling@em.mpg.de

Funke, Prof. Klaus, Neurophysiologie, Ruhr-Universität Bochum, Universitaetsstrasse 150, 44780 Bochum, Tel.: +49 234 3223944, Fax: +49 234 3214192, eMail: funke@neurop.ruhr-uni-bochum.de

Gabriel, Jens Peter, Institute of Zoology, University of Cologne, Weyertal 119, 50923 Köln, Tel.: +49 221 4703133, Fax: +49 221 4704889, eMail: jens.gabriel@uni-koeln.de

Gabriel, Andreas, AG NeuroPhysics, Philipps-Universität Marburg, Am Renthof 7, 35032 Marburg, Tel.: +49 6421 2823, eMail: andreas.gabriel@physik.uni-marburg.de

Gadjanski, Ivana I., Dept. of Neurology, University of Göttingen, Robert-Koch-Str 40, 37075 Göttingen, Tel.: +49 381 642776293, eMail: igadjanski@yahoo.com

Gärtner, Dr. Ulrich, Neuroanatomy, Paul-Flechsig-Institut für Hirnforschung, Jahnallee 59, 04109 Leipzig, eMail: gaeru@medizin.uni-leipzig.de

Gaese, Dr. Bernhard, Zoologisches Institut, J.W. Goethe Universität, Siesmayerstr. 70, 60323 Frankfurt a.M., Tel.: +49 69 79824742, Fax: +49 69 79824750, eMail: gaese@zoology.uni-frankfurt.de

Gagne, Richard, Departement de génie électrique et de génie informatique, Université Laval, Quebec, G1K 7P4 Quebec, Canada, Tel.: +1 418 527 7266, eMail: richard@gel.ulaval.ca

Gais, Dr. Steffen, Dept. of Neuroendocrinology, University of Lübeck, Ratzeburger Allee 160, Hs. 23a, 23538 Lübeck, Tel.: +49 451 5003642, Fax: +49 451 5003640, eMail: gais@kfg.uni-luebeck.de

Galizia, Prof. C. Giovanni, Entomology, University of California, Riverside, 383, 92521 Riverside, USA, Tel.: +1 951 8277051, eMail: galizia@ucr.edu

Galkin, Alexander, Institut fuer Neurobiologie, FU-Berlin, Koenigin-Luise-Str. 28-30, 14195 Berlin, Tel.: +49 30 83855454, Fax: +49 30 83855455, eMail: fafaw@neurobiologie.fu-berlin.de

Galoch, Zdzislaw, Dept. for Behavioural Research, University Bielefeld, PO Box 100131, 33501 Bielefeld, Tel.: +49 521 1062819, Fax: +49 521 1062998, eMail: zdzislaw.galoch@uni-bielefeld.de

Ganeshina, Dr. Olga, Vision, Touch and Hearing Research Centre, University of Queensland, St. Lucia, QLD 4072 Brisbane, Australia, Tel.: +61 7 33654071, eMail: o.ganeshina@uq.edu.au

Garaschuk, Dr. Olga, Ludwig-Maximilians-Universität München, Physiologisches Institut, Pettenkoferstr. 12, 80336 München, Tel.: +49 89 21807558, Fax: +49 89 21807551, eMail: olga.garaschuk@lrz.uni-muenchen.de

Garcia de Arriba, Dr. Susana, Rudolf-Boehm-Institut für Pharmakologie und Toxikologie, Härtelstr. 16-18, 04107 Leipzig, Tel.: +49 341 9724642, Fax: +49 341 9724609, eMail: Gars@medizin.uni-leipzig.de

Garcia de Polavieja, Dr. Gonzalo, Dept. of Theoretical Physics, Facultad de Ciencias, C-XI, Universidad Autonoma de Madrid, Cantoblanco, 28049 Madrid, Spain, Tel.: +34 91 4974575, eMail: gonzalo.polavieja@uam.es

Gargiulo, Prof. Dr. Pascual Angel, Laboratorio de neurociencias y Psicología Experimental., Area de Farmacología. F.C.M. U.N. Cuyo. IMBECU-CONICET., Casilla de Correo 7., 5500 Mendoza, Argentina, Tel.: +54 261 4324067, Fax: +54 261 4287370, eMail: gargiulo@lab.cricyt.edu.ar

Garratt, Dr. Alistair Neil, Dept. of Neurosciences, Max-Delbrueck-Center for Molecular Medicine, Robert Roessle Strasse 10, 13092 Berlin, Tel.: +49 30 94062257, Fax: +49 30 94063449, eMail: agarratt@mdc-berlin.de

Gaub, Simone Christina, Dept. of Neurobiology, University of Ulm, Albert-Einstein-Allee 11, 89069 Ulm, Tel.: +49 731 5022639, eMail: simone_gaub@web.de

Gaudnek, Marcel Andre, Neuronale Informationsverarbeitung, Technische Universität Berlin, Sekr. FR2-1, Franklinstrasse 28/29, 10597 Berlin, eMail: grenjen@gmx.de

Gebhardt, Christoph, Theoretikum - Nachwuchsgruppe Neurogenetik, Universitätsklinikum der Friedrich-Schiller-Universität Jena, Leutragraben 3, 07743 Jena, Tel.: +49 3641 9355, Fax: +49 3641 9355, eMail: cgebhardt@uni-jena.de

Gehres, Martin, Institut für Zoologie III, Abteilung Neurobiologie, Johannes-Gutenberg-Universität, Colonel-Kleinmann-Weg 2, 55099 Mainz, Tel.: +49 6131 39221, Fax: +49 6131 39254, eMail: martin.gehres@uni-mainz.de

Gelger, Matthias, Institut für Physiologie, Otto-von-Guericke Universität Magdeburg, Leipziger Str. 44, 39120 Magdeburg, eMail: mgeiger@hst.net

Geisel, Prof. Theo, Nichtlineare Dynamik, Max-Planck-Institut für Strömungsforschung, Bunsenstr. 10, 37073 Göttingen, eMail: geisel@chaos.gwdg.de

Gelsen, Susanne, Institute for Zoology, University of Bonn, Poppelsdorfer Schloss, 53115 Bonn, Tel.: +49 228 739715, Fax: +49 228 735494, eMail: susanne.geisen@gmx.de

Geisler, Ulrike, Klinische Neurobiologie / Primatengenetik, Deutsches Primatenzentrum Göttingen, Kellnerweg 4, 37077 Göttingen, Tel.: +49 551 3851125, eMail: Ulrike.Geisler@dpz.gwdg.de

Gerber, Dr. Bertram, Genetik und Neurobiologie, Universität Würzburg, Biozentrum, Am Hubland, 97074 Würzburg, eMail: bertram.gerber@biozentrum.uni-wuerzburg.de

Gernert, PD Dr. Manuela, Dept. of Pharmacology, Toxicology, and Pharmacy, University of Veterinary Medicine, Bünteweg 17, 30559 Hannover, eMail: manuela.gernert@tiho-hannover.de

Giehl, Prof. Klaus Manfred, Dept. of Cell Biology, The University of Texas Southwestern Medical Center, 5323 Harry Hines Blvd., 75390-9039 Dallas, USA, Tel.: +1 214 648 0387, Fax: +1 214 648 9469, eMail: Klaus.Giehl@UTSouthwestern.edu

Giese, Dr. Martin A, Cognitive Neurology, Hertie Center for Clinical Brain Research, Laboratory for Action Representation and Learning, Schaffhausenstr. 113, 72072 Tübingen, Tel.: +49 7071 601724, Fax: +49 7071 601616, eMail: martin.giese@uni-tuebingen.de

Giessl, Andreas, AG Wolfrum Abt.1, University of Mainz, Zoology, Muellerweg 6, 55099 Mainz, Tel.: +49 6131 3922880, Fax: +49 6131 3923815, eMail: Giessl@uni-Mainz.de

Giraldo, Marco Antonio, Neurobiophysics, University of Groningen, Nijenborgh 4, NL 9747 AG Groningen, Netherlands, Tel.: +31 50 3637158, Fax: +31 50 3634740, eMail: giraldom@phys.rug.nl

Girgenrath, Michaela, Physiology and Anatomy, German Sport University, Carl-Diem Weg 6, 50933 Köln, Tel.: +49 221 4982678, Fax: +49 221 4982679, eMail: Girgenrath@dshs-koeln.de

Gisselmann, Dr. Günter, Lehrstuhl für Zellphysiologie, Ruhr-Universität Bochum, Universitätsstr. 150, 44780 Bochum, eMail: guenter.gisselmann@rub.de

Glurfa, Prof. Dr. Martin, CNRS - University Paul Sabatier, Centre de Recherches sur la Cognition Animale, 118, route de Narbonne, 31062 Toulouse, France, Tel.: +33 561 556733, Fax: +33 561 556154, eMail: giurfa@cict.fr

Glauser, Samuel, Institute for Theoretical Biology, Humboldt University, Invalidenstrasse 43, 10115 Berlin, Tel.: +49 30 20938649, Fax: +49 30 20938801, eMail: s.glauser@biologie.hu-berlin.de

Gleich, Dr. Otto, HNO-Klinik, Universität Regensburg, Franz-Josef-Strauß-Allee 11, 93042 Regensburg, Tel.: +49 941 9449, Fax: +49 941 9449, eMail: otto.gleich@klinik.uni-regensburg.de



Gocht, Daniela, Dept. of Neurobiology, Georg-August-University Göttingen, Berlinerstr. 28, 37073 Göttingen, Tel.: +49 551 3991186, Fax: +49 551 395438, eMail: danielagocht@uni.de

Göbel, Simon, Dept. of Physiology and Anatomy, German Sport University Cologne, Carl-Diem-Weg 6, 50933 Köln, Tel.: +49 221 498269, eMail: goebel@dshs-koeln.de

Goedeke, Sven, Nonlinear Dynamics, Max-Planck-Institute for Fluid Dynamics, Bunsenstr. 10, 37073 Göttingen, eMail: sven@chaos.gwdg.de

Götz, HD Dr. Mario E., Pharmacology, University Clinic of Schleswig-Holstein, Hospitalstr.4, 24105 Kiel, Tel.: +49 431 5973521, Fax: +49 431 5973522, eMail: mgoetz@pharmakologie.uni-kiel.de

Götz, Dr. Magdalena, Institute for Stem Cell Research, GSF, National Research Center for Environment and Health, Ingolstädter Landstr.1, 85764 Neuherberg/Munich, Tel.: +49 89 31873750, Fax: +49 89 31873761, eMail: magdalena.goetz@gsf.de

Goldbach, Markus, Institut für Kognitionswissenschaft, University of Osnabrück, Kirchstrasse 10, 36115 Hilders, eMail: mgoldbac@uos.de

Goldmann, Tobias, AG Wolfrum, Institute of Zoology, Müllerweg 6, 55099 Mainz, Tel.: +49 6131 3922880, eMail: runkelz@freenet.de

Golz, Sarah, Institut für Biologie II, RWTH Aachen, Kopernikusstraße 16, 52074 Aachen, Tel.: +49 241 8024840, Fax: +49 241 8022133, eMail: sarah@bio2.rwth-aachen.de

Gopfert, Dr. Martin C., Zoology/VW-lab, University of Cologne, Weyertal 119, 50923 Koeln, Tel.: +49 221 4703102, Fax: +49 221 4704889, eMail: m.gopfert@uni-koeln.de

Gorenkova, Dr. Natalia, General Pathology of terminal state, Research Institute of General Reanimathology RAMS, Petrovka Str. 25/2, 107031 Moscow, Russia, Tel.: +7 95 2002910, eMail: nat-gor@mail.ru

Gorlovoi, Philippe, Neuroimmunology Unit, European Neuroscience Institute, Goettingen, Waldweg 33, 37073 Goettingen, Tel.: +49 551 3912342, Fax: +49 551 3912346, eMail: pgorlov@gwdg.de

Goschzik, Tobias, Physiology, Biochemistry and Animal Health, University of Bonn, Katzenburgweg 9a, 53115 Bonn, Tel.: +49 228 732818, Fax: +49 228 737938, eMail: tobiasgoschzik@web.de

Gottmann, Prof. Kurt, Institut für Neurophysiologie, Universität Düsseldorf, Universitätsstr. 1, 40225 Düsseldorf, Tel.: +49 211 8115716, eMail: Kurt.Gottmann@uni-duesseldorf.de

Gottschalk, Dr. Alexander, Institute for Biochemistry, University of Frankfurt, Marie-Curie-Str. 9, 60439 Frankfurt, Tel.: +49 69 79829261, Fax: +49 69 79829495, eMail: a.gottschalk@em.uni-frankfurt.de

Goulet, Julie, Physik T35, Technische Universität München, James Frank Strasse, 85747 Garching bei Muenchen, Tel.: +49 89 28912192, Fax: +49 89 28912296, eMail: julie@ph.tum.de

Goydke, Katja N., Institute of Music Physiology and Musicians, Medicine, University of Music and Drama, Hohenzollernstrasse 47, 30161 Hannover, Tel.: +49 511 310055, Fax: +49 511 310055, eMail: katja.goydke@hmt-hannover.de

Grabert, Jochen, AG Entwicklungsneurobiologie, Allgemeine Zoologie und Neurobiologie, Universitätsstrasse 150, 44801 Bochum, Tel.: +49 234 3224344, Fax: +49 234 3214186, eMail: jochen.grabert@rub.de

Graebner, Maria, Biologie/Tierphysiologie, Philipps-Universität Marburg, Karl-von-Frisch-Str.8, 35032 Marburg, Tel.: +49 6421 2823405, Fax: +49 6421 2828941, eMail: maria.graebner@braimarie.de

Grah, Gunnar, Behavioural Physiology, Humboldt University Berlin, Invalidenstrasse 43, 10115 Berlin, eMail: gunnar.grah@rz.hu-berlin.de

Gramowski, Dr. Alexandra, Institute of Cell Biology and Biosystems Technology, University of Rostock, Friedrich-Barnewitz-Strasse 4, 18119 Rostock, Tel.: +49 381 5434568, Fax: +49 381 5434565, eMail: alexandra.gramowski@uni-rostock.de

Greenberg, Shlomit, Psychology, Hebrew University, Jerusalem, Nakdimon St. 3/6, 93183 Jerusalem, Israel, Tel.: +972 2 6481492, Fax: +972 2 6481492, eMail: yuvalsh@pob.huji.ac.il

Greenlee, Prof. Mark W., Institute of Psychology, University of Regensburg, Universitaetsstrasse 31, 93053 Regensburg, Tel.: +49 941 943 3281, Fax: +49 941 943 3233, eMail: mark.greenlee@psychologie.uni-regensburg.de

Greenspan, Dr. Ralph J., The Neurosciences Institute, 10640 John Jay Hopkins Dr., 92121 San Diego, CA, USA, Tel.: +1 858 6262075, Fax: +1 858 6262099, eMail: greenspan@nsi.edu

Greiner, Birgit, Dept. of Cell and Organism Biology, Lund University, Helgonav. 3, 22362 Lund, Sweden, Tel.: +46 46 229340, Fax: +46 46 2224425, eMail: birgit.greiner@cob.lu.se

Greschat, Susanne, Molecular Neurobiology, Dept. of Neurology, Heinrich Heine University Düsseldorf, Moorenstraße 5, 40225 Düsseldorf, Tel.: +49 211 8118985, Fax: +49 211 8118411, eMail: susanne.greschat@uni-duesseldorf.de

Grewe, Oliver, Institute for Music Physiology and Musicians; Medicine, Hannover University of Music and Drama, Hohenzollernstr. 47, 30161 Hannover, Tel.: +49 511 3100561, Fax: +49 511 3100557, eMail: oliver.grewe@imail.de

Grewe, Jan, Dept. of Neurobiology, Bielefeld University, P.O. Box 100131, 33501 Bielefeld, Tel.: +49 521 1065733, eMail: jan.grewe@uni-bielefeld.de

Gröger, Udo, Department Biologie 2/Neurobiologie, Universität München, Großhaderner Straße 2, 82152 Martinsried-Planegg, eMail: groeger@zi.biologie.uni-muenchen.de

Groh, Claudia, Dept. of Behavioral Physiology and Sociobiology, Theodor-Boveri-Institut, Am Hubland, 97074 Würzburg, Tel.: +49 931 8884314, Fax: +49 931 8884309, eMail: claudia.groh@biozentrum.uni-wuerzburg.de

Groh, Alexander, Zellphysiologie, MPI f. med. Forschung, Jahnstrasse 29, 69120 Heidelberg, Tel.: +49 6221 486624, Fax: +49 6221 486459, eMail: groh@mpimf-heidelberg.mpg.de

Große-Wilde, Ewald, Institute of Physiology, University of Hohenheim, Garbenstrasse 30, 70599 Stuttgart, Tel.: +49 711 4592265, Fax: +49 711 4593726, eMail: wildeew@uni-hohenheim.de

Großbrau, Dr. Gudrun, Institute of Reconstructive Neurobiology, University of Bonn Medical Center, S.-Freud-Str. 25, 53105 Bonn, Tel.: +49 228 2871269, Fax: +49 228 2879883, eMail: ggossrau@uni-bonn.de

Grothe, Prof. Dr. Benedikt, Dept. Biology II, Division of Neurobiology, Ludwig-Maximilians-Universität München, Grosshaderner Str. 2, 82152 Martinsried, eMail: grothe@zi.biologie.uni-muenchen.de

Gruen, PD Dr. Sonja, Institut fuer Biologie, Neurobiologie, Freie Universität Berlin, Koenigin-Luise Str. 28/30, 14195 Berlin, Tel.: +49 30 83856635, Fax: +49 30 83856686, eMail: gruen@neurobiologie.fu-berlin.de

Grünewald, Dr. Bernd, Institut für Biologie - Neurobiologie, Freie Universität Berlin, Königin-Luise-Str. 28-30, 14195 Berlin, Tel.: +49 30 83854298, Fax: +49 30 83855455, eMail: gruenewa@zedat.fu-berlin.de

Gruhn, Dr. Matthias, Dept. of Neurobiology and Behavior, Cornell University, W157 Mudd Hall, 14853 Ithaca, NY, USA, Tel.: +1 607 2544357, eMail: mkg23@cornell.edu

Gruss, Dr. Michael, Institute of Biology, Otto von Guericke University Magdeburg, Brenneckestr. 6, 39118 Magdeburg, Tel.: +49 391 6263521, Fax: +49 391 6263618, eMail: michael.gruss@nat.uni-magdeburg.de

Guanella, Alexis, Institute of Neuroinformatics, 190, Winterthurerstrasse, 8057 Zuerich, Switzerland, eMail: guanella@ini.phys.ethz.ch

Guardiera, Petra, Dept. of Physiology and Anatomy, German Sport University, Carl-Diem-Weg 6, 50933 Cologne, Tel.: +49 221 49827160, Fax: +49 221 49826790, eMail: guardiera@dshs-koeln.de

Güntner, Michaela, Dept. Biology II, Developmental Neurobiology, Prof. Boyan, LMU Munich, Grosshadernerstrasse 2, 82152 Martinsried-Planegg, Tel.: +49 89 218074360, eMail: guentner@zi.biologie.uni-muenchen.de



Gürke, Birgit, Allgemeine Zoologie und Neurobiologie, Ruhr-Uni Bochum, Universitätsstr. 150, 44780 Bochum, eMail: guerke@neurobiologie.rub.de

Gundersen, Vidar, Dept of Anatomy, CMBN, University of Oslo, Pb 1105 Blindern, 0317 Oslo, Norway, Tel.: +47 2285 1496, Fax: 47 2285 1278, eMail: vidar.gundersen@basalmed.uio.no

Gundlfinger, Anja, AG Dietmar Schmitz, NWFZ, Charité der Universitätsmedizin Berlin, Schumannstr. 20/21, 10117 Berlin, Tel.: +49 30 45053905, eMail: anja.gundlfinger@charite.de

Guschlbauer, Christoph, Dept. of Zoology, University of Cologne, Weyertal 119, 50923 Cologne, Tel.: +49 221 4704026, eMail: c.guschlbauer@uni-koeln.de

Gust, Kilian, Transfocenter for Neuroscience and Learning, University of Ulm, Beim Alten Fritz 2, 89075 Ulm, eMail: kilian.gust@znl-ulm.de

Haag, Dr. Juergen, Systems and Computational Neurobiology, Max-Planck Institute for Neurobiology, Am Klopferspitz 18a, 82152 Martinsried, eMail: haag@neuro.mpg.de

Haag, Natja, Junior Research Group for Neurogenetics, University of Jena, Theoretikum, 07740 Jena, Tel.: +49 3641 935521, Fax: +49 3641 935518, eMail: natja.haag@uni-jena.de

Haas, Stefan Jean-Pierre, Institute of Anatomy, Medical Faculty/University of Rostock, Gertrudenstr. 9, 18055 Rostock, eMail: stefan.haas@medizin.uni-rostock.de

Haas, Prof. Dr. Carola A., Experimental Epilepsy, University of Freiburg, Breisacher Straße 64, 79106 Freiburg, Tel.: +49 761 203 5077, eMail: carola.haas@anat.uni-freiburg.de

Haastert, Dr. Kirsten, Neuroanatomy, OE 4140, Medical School Hannover, Carl-Neuberg-Str.1, 30623 Hannover, Tel.: +49 511 5322934, Fax: +49 511 5322880, eMail: haastert.kirsten@mh-hannover.de

Hackl, Christina, Lab of Molecular Neurosurgery; Dept. of Stereotactic Neurosurgery, University Hospital Freiburg - Neurocentre, Breisacher Str. 64, 79106 Freiburg, Tel.: +49 761 2705069, Fax: +49 761 2705021, eMail: Christina.Hackl@pluto.uni-freiburg.de

Hadamitzky, Martin, Brain Research Institute, Dept. of Neuropharmacology, University of Bremen, PO Box 330440, 28334 Bremen, Tel.: +49 421 2182228, eMail: mhy@gmx.de

Härtig, PD Dr. Wolfgang, Dept. Neurochemistry, University of Leipzig, Paul Flechsing Institute for Brain Research, Jahnallee 59, 04109 Leipzig, Tel.: +49 341 9725772, Fax: +49 341 9725749, eMail: hartig@medizin.uni-leipzig.de

Hage, Steffen R., Neurobiology, German Primate Center, Kellnerweg 4, 37077 Göttingen, Tel.: +49 551 3851303, Fax: +49 551 3851302, eMail: shage@dpz.gwdg.de

Hagen, Yvonne Nadine, Animal Physiology, University of Tübingen, Hohe Str. 48, 72770 Reutlingen, Tel.: +49 7121 912678, eMail: yvonne@schieborn.de

Hahnloser, Prof. Richard, Institute for Neuroinformatics, UNIZH / ETHZ, Winterthurerstrasse 190, 8057 Zurich, Switzerland, Tel.: +41 1 635 3060, eMail: rich@ini.phys.ethz.ch

Hamann, Dr. Melanie, Dept. of Pharmacology and Toxicology, Freie Universität Berlin, Faculty of Veterinary Medicine, Koserstraße 20, 14195 Berlin, Tel.: +49 30 83853532, Fax: +49 30 83853112, eMail: mhamann@zedat.fu-berlin.de

Handschuh, Melanie, Dept. of Neurology, Georg-August-University Göttingen, Robert-Koch-Strasse 40, 37099 Göttingen, Tel.: +49 551 3912838, Fax: +49 551 3912932, eMail: melanie.handschuh@med.uni-goettingen.de

Hanisch, Prof. Dr. Uwe-Karsten, Institute of Neuropathology, University of Göttingen, Robert-Koch-Straße 40, 37075 Göttingen, Tel.: +49 551 396520, Fax: +49 551 398274, eMail: ukhanisch@med.uni-goettingen.de

Hanitzsch, Prof. Dr. Renate, Universität Leipzig, Elfenweg 19, 04277 Leipzig, Tel.: +49 341 8773070, Fax: +49 341 9715509, eMail: hanr@medizin.uni-leipzig.de

Hanke, Prof. Dr. Wolfgang R.L., Institut für Physiologie - 230, Uni-Hohenheim, Garbenstrasse 30, 70599 Stuttgart, Tel.: +49 711 4592800, Fax: +49 711 4593726, eMail: hanke@uni-hohenheim.de

Harasztosi, Ph.D. Csaba, Tübingen Hearing Research Centre, Dept. of Otolaryngology, Eberhard Karls University Tübingen, Elfriede-Alhorn-Str. 5, 72076 Tübingen, Tel.: +49 7071 2988250, Fax: +49 7071-294174, eMail: csaba.harasztosi@uni-tuebingen.de

Harmening, Wolf, Lehrstuhl für Zoologie/Tierphysiologie, RWTH-Aachen, Kopernikusstrasse 16, 52062 Aachen, eMail: wolf@bio2.rwth-aachen.de

Hartbauer, Dr. Manfred, Neurobiology and Behaviour, Zoology, Universitätsplatz 2, 8010 Graz, Austria, Tel.: +43 316 3808751, eMail: Manfred.Hartbauer@uni-graz.at

Hasenpusch-Theil, Dr. Kerstin, Dept. of Neurology, Molecular Neurobiology Laboratory, Moonenstr. 5, 40225 Düsseldorf, Tel.: +49 211 8118984, Fax: +49 211 8118411, eMail: Kerstin.Hasenpusch-Theil@uni-duesseldorf.de

Haß, Joachim, Institut für Nichtlineare Dynamik, Georg-August-Universität Göttingen, Busenstr. 10, 37073 Göttingen, eMail: joachim@chaos.gwdg.de

Hauber, Prof. Dr. Wolfgang, Animal Physiology, University of Stuttgart, Pfaffenwaldring 57, 70550 Stuttgart, Tel.: +49 711 6855003, Fax: +49 711 6855090, eMail: Hauber@po.uni-stuttgart.de

Haupt, Corinna, Experimentelle Neurologie, Klinik für Neurologie der Friedrich-Schiller-Universität Jena, Erlanger Allee 101, 07747 Jena, Tel.: +49 3641 9325910, eMail: Corinna.haupt@med.uni-jena.de

Haupt, Simone, Rekonstruktive Neurobiologie, Universität Bonn, Sigmund-Freud-Str. 25, 53105 Bonn, Tel.: +49 228 2871274, Fax: +49 228 2879883, eMail: shaupt@uni-bonn.de

Haussler, Ute, Neurobiologie und Biophysik, AG Aertsen, Institut fuer Biologie III, Universitaet Freiburg, Schaeuzlestrasse 1, 79104 Freiburg, Tel.: +49 761 2032912, Fax: +49 761 2032860, eMail: haeussler@biologie.uni-freiburg.de

Havemann-Relnecke, PD Dr. Ursula, Dept. of Psychiatry and Psychotherapy, University of Goettingen, von -Siebold -Str. 5, 37075 Göttingen, Tel.: +49 551 396610, Fax: +49 551 392241, eMail: uhavema@gwdg.de

Heck, Sebastian, AG Luhmann, Institute of Physiology, Pathophysiology, Johannes Gutenberg University, Ma, Duesbergweg 6, 55128 Mainz, Tel.: +49 6131 3926081, Fax: +49 6131 3926071, eMail: Hecks@uni-mainz.de

Heck, Christian, Dept. of Neurobiology, Georg-August-University Göttingen, Berlinerstr. 28, 37073 Göttingen, Tel.: +49 551 3991186, Fax: +49 551 595438, eMail: check1@gwdg.de

Hedrich, Ulrike Barbara Stefa, Abteilung Neurobiologie, Universität Ulm, Albert-Einstein-Allee 11, 89081 Ulm, Tel.: +49 731 502264, eMail: uli@neurobiologie.de

Hedwig, Dr. Berthold, Dept. of Zoology, Cambridge University, Downing Street, CB2 3EJ Cambridge, England, Tel.: +44 1223 336603, Fax: +44 1223 330934, eMail: bh202@cam.ac.uk

Heermann, Dr. Stephan, Dept. of Neuroanatomy, University of Göttingen, Kreuzberggring 36, 37075 Göttingen, Tel.: +49 551 393900, Fax: +49 551 3914016, eMail: sheerma@gwdg.de

Heide, Prof. Dr. Gerhard, Hans-Holbein-Str. 24, 40699 Erkrath, Tel.: +49 211 245576, eMail: heide@uni-duesseldorf.de

Heidel, Dr. Einar, Neurobiology, Institute of Biology, Free University Berlin, Königin-Luise-Str. 28-30, 14195 Berlin, Tel.: +49 30 83856925, Fax: +49 30 83855455, eMail: einar@zedat.fu-berlin.de

Heikenwälder, Dr. Mathias, Institute of Neuropathology, University Hospital of Zurich, Schmelzbergstr. 12, CH-8091 Zürich, Switzerland, Tel.: +41 1 2552106, Fax: +41 1 2554402, eMail: mathias.heikenwaelder@usz.ch

Heil, Dr. Peter, Auditory Learning & Speech, Leibniz Institut für Neurobiologie, Brenneckestr. 6, 39118 Magdeburg, Tel.: +49 391 6263332, Fax: +49 391 6263328, eMail: peter.heil@ifn-magdeburg.de



Heilbronner, Urs, Clinical Neurobiology Laboratory, German Primate Center (DPZ), Kellnerweg 4, 37077 Göttingen, Tel.: +49 551 3851255, eMail: uheilbronner@dpz.gwdg.de

Heinbockel, Prof. Dr. Thomas, Dept. of Physiology, Program in Neuroscience, University of Maryland School of Medicine, 655 W. Baltimore St., 21201 Baltimore, MD, USA, Tel.: +1 410 7062657, Fax: +1 410 7068341, eMail: thein001@umaryland.edu

Heinemann, Prof. Dr. Uwe, Institut fuer Neurophysiologie, Charité Universitaetsmedizin Berlin, Tucholskystr. 2, 10117 Berlin, Tel.: +49 30 450528152, Fax: +49 30 450528962, eMail: uwe.heinemann@charite.de

Heinrich, Dr. Ralf, Dept. of Neurobiology, Georg-August-University Göttingen, Berliner Str. 28, 37073 Göttingen, Tel.: +49 551 3991183, Fax: +49 551 395438, eMail: rheinri1@gwdg.de

Heinrich, Dr. Sven P., Dept. of Psychology, Stanford University, Jordan Hall, 94305 Stanford, CA, USA, eMail: sven.heinrich@stanford.edu

Heinrich, Christophe, Inserm, Rue de la Piscine, 38000 Grenoble, France, eMail: heinrich@neurochem.u-strasbg.fr

Heinze, Liane, Neuroanatomie, Max-Planck-Institut für Hirnforschung, Deutschordenstraße 46, 60528 Frankfurt, eMail: heinze@mpih-frankfurt.mpg.de

Heisenberg, Prof. Dr. Martin, Lehrstuhl fuer Genetik und Neurobiologie, Universitaet Würzburg, Am Hubland (Biozentrum), 97074 Wuerzburg, Tel.: +49 931 88844, Fax: +49 931 888 44, eMail: heisenberg@biozentrum.uni-wuerzburg.de

Heltwerth, Jochen, Neurobiology, Bielefeld University, Universitaetsstr. 25, 33615 Bielefeld, Tel.: +49 521 1065734, eMail: Jochen.Heitwerth@Uni-Bielefeld.de

Helmchen, Dr. Fritjof, Abteilung Zellphysiologie, Max-Planck-Institut für medizinische Forschung, Jahnstr. 29, 69120 Heidelberg, eMail: fritjof@mpimf-heidelberg.mpg.de

Hendel, Thomas, Dept of Systems and Computational Neurobiology, Max Planck Institute Martinsried, Am Klopferspitz 18a, 82152 Martinsried, eMail: hendel@neuro.mpg.de

Henn, Prof. Dr. Dr. Fritz A., Direktion, Zentralinstitut für Seelische Gesundheit, Postfach 12 21 20, 68072 Mannheim, Tel.: +49 621 1703739, eMail: henn@as200.zi-mannheim.de

Hennig, Matthias Helge, Dept. of Psychology, University of Stirling, n/a, FK9 4LA Stirling, UK, Tel.: +44 1786 466847, Fax: +44 1786 467641, eMail: hennig@cn.stir.ac.uk

Hennig, PD Dr. R. Matthias, Behavioural Physiology, Dept. of Biology, Humboldt University Berlin, Invalidenstr. 43, 10115 Berlin, eMail: matthias.hennig@rz.hu-berlin.de

Henning, Jeannette, Dept. of Neurology, University of Rostock, Gehlsheimer Str. 20, 18147 Rostock, eMail: jeannette.henning@med.uni-rostock.de

Henningfeld, Dr. Kristine A, Developmental Biochemistry, University of Goettingen, Justus-von-Liebig Weg 11, 37077 Goettingen, Tel.: +49 551 3914607, Fax: +49 551 3914614, eMail: khennin1@gwdg.de

Henze, Miriam Judith, Dept. of Zoology, University of Zürich, Winterthurerstr. 190, CH-8057 Zürich, Switzerland, Tel.: +41 1 635 4826, Fax: +41 1 635 5716, eMail: miriam.henze@zool.unizh.ch

Herdegen, Prof. Dr. Thomas, Pharmacology, University of Kiel, Hospitalstrasse 4, 24105 Kiel, Tel.: +49 431 5973, Fax: +49 431 5973, eMail: herdegen.office@pharmakologie.uni-kiel.de

Herold, Christina, Institute for Cognitive Neuroscience, Dept. of Biopsychology, Ruhr- Universität Bochum, Universitätsstr. 150 GAFO 05/618, 44780 Bochum, Tel.: +49 234 3224032, eMail: tina@heroldweb.de

Herrmann, Dr. J. Michael, Institut für Nichtlineare Dynamik, Universität Göttingen, Bunsenstr. 10, 37073 Göttingen, Tel.: +49 551 5176424, Fax: +49 551 5176439, eMail: michael@chaos.gwdg.de

Hess, Dr. Dietmar, Abteilung Sinnes- und Neurophysiologie, Universität Göttingen, Institut für Physiologie und Pathophysiologie, Humboldtallee 23, 37073 Göttingen, Tel.: +49 551 395925, eMail: dietmar@ukps.gwdg.de

Heuer, Dr. Heike, Neuroendokrinologie, Max-Planck-Institut für experimentelle Endokrinologie, Feodor-Lynen-Str. 7, 30625 Hannover, Tel.: +49 511 5359209, Fax: +49 511 5359203, eMail: heike.heuer@mpihan.mpg.de

Heupel, Katharina, Dept. of Neuroanatomy, Center of Anatomy, Kreuzberggring 36, 37075 Goettingen, Tel.: +49 551 397072, eMail: kheupel@gwdg.de

Hevers, Dr. Wulf, Molecular Biology Laboratory at the Dept. of Psychiatry, University of Mainz, Untere Zahlbacher Strasse 8, 55131 Mainz, Tel.: +49 6131 173753, Fax: +49 6131 175590, eMail: hevers@uni-mainz.de

Hildebrandt, Kai Jannis, Behavioural Physiology, Humboldt University Berlin, Invalidenstr. 41, 10115 Berlin, eMail: jannis.hildebrandt@biologie.hu-berlin.de

Hinsch, Karen, Prof. Zupanc, International University Bremen, Campus Ring 1, 28759 Bremen, Tel.: +49 421 2003158, eMail: k.hinsch@iu-bremen.de

Hipp, Joerg, Institute of Neuroinformatics, University of Zurich / Swiss Federal Institute of Technology (ETH) Zurich, Winterthurer Str. 190, 8057 Zurich, Switzerland, Tel.: +41 1 6353065, Fax: +41 1 6353053, eMail: joerg@ini.phys.ethz.ch

Hirrlinger, Dr. Johannes, Neurogenetics, Max Planck Institute of Experimental Medicine, Hermann Rein Str. 3, 37075 Göttingen, eMail: hirrlinger@em.mpg.de

Hirsch, Silke, Laboratory of Molecular Biology at the Dept. of Psychiatry, University of Mainz, Untere Zahlbacher Str. 8, 55131 Mainz, Tel.: +49 6131 3925648, eMail: hirschs@uni-mainz.de

Hoch, Thomas, Neuronale Informationsverarbeitung, Technische Universität Berlin, Franklinstr. 28/29, 10587 Berlin, Tel.: +49 30 31473664, Fax: +49 30 73121, eMail: hoch@cs.tu-berlin.de

Hochstrate, Dr. Peter, Heinrich-Heine-Universität Düsseldorf, Institut für Neurobiologie, Universitätsstr. 1, 40225 Düsseldorf, eMail: hochstra@uni-duesseldorf.de

Hock, Dr. Franz J., Porsolt; Partners Pharmacology, Altstadt 19, 64807 Dieburg, Tel.: +49 6071 980506, Fax: +49 6071 980507, eMail: dr.fjhock@t-online.de

Höffe, Teresa, Biologie II, Neurobiologie, Abteilung Prof. Grothe, LMU, Großhaderner Str. 2, 82152 Planegg-Martinsried, Tel.: +49 89 218074316, eMail: thoeffe@web.de

Höltje, Dr. Markus, Centrum für Anatomie, Charité-Universitätsmedizin Berlin, Philippstr. 12, 10115 Berlin, eMail: markus.hoeltje@charite.de

Hörner, Prof. Dr. Michael, Institute of Zoology, Anthropology and Developmental Biology, Dept. Cell Biology, University of Göttingen, Berliner Str. 28, 37073 Göttingen, Tel.: +49 551 395474, eMail: mhoerne@gwdg.de

Hofer, Sonja Birgit, Cellular and Systems Neurobiology, Max-Planck-Institute of Neurobiology, Am Klopferspitz 18, 82152 Martinsried, Tel.: +49 89 85783702, Fax: +49 89 89950033, eMail: sonja.hofer@neuro.mpg.de

Hofer, Sabine, Biologie, Tierphysiologie, Universität Marburg, Karl v. Frisch Str., 35032 Marburg, Tel.: +49 6421 2826944, eMail: sabihofer@yahoo.de

Hoffmann, Dr. Michael B., Ophthalmic Dept., University Magdeburg, Leipziger Str. 44, 39120 Magdeburg, Tel.: +49 391 6713585, Fax: +49 391 6713663, eMail: michael.hoffmann@medizin.uni-magdeburg.de

Hofmann, Dr. Frank, Neurobiology, University of Heidelberg, Im Neuenheimer Feld 364, 69120 Heidelberg, Tel.: +49 6221 548329, Fax: +49 6221 546700, eMail: Frank.Hofmann@urz.uni-heidelberg.de

Hohoff, Dr. Christa, Dept. of Psychiatry, University of Muenster, Albert-Schweitzer-Str. 11, 48149 Muenster, Tel.: +49 251 8357122, Fax: +49 251 8357123, eMail: hohoffch@uni-muenster.de

Hollmann, Michael, Neuroethology / Sensory Ecology, Institute of Zoology, University Bonn, Endenicher Allee 11-13, 53115 Bonn, Tel.: +49 228 736159, eMail: mhollmann@uni-bonn.de



Holst, Martin Ingo, Anatomy and Cell Biology, University of Bonn, Nussallee 10, 53118 Bonn, eMail: martin.holst@uni-bonn.de

Holthoff, Dr. Knut, Physiologisches Institut, Ludwig-Maximilians-Universität, Pettenkoflerstr. 12, 80336 München, eMail: holthoff@lrz.uni-muenchen.de

Holtze, Susanne, Vision, Touch and Hearing Research Centre (VTHRC), University of Queensland, Brisbane QLD 4072, Australia, Tel.: +49 30 80589584, eMail: susanne.holtze@gmx.net

Holzer, Dr. Max, Neuroanatomy, Paul-Flechsig-Institut für Hirnforschung, Jahnallee 59, 04109 Leipzig, eMail: gaeru@medizin.uni-leipzig.de

Homberg, Dr. Uwe, Dept. of Biology, University of Marburg, Karl von Frisch Street 8, 35032 Marburg, eMail: homberg@staff.uni-marburg.de

Hoppe, Dr. Reiner, Institute of Physiology, University of Hohenheim, Garbenstr. 30, 70599 Stuttgart, Tel.: +49 711 4593451, Fax: +49 711 4593726, eMail: hoppe@uni-hohenheim.de

Hornung, Orla Patricia, Clinical Psychophysiology and Sleep Laboratory, Dept. of Psychiatry and Psychotherapy, Charité-University Medicine Berlin,, Eschenallee 3, 14050 Berlin, Tel.: +49 30 84458252, eMail: orla.hornung@charite.de

Horstkorte, Dr. Carolin, Specialized Therapeutics, Schering, Max-Dohrn Str. 10, 10589 Berlin, Tel.: +49 30 175 290224, eMail: Carolin.Horstkorte@Schering.de

Horstmann, Annette, Allgemeine Zoologie, Neurobiologie, Ruhr-Universität Bochum, Universitätsstraße 150, 44780 Bochum, eMail: horstmann@neurobiologie.rub.de

Horvat-Bröcker, Dr. Andrea, Lehrstuhl für Zellmorphologie und molekulare Neurobiologie, Ruhr-Universität Bochum, Universitätsstr. 150, 44780 Bochum, Tel.: +49 234 3224314, Fax: +49 234 3214313, eMail: andrea.horvat-broecker@ruhr-uni-bochum.de

Hosseini, Dr. Seyed Mehdi, Neuroanatomy, Neurovirology group, Georg-August-University Goettingen, Center for Anatomy, Kreuzberggring 36, 37075 Goettingen, Tel.: +49 551 397064, Fax: +49 551 3991208, eMail: shossei1@gwdg.de

Hou, Shirui, Developmental Biochemistry, GZMB, Justus-von-Liebig Weg 11, 37077 Göttingen, Tel.: +49 551 395953, eMail: conniehou@yahoo.com

Huber, Dr. Armin, Zell- und Neurobiologie, Universität Karlsruhe, Haid-und-Neu-Str. 9, 76131 Karlsruhe, eMail: Armin.Huber@bio.uka.de

Huchzermeyer, Christine, Dept. for Behavioral Research, University of Bielefeld, PO Box 100131, 33501 Bielefeld, eMail: c.huchzermeyer@gmx.de

Hübener, Dr. Mark, Max-Planck-Institut für Neurobiologie, Am Klopferspitz 18, 82152 Martinsried, Tel.: +49 89 85783697, Fax: +49 89 89950036, eMail: mark@neuro.mpg.de

Hülper, Petra, Dept. of Pediatrics I, University of Göttingen, Robert-Koch-Str. 40, 37075 Göttingen, Tel.: +49 551 396261, eMail: huelper@med.uni-goettingen.de

Huetteroth, Wolf, FB Biologie, Tierphysiologie, AG Homberg, Philipps-Universität Marburg, Karl-von-Frisch-Strasse, 35032 Marburg, Tel.: +49 6421 2823380, Fax: +49 6421 2828941, eMail: huetteroth@staff.uni-marburg.de

Hupfeld, Daniela, Allgemeine Zoologie, Neurobiologie, Ruhr-Universität Bochum, Universitätsstrasse 150, 44780 Bochum, Tel.: +49 234 3227246, Fax: +49 234 3214278, eMail: hupfeld@neurobiologie.rub.de

Hurst, Louise A., School of Engineering and Science, International University Bremen, P.O. Box 750 561, 28725 Bremen, Tel.: +49 421 2003158, Fax: +49 421 2003249, eMail: l.hurst@iu-bremen.de

Husch, Andreas, Institut für Zoologie / Physiologie, Universität zu Köln, Weyertal 119, 50923 Köln, eMail: andreas.husch@uni-koeln.de

Hustert, Prof. Dr. Reinhold, Zoologie, Neurobiologie, Universität Göttingen, Berliner Str. 28, 37073 Göttingen, Tel.: +49 551 7395436, Fax: +49 551 395427, eMail: rhuster@gwdg.de

Huttner, Prof. Dr. Wieland B., MPI für Molekulare Zellbiologie und Genetik, Pfotenhauerstr. 108, 01307 Dresden, Tel.: +49 351 21401500, Fax: +49 351 2101600, eMail: huttner@mpi-cbg.de

Hutzler, Michael, Membrane- and Neurophysics, Max Planck Institute of Biochemistry, Am Klopferspitz 18A, 82152 Martinsried, eMail: hutzler@biochem.mpg.de

Hutzler, Dr. Florian, Allgemeine Psychologie, Freie Universität Berlin, Habelschwerdter Allee 45, 14195 Berlin, Tel.: +49 30 83855626, Fax: +49 30 83855620, eMail: fhutzler@zedat.fu-berlin.de

Ifeanyi Chukwu, Nnadozie Jude, 22 Abiodun Adeyemi Street Ojodu Ikeja Lagos., 23401 Ikeja, Nigeria, Tel.:234 01 4716529, eMail: Nnadozie100@yahoo.co.uk

Inciute, Akvile, Dept. of Neurochemistry and Molecular Biology, Leibniz Institute for Neurobiology, Brenneckestr. 6, 39118 Magdeburg, eMail: akvile.inciute@ifn-magdeburg.de

Isbrandt, Dr. Dirk, Institut für Neurale Signalverarbeitung, Zentrum für Molekulare Neurobiologie Hamburg, Martinistr. 52, 20246 Hamburg, Tel.: +49 40 428036650, Fax: +49 40 428036643, eMail: isbrandt@uni-hamburg.de

Ishai, Prof. Dr. Alomit, Brain Research Institute, University of Zurich, Winterthurerstrasse 190, Y55 H42, 8057 Zurich, Switzerland, Tel.: +41 1 635 3354, Fax: +41 1 635 3303, eMail: ishai@hifo.unizh.ch

Isheim, Dagmar, Zoological Institute, AK: Neurobiologie und Biosensorik, J.W. Goethe University, Siesmayerstrasse 70, 60323 Frankfurt, Tel.: +49 69 79824735, eMail: Dagmar.Isheim@zoology.uni-frankfurt.de

Ivanova, Dr. Elena, Dept. of Neuroanatomy, Max-Planck Institute for Brain Research, Deutschordenstraße 46, 60528 Frankfurt am Main, Tel.: +49 69 967692, Fax: +49 69 967692, eMail: ivanova@mpih-frankfurt.mpg.de

Jacob, Archana Mary, Cellular, Molecular, Clinical Proteomics, MPI of Psychiatry, Kraepelinstr 2-10, 80804 Munich, Tel.: +49 89 30622211, eMail: archana@mpipsykl.mpg.de

Jährling, Nina, Neurobiology, University of Oldenburg, Carl von Ossietzky Str. 9-10, 26111 Oldenburg, eMail: njaehrling@gmx.net

Jahn, Prof. Dr. Reinhard, Neurobiologie, MPI für Biophysikalische Chemie, Am Fassberg, 37077 Göttingen, Tel.: +49 551 2011635, Fax: +49 551 2011639, eMail: rjahn@gwdg.de

Jaiswal, Manoj Kumar, Neuro and Sensory Physiology, Centre of Physiology, Humboldtallee 23, 37073 Göttingen, Tel.: +49 551 395921, Fax: +49 551 396031, eMail: manoj.jaiswal@medizin.uni-goettingen.de

Jancke, Dr. Dirk, LS Allgemeine Zoologie und Neurobiologie, Ruhr-Universität Bochum, Universitätsstr. 150, 44780 Bochum, Tel.: +49 234 32243, Fax: +49 234 32141, eMail: jancke@neurobiologie.rub.de

Janssen-Bienhold, Prof. Dr. Ulrike, Neurobiology, University of Oldenburg, P.O. Box 2503, 26111 Oldenburg, Tel.: +49 441 7983419, Fax: +49 441 7983423, eMail: ulrike.janssen.bienhold@uni-oldenburg.de

Jarosik, Jaroslaw, Neuroanatomy, Interdisciplinary Center for Neurosciences, Im Neuenheimer Feld 307, 69120 Heidelberg, Tel.: +49 6221 548314, eMail: aives@interia.pl

Jedlicka, Peter, AG Backus - Cellular Neurophysiology, Institute of Physiology II, Theodor-Stern-Kai 7, 60590 Frankfurt am Main, Tel.: +49 69 63017135, eMail: jedlicka@em.uni-frankfurt.de

Jellinger, Prof. Dr. Kurt A, Institute of Clinical Neurobiology, Kenyongasse 18, 1070 Vienna, Austria, eMail: kurt.jellinger@univie.ac.at

Jenett, Arnim, Lehrstuhl für Genetik und Neurobiologie, Bayerische Julius-Maximilians Universität Würzburg, Am Hubland, 97074 Würzburg, eMail: arnim.jenett@biozentrum.uni-wuerzburg.de

Jentsch, Prof. Dr. Dr. Thomas, ZMNH, Falkenried 94, 20251 Hamburg, Tel.: +49 40 428034741, Fax: +49 40 428034839, eMail: Jentsch@zmnh.uni-hamburg.de

Jiménez-Ortega, Laura, Institut für kognitive Neurowissenschaft, Fakultät für Psychologie, Ruhr-Universität-Bochum, 44780 Bochum, Tel.: +49 49 2343224619, Fax: +49 49 2343214377, eMail: laura.jimenez-ortega@rub.de



Jin, Yu, Lehrstuhl Kognitive Neurowissenschaft, Zoologisches Institut, Auf der Morgenstelle 28, 72076 Tübingen, Tel.: +49 7071 2974604, Fax: +49 7071 292891, eMail: yu.jin@uni-tuebingen.de

Jirikowski, Prof. Gustav Friedrich, Anatomie 2, Friedrich Schiller Universität, Teichgraben 7, 07740 Jena, Tel.: +49 3641 938553, Fax: +49 3641 938550, eMail: gjir@mti.uni-jena.de

Jockers-Scherübl, Dr. Maria-Christiane, Dept. of Psychiatry and Psychotherapy, Charité-University Medicine Berlin, Eschenallee 3, 14050 Berlin, Tel.: +49 30 844587075, Fax: +49 30 84458351, eMail: maria.jockers@charite.de

Joesch Krotki, Maximilian, Systems and Computational Neurobiology, MPI Neurobiologie, Am Klopferspitz 18a, 82152 Martinsried, Tel.: +49 5878 3294, eMail: joesch@neuro.mpg.de

Jordan, Dr. Kirsten, Dept. of Medical Psychology, Georg-August-University Göttingen, Waldweg 37, 37073 Göttingen, Tel.: +49 551 3913381, eMail: kirsten.jordan@med.uni-goettingen.de

Jose, Mini, Special Lab for Electron and Laserscanning Microscopy, Leibniz Institute for Neurobiology, Brenneckestrasse 6, 39118 Magdeburg, Tel.: +49 391 6263704, Fax: +49 391 6263328, eMail: mini.jose@ifn-magdeburg.de

Joshi, Illah, Dept. of Biochemistry I- Receptor Biochemistry, Ruhr University, Universitaetstrasse 150, 44780 Bochum, Tel.: +49 234 322749, Fax: +49 234 321424, eMail: illah.joshi@ruhr-uni-bochum.de

Jucker, Prof. Dr. Mathias, Dep. of Cellular Neurology, Hertie-Institute for Clinical Brain Research, Röntgenweg 13-1, 72076 Tübingen, Tel.: +49 7071 2987606, Fax: +49 7071 294667, eMail: Mathias.jucker@uni-tuebingen.de

Jüngling, Kay, Institut für Neuro- und Sinnesphysiologie, Heinrich-Heine Universität Düsseldorf, Universitätsstr. 1, 40225 Düsseldorf, eMail: nondivine@icqmail.com

Jürgens, Prof. Dr. Uwe, Neurobiologie, Deutsches Primatenzentrum, Kellnerweg 4, 37077 Göttingen, Tel.: +49 551 3851250, Fax: +49 551 3851302, eMail: ujuerge@gwdg.de

Jürgens, Karin, AG Wolfrum, Institute of Zoology, Müllerweg, 55099 Mainz, Tel.: +49 6131 3922880, eMail: juergeka@uni-mainz.de

Jung, Astrid, Molecular Psychiatrie, UK Muenster, Von-Esmarch- Str. 62, 48149 Muenster, Tel.: +49 251 8357122, eMail: ajung@uni-muenster.de

Junghans, Dr. Dirk, Moleculat Embryology, Max Planck-Institute of Immunobiology, Stuebeweg 51, 79108 Freiburg, Tel.: +49 761 5108485, Fax: +49 761 5108474, eMail: junghans@immunbio.mpg.de

Juusola, Dr. Mikko, Physiological Laboratory, University of Cambridge, Downing Street, CB2 3EG Cambridge, UK, eMail: mj216@cam.ac.uk

Kaiser, Dr. Alexander, Ökologische Neurobiologie, Dept. Biologie II, Biozentrum der Ludwig-Maximilians-Universität München, Großhaderner Strasse 2, 82152 Planegg-Martinsried, Tel.: +49 89 21807418, Fax: +49 89 21807430, eMail: kaiser@zi.biologie.uni-muenchen.de

Kalb, Julia, Neurobiology, University Bielefeld, Postbox 1000131, 33501 Bielefeld, eMail: julia.kalb@uni-bielefeld.de

Kalisch, Tobias, Institute for Neuroinformatics, Ruhr-University Bochum, Universitaetsstrasse 150, 44780 Bochum, Tel.: +49 234 3227975, Fax: +49 234 3214209, eMail: tobias.kalisch@neuroinformatik.rub.de

Kamber, Dotan, Neurobiology, Hebrew University of Jerusalem, 91904 Jerusalem, Israel, Tel.: + 972 2 6585907, Fax: +972 2 6537033, eMail: kamberd@pob.huji.ac.il

Kaminiaz, Andre, Dept. of Neurophysics, Philipps-University Marburg, Renthof 7, 35032 Marburg, eMail: andre.kaminiaz@physik.uni-marburg.de

Kammann, Svenja Esther, Dept. of Pharmacology and Toxicology, School of Veterinary Medicine, FU Berlin, Koserstr. 20, 14195 Berlin, Tel.: +49 30 83853532, Fax: +49 30 83853112, eMail: skammann@zedat.fu-berlin.de

Kampmann, Eric, Institut für Biologie II, RWTH Aachen, Kopernikusstraße 16, 52074 Aachen, Tel.: +49 241 8024852, Fax: +49 241 8022133, eMail: Kampmann77@aol.com

- Karg**, Sandra, Institute of Zoology, University of Regensburg, Universitätsstrasse 31, 93053 Regensburg, Tel.: +49 941 9433050, Fax: +49 941 9433052, eMail: Sandra.Karg@biologie.uni-regensburg.de
- Karmeier**, Katja, Dept. of Neurobiology, Bielefeld University, Postfach 10 01 31, 33501 Bielefeld, eMail: kkarmeier@uni-bielefeld.de
- Karpova**, Dr. Anna, Neurophysiology, Leibniz Institute for Neurobiology, Brennecke Str. 6, 39118 Magdeburg, Tel.: +49 391 6263425, Fax: +49 391 6263421, eMail: anna.karpova@ifn-magdeburg.de
- Kartvelishvili**, M.Sc. Elena, Dept. of Biochemistry, Technion-Israel Institute of Technology, 9649, 31096 Haifa, Israel, Tel.: +972 4 8295386, eMail: kartveli@tx.technion.ac.il
- Kaupert**, Ursula, Dept. Biologie II, AG Winter, LMU München, Josef-Frankl-Str.9a, 80995 Munich, Tel.: +49 89 31204036, eMail: ursula.kaupert@gmx.de
- Kehrer**, Colin, Gloveli, Johannes-Müller Institute of Physiology, Tucholskystr.2, 10117 Berlin, Tel.: +49 30 450528214, eMail: colinkehrer@hotmail.com
- Keipert**, Christine, Cellular Neurophysiology, Institute of Physiology II, Theodor-Stern-Kai 7, 60590 Frankfurt/M., Tel.: +49 69 63017135, Fax: +49 69 63016023, eMail: keipert@em.uni-frankfurt.de
- Kelber**, Christina, Zoologie II, University of Würzburg, Biozentrum, Am Hubland, 97074 Würzburg, eMail: christina.kelber@biozentrum.uni-wuerzburg.de
- Keller**, Agnes Alice, Neurobiology, University of Ulm, Albert-Einstein-Allee 11, 89081 Ulm, Tel.: +49 731 5022645, eMail: agnes.keller@biologie.uni-ulm.de
- Keller**, Dr. Andreas, The Rockefeller University, 1230 York Avenue, 10021 New York City, USA, eMail: keller@mail.rockefeller.edu
- Keller**, Prof. Dr. Bernhard U., Physiology, University of Göttingen, Humboldtallee 23, 37073 Göttingen, Tel.: +49 551 399677, Fax: +49 551 395923, eMail: bkeller@ukps.gwdg.de
- Kempermann**, PD Dr. Gerd, Neural Development/Neurogenetics, Neural Stem Cells MDC, Robert-Rössle-Str. 10, 13125 Berlin, Tel.: +49 30 94062362, Fax: +49 30 94063814, eMail: gerd.kempermann@mdc-berlin.de
- Kempter**, Richard, Institute for Theoretical Biology, Biology Dept., Humboldt-Universität Berlin, Invalidenstr. 43, 10115 Berlin, eMail: r.kempter@biologie.hu-berlin.de
- Kern**, Johanna, Institut für Biologie II, RWTH Aachen, Kopernikusstr. 16, 52074 Aachen, eMail: jklk76@web.de
- Kern**, Dr. Roland, Dept. of Neurobiology, Bielefeld University, Faculty for Biology, PO Box 10 01 31, 33501 Bielefeld, eMail: rkern@uni-bielefeld.de
- Kerschbaum**, Prof. Dr. Hubert Hannes, Dept. of Cellular Biology, University of Salzburg, Hellbrunnerstr. 34, 5020 Salzburg, Austria, Tel.: +43 662 8044566, Fax: +43 662 8044569, eMail: Hubert.Kerschbaum@sbg.ac.at
- Keßler**, Melanie Sabine, Behavioral Neuroendocrinology, Max Planck Institute of Psychiatry, Kraepelinstr. 2, 80804 Munich, Tel.: +49 89 30622447, eMail: kessler@mpipsykl.mpg.de
- Kettenmann**, Prof. Dr. Helmut, Cellular Neurosciences, MDC, Robert-Rössle-Str. 10, 13125 Berlin, Tel.: +49 30 9406 3325, Fax: +49 30 9406 3819, eMail: kettenmann@mdc-berlin.de
- Khimich**, Darina, Inner Ear lab, Klinikum, Georg August University, Robert Koch Str.40, 37075 Göttingen, Tel.: +49 551 392837, Fax: +49 551 3912-95, eMail: dkhimich@yahoo.com
- Kilb**, Dr. Werner, Institute of Physiology and Pathophysiology, Johannes Gutenberg-University, Duesbergweg 6, 55128 Mainz, Tel.: +49 6131 3626, Fax: +49 6131 3626, eMail: wkilb@uni-mainz.de
- Kimmig**, PD Dr. Hubert, Universitätsklinikum Schleswig-Holstein, Campus Lübeck, Klinik für Neurologie, Ratzeburger Allee 160, 23538 Lübeck, Tel.: +49 451 5003472, Fax: , eMail: hubert.kimmig@neuro.uni-luebeck.de
- Kindong**, Ankiambom Eric, Research on Biodiversity, Organisation For Rural Development (OFRUD), Banjah st, 5150 Bamenda, Cameroon, Tel.: 00237 9693968, eMail: ericoben2001@yahoo.com



Kipiani, Ekaterine, Gloveli, Johannes-Müller Institute of Physiology, Tucholskystr.2, 10117 Berlin, Tel.: +49 30 528214, eMail: yifiani@yahoo.com

Kirchhoff, Dr. Frank, Neurogenetics, Max Planck Institute of Experimental Medicine, H.-Rein Str. 3, 37075 Göttingen, eMail: kirchhoff@em.mpg.de

Kirsch, Dr. Janina Alexandra, Biopsychology, Institute of Cognitive Neuroscience, Faculty of Psychology, Ruhr-University of Bochum, Universitätsstr. 150, GAFO 05/620, 44780 Bochum, Tel.: +49 234 3224323, Fax: +49 234 3214377, eMail: Janina.Kirsch@ruhr-uni-bochum.de

Kirschner, Sebastian, Dept. of Behavioral Physiology and Sociobiology, Theodor-Boveri-Institut, University of Wuerzburg, Am Hubland, 97074 Wuerzburg, Tel.: +49 931 8884314, Fax: +49 931 8884309, eMail: sebastiankirschner@web.de

Kirschstein, Dr. Timo, Dept. of Epileptology, University of Bonn, Sigmund-Freud-Str. 25, 53105 Bonn, Tel.: +49 228 2879113, Fax: +49 228 2879110, eMail: timo.kirschstein@gmx.net

Klämbt, Prof. Dr. Christian, Institut für Neurobiologie, Badestr. 9, 48149 Münster, eMail: klaemt@uni-muenster.de

Klar, Matthias, Allgemeine Zoologie und Neurobiologie, Ruhr-Universität Bochum, Universitätsstr. 150, 44780 Bochum, Tel.: +49 234 3228365, eMail: klar@neurobiologie.ruhr-uni-bochum.de

Klausmeyer, Alice, Cellmorphology and molecular Neurobiology, Ruhr-University-Bochum, Universitätsstr. 150, 44801 Bochum, Tel.: +49 234 3222828, Fax: +49 234 3214313, eMail: Alice.Klausmeyer@rub.de

Klein, Alexander, Lab of Molecular Neurosurgery; Dept. of Stereotactic Neurosurgery, University Hospital Freiburg - Neurocentre, Breisacher Str. 64, 79106 Freiburg, Tel.: +49 761 2705069, Fax: +49 761 2705021, eMail: kleina@nz.ukl.uni-freiburg.de

Klein, Steffen, Brain Research Institute, Dept. of Neuropharmacology, University of Bremen, PO Box 330440, 28334 Bremen, Tel.: +49 421 2182228, eMail: Steffen-x@gmx.de

Klein, Dr. Sabine, Functional Genomics and Bioregulation, Institute for Animal Science Mariensee, Höltystr. 10, 31535 Neustadt, Tel.: +49 5034 871186, Fax: +49 5034 871247, eMail: klein@tzv.fal.de

Kleineidam, Dr. Christoph J., Biozentrum, Zoologie II, University of Wuerzburg, Am Hubland, 97074 Wuerzburg, Tel.: +49 931 8884, Fax: +49 931 8884, eMail: kleineidam@biozentrum.uni-wuerzburg.de

Kleinlogel, Dr. Sonja, School of Biomedical Sciences, Vision Touch and Hearing Research Centre, The University of Queensland, Research Road, 4072 St. Lucia, Brisbane, Australia, Tel.: +61 7 33654070, Fax: +61 7 33654522, eMail: S.Kleinlogel@uq.edu.au

Klingenhoefer, Steffen, Neurophysics, Philipps-University Marburg, Renthof 7, 35032 Marburg, eMail: steffen.klingenhoefer@physik.uni-marburg.de

Klisch, Christopher Martin, Neuroanatomie, MPIH-Frankfurt, Deutschordenstraße 46, 60582 Frankfurt / M, Tel.: +49 69 96769247, eMail: klisch@mpih-frankfurt.mpg.de

Klisch, Tiemo Jürgen, Developmental Biochemistry, University of Goettingen, Justus-von-Liebig Weg 11, 37077 Goettingen, Tel.: +49 551 395689, Fax: +49 551 3914614, eMail: tklisch1@gwdg.de

Klopfenstein, Dr. Dieter, Eichweg 15, 37077 Göttingen, eMail: dklopfe@gwdg.de

Klopfleisch, Steve, AG Neural Regeneration (8600), MPI for Experimental Medicine, H.-Rein Str.3, 37075 Göttingen, eMail: klopfleisch@em.mpg.de

Kloppenburger, Peter, Institut für Zoologie / Physiologie, Universität zu Köln, Weyertal 119, 50923 Köln, eMail: peter.kloppenburger@uni-koeln.de

Kluge, Christian, Dept. of Physiology, University of Magdeburg, Leipziger Str. 44, 39120 Magdeburg, Tel.: +49 391 6713669, eMail: chris.kluge@gmx.de

Klump, Georg, AG Zoophysiology und Verhalten, Universität Oldenburg, Carl-von-Ossietzky-Str. 9-11, 26129 Oldenburg, eMail: Georg.Klump@uni-oldenburg.de

Knapinski, Sven, Behavioural Physiology, Humboldt University Berlin, Invalidenstr. 43, 10115 Berlin, Tel.: +49 30 20938729, eMail: sven.knapinski@rz.hu-berlin.de

Knipp, Sabine, Zellbiologie, Tierärztliche Hochschule Hannover, Bischofsholer Damm 15 / Haus 102, 30173 Hannover, Tel.: +49 511 8567766, Fax: +49 511 8567687, eMail: Sabine.Knipp@tiho-hannover.de

Knipper, Prof. Dr. Marlies, Mol Neurobiol, Hearing Reseach Center Tübingen, THRC, Elfriede-Aulhornstr. 5, 72076 Tübingen, Tel.: +49 7071 298824, Fax: +49 7071 294950, eMail: Marlies.Knipper@uni-tuebingen.de

Knirsch, Martina, Institute of Physiology II, University of Tübingen, Elfriede-Aulhorn-Str. 5, 72076 Tübingen, eMail: martina.knirsch@uni-tuebingen.de

Knopf, Gabriel, Institut für Biologische Informationsverarbeitung 1, Forschungszentrum Jülich, Leo-Brandt-Straße, 52425 Jülich, Tel.: +49 2461 614230, eMail: g.knopf@fz-juelich.de

Knüsel, Philipp, Institute of Neuroinformatics, ETH Zürich, Winterthurerstrasse 190, 8057 Zürich, Switzerland, Tel.: +41 1 6353371, Fax: +41 1 6353053, eMail: pknuesel@ini.phys.ethz.ch

Knust, Prof. Dr. Elisabeth, Institut für Genetik, Heinrich-Heine-Universität, Universitätsstr. 1, 40225 Düsseldorf, Tel.: +49 211 8113504, Fax: +49 211 8112279, eMail: knust@uni-duesseldorf.de

Kobler, Oliver, Große Diesdorfer Straße 13, 39108 Magdeburg, eMail: O.Kobler@gmx.de

Koch, Prof. Dr. Michael, Neuropharmacology, Brain Research Institute, POB 330440, 28334 Bremen, Tel.: +49 421 2187278, eMail: michael.koch@uni-bremen.de

Kochubey, Olexiy, Dept. of Membrane Biophysics, Group of Microscopy of Synaptic Transmission, Max-Planck Institute for Biophysical Chemistry, Am Fassberg 11, 37077 Goettingen, Tel.: +49 551 2011662, Fax: +49 551 2011688, eMail: okochub@gwdg.de

Koehl, Alexander, Dept. of Biology, Animal Physiology Group, University of Kaiserslautern, PO-Box 3049, 67653 Kaiserslautern, eMail: akoehl@rhrk.uni-kl.de

Kölsch, Dr. Stefan, Junior Research Group, Neurocognition of Music, Max Planck Institute for Human Cognitive and Brain Sciences, Stephanstr. 1a, 04103 Leipzig, Tel.: +49 341 9940121, Fax: +49 341 9940204, eMail: koelsch@cbs.mpg.de

König, Prof. Peter, Neurobiopsychology, Institute of Cognitive Science, Albrechtstrasse 28, 49069 Osnabrück, Tel.: +49 541 9692399, Fax: +49 541 9692596, eMail: pkoenig@uos.de

Köppl, Prof. Christine, Lehrstuhl für Zoologie, Technische Universität München, Lichtenbergstrasse 4, 85747 Garching, eMail: Christine.Koeppl@wzw.tum.de

Koessler, Prof. Manfred, Zoologisches Institut, Universität Frankfurt, Siesmayerstr. 70, 60323 Frankfurt, eMail: koessler@zoology.uni-frankfurt.de

Koester-Patzlaff, Dr. Christiane, Neurovirology group, Center for Anatomy/Neuroanatomy, Kreuzberggring 36, 37075 Goettingen, Tel.: +49 551 397064, Fax: +49 551 3991208, eMail: ckoeste@gwdg.de

Kollmar, Ida, Dep. Biology II, Division of Neurobiology, Biocenter of the LMU Munich, Grosshadernerstr. 2, 82152 Martinsried, Tel.: +49 8921 8074316, eMail: ida.kollmar@web.de

Komischke, Bernhard, AG Neurobiologie, Freie Universität Berlin, Königin-Luise-Straße 28 / 30, 14195 Berlin, eMail: komischke@neurobiologie.fu-berlin.de

Konen, Christina Sofia, Dept. of Neurophysics, Philipps-University Marburg, Renthof 7, 35032 Marburg, Tel.: +49 6421 2827075, Fax: +49 6421 2827034, eMail: konen@uni-duesseldorf.de

Kopiez, Prof. Dr. Reinhard, Institute for Research in Music Education, Hanover University of Music and Drama, Emmichplatz 1, 30175 Hannover, eMail: kopiez@hmt-hannover.de

Korogod, Natalya, AG Synaptische Dynamik und Modulation, MPI für biophysikalische Chemie, Am Faßberg 11, 37077 Göttingen, Tel.: +49 551 2011659, Fax: +49 551 201- 1, eMail: nkorogod@gwdg.de



Korz, Dr. Volker, Dept. of Neurophysiology, Leibniz Institute for Neurobiology, Brenneckestr. 6, 39118 Magdeburg, Tel.: +49 391 6263430, Fax: +49 391 6263421, eMail: korz@ifn-magdeburg.de

Kostenko, Sergiy, Dept. Neurophysiology, Leibniz Institute for Neurobiology, Brenneckestr. 6, 39118 Magdeburg, Tel.: +49 391 6263424, Fax: +49 391 6263421, eMail: sergiy.kostenko@ifn-magdeburg.de

Kotz, Dr. Sonja A., Neuropsychology of Language, Max Planck Institute for Human Cognitive and Brain Sciences, Stephanstrasse 1a, 04103 Leipzig, Tel.: +49 341 9940231, Fax: +49 341 9940113, eMail: kotz@cbs.mpg.de

Koutsillieri, PD. Dr. Eleni, Clinical Neurochemistry-Dept. Psychiatry and Psychotherapy, University of Würzburg, Fuechsleinstr. 15, 97080 Würzburg, Tel.: +49 931 20177210, Fax: +49 931 20177220, eMail: eleni.koutsillieri@mail.uni-wuerzburg.de

Kovacs, Gyula, Dept. of Cognitive Sciences, Budapest Univ. Technology and Economics, Stoczek 130;p/bldg III/318, 1111 Budapest, Hungary, eMail: gkovacs@cogsci.bme.hu

Kovalzon, Prof. Vladimir M., Mammal behavior group, Severstov Institute, Leninsky Prospekt, 33, 119071 Moscow, Russia, Tel.: +7 95 9541511, Fax: +7 95 9545534, eMail: kovalzon@sevin.ru

Kozyrev, Vladislav, Cognitive Neuroscience Dept., German Primate Center, Kellnerweg 4, 37077 Goettingen, Tel.: +49 551 3851355, Fax: +49 551 3851452, eMail: vkozyrev@dpz.gwdg.de

Krahe, Rüdiger, Biology, McGill University, 1205 Ave. Docteur Penfield, H3A 1B1 Montreal, Canada, eMail: rudiger.krahe@mcgill.ca

Krannich, Steffi, University of Marburg, Karl-von-Frisch Strasse, 35032 Marburg, eMail: Krannics@students.uni-marburg.de

Krapp, Dr. Holger G., Dept. of Zoology, University of Cambridge, Downing Street, CB2 3EJ Cambridge, UK, Tel.: +44 1223 762978, Fax: +44 1223 336676, eMail: hgk23@cam.ac.uk

Kreikemeier, Klaus, Institute for Neuroinformatics, Ruhr-University Bochum, Universitaetsstr. 150, 44780 Bochum, eMail: klaus.kreikemeier@neuroinformatik.rub.de

Krels, Stefan Horst, Dept. of Experimental Ophthalmology, University Eye Hospital Münster, Domagkstr. 15, 48149 Münster, Tel.: +49 251 866541, eMail: stkreis@web.de

Kreissl, Dr. Sabine, Neurobiology, University of Konstanz, Box M 624, 78457 Konstanz, Tel.: +49 7531 882106, eMail: s.kreissl@uni-konstanz.de

Kreiter, Prof. Andreas Kurt, Institut für Hirnforschung, Universität Bremen, Postfach 33 04 40, 28334 Bremen, Tel.: +49 421 2189093, Fax: +49 421 2189004, eMail: kreiter@brain.uni-bremen.de

Kremkow, Jens, Lab for Neurobiology and Biophysics, Albert-Ludwigs Universität Freiburg, Schänzlestr.1, 79104 Freiburg i.Br., Tel.: +49 761 2032861, eMail: kremkow@biologie.uni-freiburg.de

Kremper, Alexander, Fachbereich Physik AG Neurophysik, Philipps-Universität, Renthof 7, 35032 Marburg, Tel.: +49 6421 2824163, eMail: alexander.kremper@physik.uni-marburg.de

Kretzberg, Dr. Jutta, Institut für Biologie und Umweltwissenschaften, Universität Oldenburg, Postfach 2503, 26111 Oldenburg, eMail: jutta@salk.edu

Kreul, Florian, Zentrale Biotechnische Betriebseinheit, Justus-Liebig-Universität Gießen, Leihgesterner Weg 217, 35392 Gießen, Tel.: +49 641 9916505, Fax: +49 641 9916509, eMail: Rupert.Schmidt@strz.uni-giessen.de

Kreutzberg, Prof. Georg W., Max-Planck-Institute of Neurobiology, Am Klopferspitz 18, 82152 Martinsried, Tel.: +49 89 85783650, Fax: +49 89 85783939, eMail: gwk@neuro.mpg.de

Krieger, Dr. Jürgen, Institute of Physiology, University of Hohenheim, Garbenstrasse 30, 70599 Stuttgart, Tel.: +49 711 4592265, Fax: +49 711 4593726, eMail: krieger@uni-hohenheim.de

Kriener, Birgit, Neurobiology; Biophysics, Institute of Biology 3, Albert-Ludwigs-University Freiburg, Schaenzlestrasse 1, 79104 Freiburg, Tel.: +49 761 203 28, Fax: +49 761-203 28, eMail: kriener@biologie.uni-freiburg.de

Kromer, Thomas, Muensterklinik Zwiefalten, Zentrum fuer Psychiatrie, Pfarrstraße 9, 88521 Ertingen, Tel.: +49 7373 103487, Fax: +49 7373 103409, eMail: Thomas.Kromer@t-online.de

Kron, Miriam, Physiology., University of Göttingen, Humboldtallee 23, 37073 Göttingen, Tel.: +49 551 395925, Fax: +49 551 6031, eMail: miriam@ukps.gwdg.de

Kros, Dr. Cornelis Jan, School of Life Sciences, University of Sussex, Falmer, BN1 9QG Brighton, UK, eMail: c.j.kros@sussex.ac.uk

Krüger, Dr. Katharina, Institute of Physiology I, Robert-Koch-Str. 27a, 48149 Münster, Tel.: +49 251 8355320, eMail: katharina.krueger@uni-muenster.de

Künzel, Thomas, Institut für Biologie 2, RWTH Aachen, Kopernikusstr. 16, 52074 Aachen, Tel.: +49 241 8027531, eMail: kuenzel@bio2.rwth-aachen.de

Küry, Dr. Patrick, Molecular Neurobiology Laboratory, Dept. of Neurology, Heinrich-Heine-University, Düsseldorf, Moorenstrasse 5, 40225 Düsseldorf, Tel.: +49 211 8117822, eMail: kuery@uni-duesseldorf.de

Kuester, Dr. Bernhard, Cellzome AG, Meyerhofstr. 1, 69117 Heidelberg, Tel.: +49 6221 13757369, eMail: bernhard.kuester@cellzome.com

Kuhnert, Antje Vivien, Dept. of Neurology, University Hospital Goettingen, Robert-Koch-Strasse 40, 37075 Goettingen, Tel.: +49 551 3912837, Fax: +49 551 398250, eMail: aluhnert@medizin.uni-goettingen.de

Kumar, Arvind, Lab for Neurobiology and Biophysics, Institute for Biology III, Albert-Ludwigs-University Freiburg, Schaenzlestr 1, 79104 Freiburg, Tel.: +49 761 2032861, Fax: +49 761 2032860, eMail: kumar@biologie.uni-freiburg.de

Kuner, Dr. Thomas, Zellphysiologie, MPI f. med. Forschung, Jahnstrasse 29, 69120 Heidelberg, Tel.: +49 6221 486624, Fax: +49 6221 486459, eMail: kuner@mpimf-heidelberg.mpg.de

Kuperstein, Dr. Faina, Neuroscience Dept., Weizmann Institute of Science, P.O. Box 26, 76100 Rehovot, Israel, Tel.: +97 289 342147, Fax: +97 289 344131, eMail: Faina.Kuperstein@weizmann.ac.il

Kuperstein, Faina, Neurobiology Dept., Weizmann Institute of science, Pob 26, 76100 Rehovot, Israel, Tel.: +972 8 9342147, Fax: +972 8 9344131, eMail: Faina.Kuperstein@weizmann.ac.il

Kurtz, Dr. Rafael, Fakultät Biologie, Lehrstuhl Neurobiologie, Universität Bielefeld, Postfach 100131, 33501 Bielefeld, Tel.: +49 521 10655, Fax: +49 521 10660, eMail: rafael.kurtz@uni-bielefeld.de

Kurylas, Angela Eva, Dept. of Biology, Animal Physiology, Philipps-University Marburg, Karl-von-Frisch-Strasse, 35032 Marburg, Tel.: +49 6421 2823380, Fax: +49 6421 2828941, eMail: kurylas@staff.uni-marburg.de

Labhart, PD Dr. Thomas, Neurobiologie, Zoologisches Institut, Universität Zürich, Winterthurerstrasse 190, CH 8057 Zürich, Schweiz, Tel.: +41 1 635 4832, Fax: +41 1 635 5716, eMail: labhart@zool.unizh.ch

Lacmann, Dr. Anke, Dept. for Neuroanatomy, University Göttingen, Center of Anatomy, Kreuzberggring 36, 37075 Göttingen, eMail: alacman@gwdg.de

Lahat, Dr. Hadas, Sheba Medical Center, The Genetic Institute, Sheba Medical Center, 52621 Tel-Hashomer, Israel, Tel.: +972 3 5303963, Fax: +972 3 5302914, eMail: epras@post.tau.ac.il

Lang, Susanne, Cellular and Systems Neurobiology, Max-Planck-Institute of Neurobiology, Am Klopferspitz 18, 82152 Martinsried-Muenchen, Tel.: +49 89 85783695, Fax: +49 89 85782481, eMail: lang@neuro.mpg.de

Langer, David, Neurochemie, Johann Wolfgang Goethe-Universität, Marie-Curie-Straße 9, 60439 Frankfurt, Tel.: +49 69 79829612, Fax: +49 69 79829606, eMail: langerd@rz.uni-frankfurt.de

Laszcz, Anna, Dept. Auditory Learning and Speech, Leibniz Institute for Neurobiology, Brennekestrasse 6, 39 118 Magdeburg, Tel.: +49 391 6263333, Fax: +49 391 616160, eMail: anna.laszcz@ifn-magdeburg.de

Laube, PD Dr. Bodo, Neurochemie, Max Planck Institut für Hirnforschung, Deutschordenstr. 46, 60528 Frankfurt, Tel.: +49 69 96769295, Fax: +49 69 96769441, eMail: Laube@mpih-frankfurt.mpg.de



Laudenklos, Sabrina, Dept. of Molecular Neurobiology, Max Planck Institute for Medical Research, Jahnstrasse 29, 69120 Heidelberg, eMail: Sabrina.Laudenklos@mpimf-heidelberg.mpg.de

Lautemann, Nico, Developmental Biology and Morphology of Animals, Institute for Biology II, RWTH Aachen, Kopernikusstr. 16, 52056 Aachen, Tel.: +49 241 80248, Fax: +49 241 802213, eMail: nico@bio2.rwth-aachen.de

Lavrnja, MSc Irena, Neurobiology, Institute for Biological Research, 29. november 142, 11000 Belgrade, Serbia, Tel.: +381 11 2078340, Fax: +381 11 761433, eMail: irenam@ibiss.bg.ac.yu

Lebouille, Dr. Gérard, Neurobiologie, Freie Universität Berlin, Koenigin-Luise-Strasse 28-30, 14195 Berlin, eMail: gerleb@zedat.fu-berlin.de

Lee, Meng-Larn, Cognitive Neurology, Hertie-Institute for clinical Brain Research, Otfried-Müller-Str. 27, 72076 Tübingen, Tel.: +49 7071 2980444, Fax: +49 7071 295724, eMail: meng-larn.lee@uni-tuebingen.de

Leemhuis, Dr. Jost, Institut für Klinische und Experimentelle Pharmakologie, Albert-Ludwigs Universität Freiburg, Albertstrasse 23, 79104 Freiburg, Tel.: +49 761 2035330, Fax: +49 761 2035311, eMail: jost-leemhuis@pharmakol.uni-freiburg.de

Legutko, Dr. Beata, Dept. of Pharmacology, Institute of Pharmacology, Polish Academy of Sciences, 12 Smetna Street, 31-343 Krakow, Poland, Tel.: +48 12 6623362, Fax: +48 12 6374500, eMail: nlegutk@cyf-kr.edu.pl

Lehmann, Dr. Fritz-Olaf, Dept. of Neurobiology, Biofuture Research Group, University of Ulm, Albert-Einstein-Allee 11, 89081 Ulm, Tel.: +49 731 5023122, Fax: +49 731 5022629, eMail: fritz.lehmann@biologie.uni-ulm.de

Lehmann, Stefanie, Cell Morphology; Molecular Neurobiology, Ruhr-Universität Bochum, Universitätsstraße 150 NDEF 05/339, 44780 Bochum, Tel.: +49 234 3225812, Fax: +49 234 3214313, eMail: stefanie.lehmann@ruhr-uni-bochum.de

Lehrer, Dr. Miriam, Tägernstr. 36, CH-8127 Forch, Switzerland, Tel.: +41 1 9800196, Fax: +41 1 9803088, eMail: miriam.lehrer@ggaweb.ch

Leibold, Christian, Theoretische Biologie, HU Berlin, Invalidenstr. 43, 10115 Berlin, eMail: c.leibold@biologie.hu-berlin.de

Leischke, Mandy, Anatomy, Neuroanatomy, University Goettingen, Kreuzberggring 36, 37075 Goettingen, eMail: mandy.leischke@gmx.de

Lessmann, Dr. Volkmar, Institute of Physiology, Johannes Gutenberg-Universität, Duesbergweg 6, 55128 Mainz, eMail: lessmann@uni-mainz.de

Lewald, Dr. Jörg, Kognitive Neurophysiologie, Institut für Arbeitsphysiologie, Ardeystr. 67, 44139 Dortmund, eMail: joerg.lewald@rub.de

Li, Dr. Wenchang, School of Biological Sciences, University of Bristol, Woodland Road, BS8 1UG Bristol, UK, eMail: wenchang.li@bristol.ac.uk

Liedvogel, Miriam, AG Animal Navigation, University of Oldenburg, Carl-von-Ossietzky-Strasse 2-11, 26111 Oldenburg, Tel.: +49 441 7983097, eMail: miriam.liedvogel@uni-oldenburg.de

Liman, Dr. Jan, Dept. of Neurology, University of Göttingen, Waldweg 33, 37075 Göttingen, eMail: jlman@gwdg.de

Lindemann, Jens Peter, Neurobiology, University of Bielefeld, Postfach 1001 31, 33501 Bielefeld, Tel.: +49 521 1065576, Fax: +49 521 1066038, eMail: Jens.Lindemann@Uni-Bielefeld.DE

Lindemann, Nicole, Institut für Zoologie / Physiologie, Universität zu Köln, Weyertal 119, 50923 Köln, eMail: nicole.lindemann@uni-koeln.de

Linster, Prof. Christiane, Neurobiology and Behavior, Cornell University, Mudd Hall, 14853 Ithaca, USA, Tel.: +1 607 2544331, Fax: +1 607 2544308, eMail: cl243@cornell.edu

Liss, Junior-Prof. Dr. Birgit, Institute for Physiology, Philipps University Marburg, Deutschhausstrasse 2, 35037 Marburg, Tel.: +49 6421 2866582, Fax: +49 6421 2862306, eMail: birgit.liss@staff.uni-marburg.de

Locatelli, Fernando F., Institut für Neurobiologie, Freie Universität, Berlin, Königin-Luise Str 28/30, 14195 Berlin, Tel.: +49 30 8385398, eMail: locatellif@yahoo.com.ar

Löffler, Karsten, Dept. of Applied Physiology, University of Ulm, Albert-Einstein-Allee 11, 89069 Ulm, eMail: karsten.loeffler@uni-ulm.de

Löhrke, Stefan, Animal Physiology Group, Dept. of Biology, University of Kaiserslautern, POB 3049, 67653 Kaiserslautern, eMail: loehrke@rhrk.uni-kl.de

Loertscher, Florian, Group Wehner, Institute of Zoology, University of Zurich, Winterthurerstrasse 190, CH-8057 Zürich, Switzerland, Tel.: +41 1 635 48 3, Fax: +41 1 635 57 1, eMail: florian@student.ethz.ch

Loesel, Dr. Rudi, Abteilung für Entwicklungsbiologie und Morphologie der Tiere, Institut für Biologie II, Kopernikusstraße 16, 52056 Aachen, Tel.: +49 241 802483, Fax: +49 241 802213, eMail: loesel@bio2.rwth-aachen.de

Löttrich, David, Lab of Molecular Neurosurgery; Dept. of Stereotactic Neurosurgery, University Hospital Freiburg - Neurocentre, Breisacher Str. 64, 79106 Freiburg, Tel.: +49 761 2705069, Fax: +49 761 2705021, eMail: loettrich@nz.ukl.uni-freiburg.de

Lohmann, Dr. Christian, Cellular and Systems Neurobiology, Max-Planck-Institute of Neurobiology, Am Klopferspitz 18, 82152 Martinsried-München, Tel.: +49 89 85782848, Fax: +49 89 85782481, eMail: lohmann@neuro.mpg.de

Lohmann, PhD Peter, Dept. of Neurology, University of Ulm, Albert-Einstein-Allee 11, 89081 Ulm, Tel.: +49 731 5024564, eMail: peter.lohmann@medizin.uni-ulm.de

Lohr, Dr. Christian, Dept. of General Zoology, University of Kaiserslautern, POB 3049, 67653 Kaiserslautern, Tel.: +49 631 20536, eMail: clohr@rhrk.uni-kl.de

Lotze, Priv. Dr. Martin, Inst. Med. Psychol. Behav. Neurobiol., Gartenstrasse 12, 72074 Tübingen, eMail: martzin.lotze@uni-tuebingen.de

Lou, Dr. Xuelin, AG Synaptic Dynamics; Modulation, Dept. of Membrane Biophysics, Max-Planck Institute for Biophysical Chemistry, Am Fassberg, 37077 Göttingen, Tel.: +49 551 2011079, Fax: +49 551 2011688, eMail: xlou@gwdg.de

Lucassen, Dr. Paul John, Institute Neurobiology, Swammerdam Institute for Life Sciences, Kruislaan 320, 1098 SM Amsterdam, The Netherlands, Tel.: +31 20 525 7722, Fax: +31 20 525 7709, eMail: Lucassen@science.uva.nl

Ludolph, Prof. Dr. Albert C., Dept. of Neurology, University of Ulm, Oberer Eselsberg 45, 89081 Ulm, Tel.: +49 731 1771200, Fax: +49 731 1771202, eMail: albert.ludolph@rku.de

Lühder, Dr. Fred, Institute for Multiple Sclerosis Research, Waldweg 33, 37073 Göttingen, eMail: fred.luehder@med.uni-goettingen.de

Luksch, Dr. Harald, Institute for Biology II, RWTH Aachen, Kopernikusstrasse 16, 52074 Aachen, Tel.: +49 241 8024832, Fax: +49 241 8022133, eMail: luksch@bio2.rwth-aachen.de

Luo, Weibo, Medical Faculty, University of Magdeburg, Institute of Neurobiochemistry, Leipziger Str. 44, 39120 Magdeburg, Tel.: +49 391 6713095, Fax: +49 391 6713097, eMail: weibo.luo@medizin.uni-magdeburg.de

Maciacyk, Jarek, Dept. of Stereotactic Neurosurgery, Laboratory of Molecular Neurosurgery, University Hospital Freiburg - Neurocentre, Breisacher Str. 64, 79 106 Freiburg, Tel.: +49 761 2705056, Fax: +49 761 2705021, eMail: jarek5791@hotmail.com

Märker, Tina, AG Wolfrum, Institut für Zoologie, Müllerweg 6, 55099 Mainz, Tel.: +49 6131 3922880, Fax: +49 6131 3923815, eMail: maerker@uni-mainz.de

Mahr, Sabine, Neuroanatomie, MPIH-Frankfurt, Deutschordenstraße 46, 60582 Frankfurt / M, Tel.: +49 69 96769247, eMail: mahr@mpi-hfrankfurt.mpg.de

Maier, Dr. Katharina, Neurology, University Clinic, Robert-Koch Str. 40, 37075 Göttingen, Tel.: +49 551 3912837, eMail: kmaier@gwdg.de



Majumdar, Dr. Sriparna, Dept. of Neuroanatomy, Max Planck Institute of Brain Research, Deutschordenstrasse 46, 60528 Frankfurt/Main, Tel.: +49 69 96769256, Fax: +49 69 96769206, eMail: majumdar@mpih-frankfurt.mpg.de

Makhracheva-Stepochk, Darya, Neurophysiology, Leibniz-Institute for Neurobiology, Brenneckestr. 6, 39118 Magdeburg, Tel.: +49 391 6263427, Fax: +49 391 6263421, eMail: dmakhrac@ifn-magdeburg.de

Malin, Dmitriy, AG Riethmacher, Centre for Molecular Neurobiology, University of Hamburg, Martinistrasse 52, 20246 Hamburg, Tel.: +49 40 42803, Fax: +49 40 42803, eMail: dmitriy.malin@zmnh.uni-hamburg.de

Maljevic, Snezana, Depts. of Neurology and Applied Physiology, University of Ulm, Helmholtzstr. 8/1, 89081 Ulm, Tel.: +49 731 50033616, Fax: +49 731 50033609, eMail: snezana.maljevic@medizin.uni-ulm.de

Malkinson, Guy, Neurobiology, Hebrew University, Givat Ram, 91904 Jerusalem, Israel, Tel.: +972 2 6585907, Fax: +972 2 5637033, eMail: malkish@pob.huji.ac.il

Malz, Dr. Cordula R., Dept. of Anatomy and Embryology, Center of Anatomy, Kreuzberggring 36, 37075 Göttingen, Tel.: +49 551 397017, Fax: +49 551 397043, eMail: cmalz@gwdg.de

Mandon, Dr. Sunita, Institute for Brain Research, University of Bremen, P.O. Box 33 04 40, 28334 Bremen, Tel.: +49 421 2189517, eMail: mandon@brain.uni-bremen.de

Manley, Prof. Geoffrey A., Lehrstuhl für Zoologie, Technische Universität München, Lichtenbergstr. 4, 85747 Garching, Tel.: +49 89 28913660, Fax: +49 89 2891 3674, eMail: Geoffrey.Manley@wzw.tum.de

Manns, Dr. Martina, Faculty of Psychology, Ruhr-University Bochum, Biopsychology, Institute of Cognitive Neuroscience, Universitätsstr. 150, 44780 Bochum, Tel.: +49 234 3224917, Fax: +49 234 3214377, eMail: Martina.Manns@ruhr-uni-bochum.de

Manzini, Ivan, Dept. of Molecular Neurophysiology, University of Göttingen, Humboldtallee 23, 37073 Göttingen, Tel.: +49 551 397639, Fax: +49 551 398399, eMail: ivan@ukmn.gwdg.de

Manzke, Dr. Till, Physiology, University of Göttingen, Humboldtallee 23, 37073 Göttingen, Tel.: +49 551 395925, Fax: +49 551 6031, eMail: till@uksp.gwdg.de

Mappes, Martina-Serena, Biology, Animal Physiology, Philipps-University Marburg, Karl-von-Frisch-Str., 35043 Marburg, Tel.: +49 6421 2823494, Fax: +49 6421 2828941, eMail: mappes@staff.uni-marburg.de

Marin Moneris, Maria Cristina, Institute of Bioengineering, Universidad Miguel Hernandez, Carretera de Valencia N° 332 KM 87, 03550 San Juan, Spain, Tel.: +34 96591 9352, Fax: 34 96591 9434, eMail: cmarin@umh.es

Markowski, Dominique N., University of Bremen, Brain Research Institute, P.O. Box 33 04 40, 28334 Bremen, Tel.: +49 421 2189520, Fax: +49 421 2189004, eMail: markowski@brain.uni-bremen.de

Marshall, Dr. Lisa, Institute of Neuroendocrinology, University of Lübeck, Ratzeburger Allee H23a, 23538 Lübeck, Tel.: +49 451 5003644, eMail: marshall@kfg.uni-luebeck.de

Mashukova, Anastasia, Dept. of Cellphysiology, Ruhr-University Bochum, Universitätsstrasse 150, 44780 Bochum, Fax: +49 234 3214129, eMail: Anastasia.Mashukova@rub.de

Masseck, Olivia, Allgemeine Zoologie und Neurobiologie, Ruhr-Universität-Bochum, Adrianistr. 20, 44894 Bochum, Tel.: +49 234 2399518, eMail: masseck@neurobiologie.rub.de

Mathalon, Dr. Daniel H., Psychiatry-VA Connecticut Healthcare System 116A, Yale University, 950 Campbell Ave., 06516 West Haven, CT, USA, Tel.: +1 203 9325711553, Fax: +1 203 9373886, eMail: daniel.mathalon@yale.edu

Maye, Dr. Alexander, Scientific Visualization, Zuse Institute Berlin (ZIB), Takustr. 7, 14195 Berlin, Tel.: +49 30 84185471, Fax: +49 30 84185107, eMail: maye@zib.de

Maysami, Dr. Samaneh, Neurology, MHH, Carl Neuberg Str.1, 30625 Hannover, Tel.: +49 511 5323816, Fax: +49 511 5323115, eMail: maysami.samaneh@mh-hannover.de

Mazer, Aviv, Biochemistry, Tel Aviv University, Haim Levanon St., 69978 Tel Aviv, Israel, Tel.: +972 3 6409824, Fax: +972 3 6409875, eMail: aviv@hemi.tau.ac.il

Mehring, Dr. Carsten, Institut für Biologie I (Zoologie), Hauptstraße 1, 79104 Freiburg, eMail: carsten.mehring@biologie.uni-freiburg.de

Meidinger, Markus A., Dept. of Otorhinolaryngology - Neurobiological Research Laboratory, University of Freiburg, Killianstraße 5, 79106 Freiburg, Tel.: +49 761 2704265, eMail: meidinger@hno1.ukl.uni-freiburg.de

Meier, Dr. Martin, Brain Research Institute, University of Bremen, FB2, POBox 330440, 28334 Bremen, Tel.: +49 421 2184496, Fax: +49 421 2184549, eMail: bioinf@uni-bremen.de

Meler, Ralph, Neurobiology and Biophysics, Albert-Ludwigs-University Freiburg, Institute for Biology III, Schaenzlestr. 1, 79104 Freiburg, Tel.: +49 761 203 28, Fax: +49 761 203 28, eMail: meier@biologie.uni-freiburg.de

Meissl, Prof. Hilmar, Neuroanatomical Dept., Max Planck Institute for Brain Research, Deutschordenstr. 46, 60528 Frankfurt/M, eMail: meissl@mpih-frankfurt.mpg.de

Meller, Prof. Dr. Karl, Dept. of Cytology, Institute of Anatomy, Universitätsstraße 150, 44780 Bochum, eMail: karl.meller@ruhr-uni-bochum.de

Mentel, Dr. Tim, Institute of Zoology, University of Cologne, Weyertal 119, 50923 Köln, Tel.: +49 221 4703132, Fax: +49 221 4704889, eMail: t.mentel@uni-koeln.de

Menzel, Prof. Dr. Randolf, Neurobiologie, FU Berlin, Königin-Luise-Str. 28, 14195 Berlin, Tel.: +49 30 83856537, Fax: +49 30 83855455, eMail: menzel@neurobiologie.fu-berlin.de

Merkens, Malte, Institute of Zoology, University of Bonn, Poppelsdorfer Schloss, 53115 Bonn, eMail: uzsvik@uni-bonn.de

Meseke, Maurice, Institute of Biology / Neurobiology, Free University of Berlin, Koenigin-Luise-Str. 28-30, 14195 Berlin, eMail: mesem@zedat.fu-berlin.de

Metzen, Michael, Neuroethology / Sensory Ecology, University of Bonn; Inst. of Zoology, Endenicher Allee 11 - 13, 53115 Bonn, Tel.: +49 228 7324, eMail: michael.metzen@uni-bonn.de

Meuer, Katrin, Neurologie, Universität Göttingen, Robert-Koch-Straße 40, 37075 Göttingen, Tel.: 0551-3914343, Fax: 0551-3914302, eMail: kmeuer@gwdg.de

Meulenberg, Dr. Cécil J.W., Neurobiophysics, University Groningen, Nijenborgh 4, 9747 AG Groningen, The Netherlands, Tel.: +31 50 3634690, Fax: +31 50 3634740, eMail: c.j.w.meulenberg@phys.rug.nl

Meuth, Patrick, Institute of Physiology, Otto-von-Guericke University, Leipziger Str. 44, 39120 Magdeburg, Tel.: +49 6151 998757, eMail: patrick.meuth@gmx.de

Meuth, Sven G, Institute of Physiology, Otto-von-Guericke University, Leipziger Str. 44, 39120 Magdeburg, Tel.: +49 171 2142145, Fax: +49 391 4019252, eMail: sven.meuth@gmx.de

Mey, Dr. Jörg, Institut für Biologie II, RWTH Aachen, Kopernikusstraße 16, 52074 Aachen, Tel.: +49 241 8024852, Fax: +49 241 8022133, eMail: mey@bio2.rwth-aachen.de

Meyer, Prof. Helmut E., Medical Proteom-Center, Ruhr-Universität, Universitätsstr. 150, 44780 Bochum, Tel.: +49 234 3222427, Fax: +49 234 3214554, eMail: Helmut.E.Meyer@rub.de

Michailov, Galin V., Neurogenetics, Max-Planck-Institute of experimental Medicine, Hermann-Rein-Str. 3, 37075 Göttingen, eMail: michailov@em.mpg.de

Michalak, Dr. Slawomir, Dept. of Clinical Neurochemistry, Chair of Neurology, University of Medical Sciences, Poznan, Poland, Przybyszewskiego 49, 60 - 355 Poznan, Poland, Tel.: +48 607 07 8869, Fax: +48 61 8691697, eMail: slamic@yahoo.com



Michels, Birgit, Genetik und Neurobiologie, Universität Würzburg, Biozentrum, Am Hubland, 97074 Würzburg, eMail: birgit.michels@stud-mail.uni-wuerzburg.de

Michler, Frank, Physics Dept., NeuroPhysics Group, Philipps-University Marburg, Renthof 7, 35032 Marburg (Lahn), Tel.: +49 6421 282, eMail: Michler@students.uni-marburg.de

Mikhaylova, Marina Gennadijevna, Neurophysiology, Leibniz Institute for Neurobiology, Brennecke Str.6, 39118 Magdeburg, Tel.: +49 391 6263429, Fax: +49 391 6263421, eMail: marina.mikhaylova@ifn-magdeburg.de

Miller, Dr. Christopher, Biochemistry dept, Brandeis University - HHMI, 415 South St, 02454 Waltham, MA, USA, Tel.: +1 781 736 2340, Fax: +1 781 736 2365, eMail: cmiller@brandeis.edu

Miquelajauregui, Amaya, MBNS, Max Planck Institute for Experimental Medicine, Hermann-Rein-Str. 3, 37075 Göttingen, Tel.: +49 551 3899653, Fax: +49 551 3899644, eMail: amiquel1@gwdg.de

Mishra, Santosh K., Dept. of Neurochemistry, J W Goethe University, Biocenter, Marie-Curie Str. 9, 60439 Frankfurt am Main, Tel.: +49 69 79829613, Fax: +49 69 79829606, eMail: s.mishra@zoology.uni-frankfurt.de

Missler, Prof. Markus, DFG Research Group, Zentrum Physiologie und Pathophysiologie, Humboldtallee 23, 37073 Göttingen, Tel.: +49 551 3912807, Fax: +49 551 3912809, eMail: mmissle1@gwdg.de

Mitchell, Prof. Timothy John, Division of Infection and Immunity, University of Glasgow, Joseph Black Building, G12 8QQ Glasgow, United Kingdom, Tel.: +44 141 3303749, Fax: +44 141 330 3727, eMail: t.mitchell@bio.gla.ac.uk

Mittmann, Dr. Thomas, Dept. of Neurophysiology, Ruhr-University Bochum, building MA4/149, 44780 Bochum, Tel.: +49 234 3224919, Fax: +49 234 3204919, eMail: mittmann@neurop.rub.de

Moeckel, Doreen, Universität Frankfurt/Main, Ben-Gurion-Ring 48 c, 60437 Frankfurt / Main, Tel.: +49 69 50830283, eMail: doreen.moeckel@gmx.de

Moeller, Sebastian, Institut für Hirnforschung, AG Kreiter, Universität Bremen, Biogarten / Hochschulring 16a, 28359 Bremen, Tel.: +49 162 3254559, eMail: moeller@brain.uni-bremen.de

Mönig, Benedikt, Institut für Biologie 2, RWTH Aachen, Kopernikusstr. 16, 52074 Aachen, eMail: moenig@bio2.rwth-aachen.de

Mörschel, Michael, Physiology, University of Göttingen, Humboldtallee 23, 37073 Göttingen, Tel.: +49 551 3912495, Fax: +49 5551 6031, eMail: michael@ukps.gwdg.de

Mörth, Sascha, Hegelstrasse 6, 39104 Magdeburg, eMail: sascha.moerth@t-online.de

Mogdans, Dr. Joachim, Institut für Zoologie, Universität Bonn, Poppelsdorfer Schloß, 53115 Bonn, Tel.: +49 228 733806, Fax: +49 228 735458, eMail: mogdans@uni-bonn.de

Moisel, Dr. Marion, Arbeitsgruppe theoretische Neurowissenschaften, Fachinstitut für theoretische Biologie, Invalidenstr. 43, 10115 Berlin, Tel.: +49 30 20938928, eMail: m.moisel@biologie.hu-berlin.de

Moliadze, Vera, Neurophysiology, Ruhr-Universität Bochum, Universitätsstrasse 150, 44780 Bochum, Tel.: +49 234 3228, eMail: moliadze@neurop.ruhr-uni-bochum.de

Mombaerts, Prof. Peter, The Rockefeller University, 1230 York Avenue, 10021 New York, USA, Tel.: +1 212 3277300, Fax: +1 212 3277310, eMail: peter@rockefeller.edu

Monyer, Prof. Dr. Hannah, Klinische Neurobiologie, Neurologische Universitätsklinik, INF 364, 69120 Heidelberg, Tel.: +49 6221 562400, Fax: +49 6221 1397, eMail: monyer@urz.uni-hd.de

Mora-Ferrer, PD Dr. Carlos, Institut für Zoologie III Neurobiologie, Johannes Gutenberg Universität, Colonel Kleinmann Weg 2 SB II, 55128 Mainz, Deutschland, Tel.: +49 6131 392448, Fax: +49 6131 392544, eMail: carlos.mora-ferrer@uni-mainz.de

Morawski, Markus, Neuroanatomie, Paul Flechsig Institut für Hirnforschung, Jahnallee 59, 04109 Leipzig, Tel.: +49 34 9725757, Fax: +49 341 9725729, eMail: morm@medizin.uni-leipzig.de

Morciano, Marco, Neurochemie, Johann Wolfgang Goethe-Universität, Marie-Curie-Straße 9, 60439 Frankfurt, Tel.: +49 69 79829612, Fax: +49 69 79829606, eMail: morciano@zoologie.uni-frankfurt.de

Moritz, Sören, Cell Morphology & Molecular Neurobiology, Ruhr University Bochum, Universitätsstrasse 150, 44801 Bochum, Tel.: +49 234 3225812, Fax: +49 234 3214313, eMail: soeren.moritz@rub.de

Morrison, Abigail, Neurobiology and Biophysics, Albert-Ludwigs-University, Freiburg, Schaenzlestr. 1, 79104 Freiburg, Tel.: +49 761 2039530, Fax: +49 761 2039555, eMail: abigail@biology.uni-freiburg.de

Mosch, Birgit, Dept. Neuroanatomy, University of Leipzig, Paul Flechsig Institute of Brain Research, Jahnallee 59, 04109 Leipzig, Tel.: +49 341 9725736, eMail: mosch@medizin.uni-leipzig.de

Moser, Dr. Tobias, Abteilung Hals-Nasen-Ohrenheilkunde, Universität Göttingen - Bereich Humanmedizin, Robert-Koch-Str. 40, 37075 Göttingen, Tel.: +49 551 39 2837, Fax: +49 551 339 2809, eMail: tmoser@gwdg.de

Mouritsen, Dr. Henrik, AG Animal Navigation, Oldenburg University, C.v.O. Strasse 9-11, 26123 Oldenburg, Tel.: +49 441 7983081, eMail: henrik.mouritsen@uni-oldenburg.de

Mronz, Markus, Neurobiology, University Ulm, Albert-Einstein-Allee 11, 89081 Ulm, Tel.: +49 731 5023116, eMail: markus.mronz@biologie.uni-ulm.de

Mrsic-Flogel, Dr. Thomas, Cellular and Systems Neuroscience, Max Planck Institute of Neurobiology, Am Klopferspitz 18a, 82152 Martinsried, Tel.: +49 89 85783702, eMail: flogel@neuro.mpg.de

Mühleisen, Thomas W., Neuroanatomie, Max-Planck-Institut für Hirnforschung, Deutschordenstr. 46, 60528 Frankfurt/Main, eMail: muehleisen@mpih-frankfurt.mpg.de

Müller, Prof. Dr. Klaus-Robert, IDA, Fraunhofer FIRST, Kekulestr 7, 12489 Berlin, Tel.: +49 30 63921860, Fax: +49 30 63921805, eMail: klaus@first.fhg.de

Müller, Prof. Dr. Hans Werner, Molecular Neurobiology Laboratory, Dept. of Neurology, University of Düsseldorf, Moorenstr. 5, 40225 Düsseldorf, eMail: hanswerner.mueller@uni-duesseldorf.de

Müller, Jun.-Prof. Dr. Michael, Zentrum Physiologie und Pathophysiologie, Georg-August-Universität Göttingen, Humboldtallee 23, 37073 Göttingen, Tel.: +49 551 392933, Fax: +49 551 399676, eMail: mike@neuro-physiol.med.uni-goettingen.de

Müller, PD Dr. Marcus, Institut für Physiologie II, Sinnes- und Neurophysiologie, J.W.Goethe-Universität, Zentrum der Physiologie, Theodor-Stern-Kai 7, 60590 Frankfurt am Main, Tel.: +49 69 63016976, Fax: +49 69 63016987, eMail: m.mueller@em.uni-frankfurt.de

Müller, Birgit, Angela, Neurobiologie/Biol V, Universität Ulm, Albert-Einstein-Allee 11, 89081 Ulm, Tel.: +49 177 4976303, eMail: birgit.mueller@biologie.uni-ulm.de

Müller, Dr. Reinhold, Pharmacology, Abbott GmbH; Co. KG, Knollstr. 50, 67061 Ludwigshafen, Tel.: +49 621 5893728, Fax: +49 621 5893232, eMail: reinhold.mueller@abbott.com

Müller, Prof. Uli, FR8.3 Biowissenschaften Zoologie/Physiologie, Saarland University, 151150, 66041 Saarbrücken, Tel.: +49 681 3022, Fax: +49 681 3026, eMail: uli.mueller@zedat.fu-berlin.de

Müller, Dr. Brigitte, Neuroanatomie, Max-Planck-Institut für Hirnforschung, Deutschordenstr. 46, 60528 Frankfurt/M., Tel.: +49 69 96769 236, Fax: +49 69 96769 206, eMail: bmueller.mpih-frankfurt.mpg.de

Mueller, Veronika J., Membrane Biophysics, Max-Planck Institute for Biophysical Chemistry, Am Fassberg 11, 37077 Goettingen, Tel.: +49 551 2011628, Fax: +49 551 2011688, eMail: vmuelle1@gwdg.de



Müller-Keuker, Dr. Jeanine, Clinical Neurobiology Laboratory, German Primate Center, Kellnerweg 4, 37077 Göttingen, eMail: jkeuker@dpz.gwdg.de

Müller-Röver, Dr. Sven, Institute of Cell Biology and Neurobiology, Center for Anatomy, Schumannstr. 20-21, 10098 Berlin, Tel.: +49 177 3694367, Fax: +49 30 450528902, eMail: sven.mueller-roever@charite.de

Muench, Ph.D. Gerald, Dept of Biochemistry & Molecular Biology, James Cook University, Molecular Science Bld 21, 4811 Townsville Queensland, Australia, Tel.: +61 7 47814709, Fax: +61 7 47816078, eMail: Gerald.Muench@jcu.edu.au

Mutschler, Isabella, Neuropsychology, Dept. of Psychology, Engelbergerstr. 41, 79085 Freiburg, Tel.: +49 761 2039442, eMail: isabella.mutschler@psychologie.uni-freiburg.de

Nägerl, Dr. Urs Valentin, Cellular and Systems Neurobiology, Max-Planck-Institute of Neurobiology, Am Klopferspitz 18, 82152 München, Tel.: +49 89 85783718, Fax: +49 89 89950037, eMail: valentin@neuro.mpg.de

Nagel, Frederik, Institute for Music Physiology and Musicians; Medicine, Hannover University of Music and Drama, Hohenzollernstr. 47, 30161 Hannover, Tel.: +49 511 3100-556, Fax: +49 511 3100-557, eMail: frederik.nagel@hmt-hannover.de

Nagetusch, Alexandra, Lehrstuhl für Allgemeine Zoologie und Neurobiologie, Ruhr-Universität Bochum, Universitätsstrasse 150, 44780 Bochum, Tel.: +49 234 3224341, eMail: nagetusch@neurobiologie.rub.de

Nahum, Mor, Interdisciplinary Center for Neural Computation, Hebrew University of Jerusalem, 10 Emek Refaim St., 00000 Jerusalem, Israel, Tel.: +972 2 5883195, Fax: +972 2 5881159, eMail: moris@alice.nc.huji.ac.il

Nair, Deepak, Special Lab for Electron and Laserscanning Microscopy, Leibniz Institute for Neurobiology, Brennekestrasse 6, 39118 Magdeburg, Tel.: +49 391 6263704, Fax: +49 391 6263328, eMail: kdeepak@ifn-magdeburg.de

Narayanan, Rajeevan T., Institut für Physiologie, Otto-von-Guericke Universität Magdeburg, Leipziger Str. 44, 39120 Magdeburg, eMail: rajie712@yahoo.co.uk

Nau, Prof. Roland, Dept. of Neurology, University of Göttingen, Robert-Koch-Str. 40, 37075 Göttingen, Tel.: +49 551 396684, Fax: +49 551 398405, eMail: rnau@gwdg.de

Naujock, Mario, Physiologisches Institut, Abt. Zellbiologie, Tierärztliche Hochschule Hannover, Bischofsholer Damm 15/102, 30173 Hannover, Tel.: +49 511 8567766, eMail: mario.naujock@tiho-hannover.de

Naundorf, Björn, Nichtlineare Dynamik, Max-Planck-Institut für Strömungsforschung, Buntenstr. 10, 37073 Göttingen, Tel.: +49 551 5176415, eMail: bjoern@chaos.gwdg.de

Nauroth, Ines, Institute for Zoology, University of Bonn, Poppelsdorfer Schloss, 53115 Bonn, Tel.: +49 228 739715, Fax: +49 228 735494, eMail: inauroth@uni-bonn.de

Navakkode, Ms Sheeja, Dept. of Neurophysiology, Leibniz Institute for Neurobiology, Brennekestrasse-6, 39118 Magdeburg, Tel.: +49 391 6263424, Fax: +49 391 6263421, eMail: Sheeja.Navakkode@ifn-magdeburg.de

Nave, Prof. Klaus-Armin, Neurogenetik, MPI Experimentelle Medizin, Hermann-Rein-Strasse 3, 37075 Goettingen, eMail: nave@em.mpg.de

Nawrot, Dr. Martin Paul, Institute of Biology III, University of Freiburg, Schaezlestrasse 1, 79104 Freiburg, eMail: nawrot@biologie.uni-freiburg.de

Necker, Prof. Dr. Reinhold, Lehrstuhl für Tierphysiologie, Ruhr-Universität Bochum, Universitätsstr. 150, 44780 Bochum, eMail: Reinhold.Necker@ruhr-uni-bochum.de

Neher, Jonas, Graduate School of Neural and Behavioural Sciences, Universität Tübingen, Geissweg 17, 72076 Tübingen, Tel.: +49 7071 306671, eMail: j.neher@gmx.net

Neher, Prof. Erwin, Membranbiophysik, Max-Planck-Institut für biophysikalische Chemie, Am Fassberg 11, 37077 Goettingen, Tel.: +49 551 2011630, Fax: +49 551 2011688, eMail: eneher@gwdg.de

Neltzel, Simon, Brain Research Institute, University of Bremen, P.O. Box 33 04 40, 28334 Bremen, eMail: simonneitzel@web.de

Neuhaus, Dr. Andres, Dept. of Psychiatry, Charité - University Medicine Berlin, Eschenallee 3, 14050 Berlin, Tel.: +49 30 84458760, Fax: +49 30 84458393, eMail: andres.neuhaus@charite.de

Neuhofner, Daniela, Institut für Biologie/Verhaltensphysiologie, Humboldt Universität Berlin, Invalidenstrasse 43, 10115 Berlin, Tel.: +49 30 2093-8777, eMail: neuhofda@cms.hu-berlin.de

Neumann, Dr. Nicola, Institute of Medical Psychology and Behavioral Neurobiology, University of Tuebingen, Gartenstr. 29, 72074 Tuebingen, Tel.: +49 7071 2975997, Fax: +49 7071 295956, eMail: nicola.neumann@uni-tuebingen.de

Neumann, Dr. Harald, Neuroimmunology, European Neuroscience Institute Goettingen, Waldweg 33, 37085 Goettingen, eMail: hneuman1@gwdg.de

Neumeyer, Prof. Dr. Christa, Institut Für Zoologie III, Johannes Gutenberg-Universität, Saarstr. 21, 55099 Mainz, Tel.: +49 6131 3923419, Fax: +49 6131 3925443, eMail: christa.neumeyer@uni-mainz.de

Neuser, Kirsa, Genetik und Neurobiologie, Universität Würzburg, Biozentrum, Am Hubland, 97074 Würzburg, eMail: kirsa.neuser@biozentrum.uni-wuerzburg.de

Newsome, Prof. William T., Howard Hughes Medical Institute and Dept. of Neurobiology, Stanford University School of Medicine, Fairchild Building, Room D200, 94305 Stanford, CA, USA, Tel.: +1 650 725 5814, Fax: +1 650 725 3958, eMail: bill@monkeybiz.stanford.edu

Nezlin, Dr. Leonid P., Dept. of Molecular Neurophysiology, University of Göttingen, Humboldtallee 23, 37073 Göttingen, Tel.: +49 551 3912203, Fax: +49 551 398399, eMail: lnezlin@gwdg.de

Nickmann, Melanie, Abteilung Neurobiologie, Universität Ulm, Albert Einstein Allee 11, 89081 Ulm, Tel.: +49 731 5022636, Fax: +49 731 5022629, eMail: melanie@neurobiologie.de

Niclou, Dr. Simone P., Neuroregeneration, The Netherlands Institute for Brain Research, Meibergdreef 33, 1105 AZ Amsterdam, The Netherlands, Tel.: +31 20 5665503, eMail: s.niclou@nih.knaw.nl

Nicolellis, Dr. Miguel A. L., Neurobiology, Duke University, Room 327 Bryan Research Building, Box 3209, 27710 Durham, USA, Tel.: +1 919 6844580, Fax: +1 919 6680734, eMail: nicoleli@neuro.duke.edu

Niebergall, Robert, Cognitive Neuroscience Laboratory, German Primate Center, Kellnerweg 4, 37077 Goettingen, Tel.: +49 551 3851361, Fax: +49 551 3851452, eMail: rniebergall@dpz.gwdg.de

Nieder, Dr. Andreas, Otfried-Müller-Strasse 27, 72076 Tübingen, eMail: andreas.nieder@uni-tuebingen.de

Nieselt, Dr. Kay, Proteomics Algorithms and Simulation, Center for Bioinformatics Tübingen, Sand 14, 72076 Tübingen, Tel.: +49 7071 2978981, Fax: +49 7071 295147, eMail: nieselt@informatik.uni-tuebingen.de

Niesner, Thomas Christian, Neurobiology, University of Ulm, Albert-Einstein- Allee 11, 89081 Ulm, Tel.: +49 731 5022645, eMail: thomas.niesner@biologie.uni-ulm.de

Nieweg, Katja, Max-Planck/CNRS Group, UPR CNRS 2356 - F.W. Pfrieger, CNRS UPR 2356 - Centre de Neurochimie, 5, rue Blaise Pascal, F-67084 Strasbourg Cedex, France, Tel.: +33 388 456646, Fax: +33 388 601664, eMail: k-nieweg@gmx.de

Nimmrich, Dr. Volker, Pharmacology, Abbott GmbH + Co.KG, Knollstrasse, 67061 Ludwigshafen, Tel.: +49 621 5892357, Fax: +49 621 5893232, eMail: volker.nimmrich@abbott.com

Niven, Dr. Jeremy E., Dept. of Zoology, University of Cambridge, Downing Street, CB2 3EJ Cambridge, UK, Tel.: +44 1223 763895, eMail: jen22@hermes.cam.ac.uk

Njunting, Marleisje, Charité - Universitätsmedizin Berlin, Johannes-Müller-Institut für Physiologie, Tucholskystrasse 2, 10117 Berlin, Tel.: +49 30 450528, Fax: +49 30 450528, eMail: essen21@yahoo.com



Nolden, Lars, Institut für rekonstruktive Neurobiologie, Universität Bonn, Sigmund-Freud-Str. 25, 53105 Bonn, Tel.: +49 228 2871263, eMail: lnolden@uni-bonn.de

Nolte, Marc Wolfgang, Dept. of Pharmacology, Toxicology and Pharmacy, Buenteweg 17, 30559 Hannover, Tel.: +49 511 9538404, eMail: marc.nolte@tiho-hannover.de

Nortmann, Nora, Neurobiopsychology, Institute of Cognitive Science, University of Osnabrück, Albrechtstr. 28, 49069 Osnabrueck, Tel.: +49 541 9692251, eMail: nnortman@uos.de

Nothwang, Dr. Hans Gerd, Abt. Tierphysiologie, FB Biologie, TU Kaiserslautern, Postfach 3049, 67653 Kaiserslautern, Tel.: +49 631 2054669, Fax: +49 631 2054684, eMail: nothwang@rhrk.uni-kl.de

Nowotny, Manuela, Sektion Physiologische Akustik und Kommunikation, HNO-Tuebingen, Elfriede-Aulhorn-Str.5, 72076 Tübingen, eMail: manuel.nowotny@uni-tuebingen.de

Oberhofer, Martin, Animal Physiology Group / Dept. of Biology, University of Kaiserslautern, POB 3049, 67653 Kaiserslautern, eMail: oberh@rhrk.uni-kl.de

Obermayer, Prof. Dr. Klaus, Fakultät IV, Technische Universität Berlin, FR2-1, Franklinstrasse 28/29, 10587 Berlin, Tel.: +49 30 31473442, Fax: +49 30 31473121, eMail: oby@cs.tu-berlin.de

Oehlke, Oliver, Dept. of Neuroanatomy, Center of Anatomy, Kreuzberggring 36, 37075 Göttingen, Tel.: +49 551 397994, Fax: +49 551 3914016, eMail: oliver.oehlke@stud.uni-goettingen.de

Oertner, Dr. Thomas G., Novartis Research Foundation, Friedrich Miescher Institut, Maulbeerstrasse 66, 4058 Basel, Switzerland, eMail: thomas.oertner@fmi.ch

Ofek, MSc Einat, Evoked Potentials Laboratory, Technion, Israeli Institute of Technology, Gutwirth building, Technion City, 32000 Haifa, Israel, Tel.: +972 4 8292221, eMail: einato@tx.technion.ac.il

Ogunlade, Dr. Vera, Abteilung für Neuropathologie, Universität Leipzig, Institut für Pathologie, Liebigstr. 6, 04103 Leipzig, Tel.: +49 341 9715025, Fax: +49 341 9715049, eMail: ogunlade@medizin.uni-leipzig.de

Ohl, PD Dr. Frank W., Leibniz-Institut für Neurobiologie, Brenneckestr. 6, 39118 Magdeburg, Tel.: +49 391 6263322, Fax: +49 391 6263328, eMail: frank.ohl@ifn-magdeburg

Ohla, Kathrin, Klinik fuer Neurologie II, Medizinische Fakultät, Otto-von-Guericke-Universität Magdeburg, Leipziger Str. 44, 39120 Magdeburg, Tel.: +1 858 78480, eMail: kathrin.ohla@medizin.uni-magdeburg.de

Ohlendorf, Sabine, Neurologie, Neurologische Universitätsklinik, Breisacher Str. 64, 79106 Freiburg, Tel.: +49 761 27053, Fax: +49 761 270-53, eMail: ohlendos@nz11.ukl.uni-freiburg.de

Olbrich, Dr. Eckehard, Max Planck Institute for Mathematics in the Sciences, Inselstrasse 22, 04103 Leipzig, Tel.: +49 341 9959 536, Fax: +49 341 9959 658, eMail: olbrich@mis.mpg.de

Oliver, Dr. Dominik, Dept. of Physiology II, University of Freiburg, H.-Herder-Str. 7, 79104 Freiburg, Tel.: +49 761 2035140, Fax: +49 761 2035191, eMail: dominik.oliver@physiologie.uni-freiburg.de

Onat, Selim, Neurobiopsychologie, University of Osnabrück, Albrecht Str. 28, 49069 Osnabrueck, eMail: sonat@uos.de

Orlowski, Birgit, Zentrum Anatomie, Dept. Neuroanatomy, University of Göttingen, Kreuzberggring 36, 37075 Göttingen, Tel.: +49 551 397014, Fax: +49 551 3914016, eMail: Orl.birgit@stud.uni-goettingen.de

Oshurkova, Elena, Dept. Auditory Learning; Speech, Leibniz Institute for Neurobiology, Brenneckestrasse 6, 39118 Magdeburg, Tel.: +49 391 6263348, eMail: elena.oshurkova@ifn-magdeburg.de

Ostwald, Dr. Joachim, Tierphysiologie, Universität Tübingen, Auf der Morgenstelle 28, 72076 Tübingen, Tel.: +49 7071 2972622, Fax: +49 7071 292618, eMail: joachim.ostwald@uni-tuebingen.de

Ott, Dr. Swidbert Roger, School of Life Sciences, University of Sussex, Lewes Road, BN1 9QG Brighton, United Kingdom, Tel.: +44 1273 8728, eMail: S.R.Ott@sussex.ac.uk

Overlack, Nora-Lena, AG Wolfrum, Institute of Zoology, Müllerweg 6, 55099 Mainz, Tel.: +49 6131 3922880, eMail: Supernora22@hotmail.com

Owren, Dr. Michael J., Psychology, Cornell University, 224 Uris Hall, 14853 Ithaca, NY, USA, Tel.: +1 607 2553835, Fax: +1 607 255-8433, eMail: mjo9@cornell.edu

Pérez de Sevilla, Luis, Neurobiology, University of Oldenburg, Carl von Ossietzky Strasse, 26111 Oldenburg, Tel.: +49 441 7983421, Fax: +49 441 79832, eMail: luisperezdeesevilla@hotmail.com

Pachnis, Vassilis, Division of Molecular Neurobiology, National Institute for Medical Research, The Ridgeway, Mill Hill, NW 7 1AA London, UK, Tel.: +44 20 88162113, Fax: +44 20 88162109, eMail: vpachni@nimr.mrc.ac.uk

Pahlberg, M.Sc. Johan, Laboratory of Neurophysiology, Faculty of Bioscience, P.O.B 65 (Viikinkaari 1), FIN-00014 Helsinki, FINLAND, Tel.: +358 9 19159833, Fax: +358 9 19159810, eMail: johan.pahlberg@helsinki.fi

Palmer, Prof. Theo D., Dept. of Neurosurgery, Stanford University, Palo Alto, CA, USA, Tel.: +1 650 7361482, eMail: tpalmer@stanford.edu

Pannicke, Dr. Thomas, Abteilung Neurophysiologie, Universität Leipzig, Paul-Flechsig-Institut für Hirnforschung, Jahnallee 59, 04109 Leipzig, Tel.: +49 341 9725793, Fax: +49 341 9725739, eMail: pant@medizin.uni-leipzig.de

Papadopoulos, Nestoras, Abt. Neuro- und Sinnesphysiologie, Georg-August-Universität, Humboldtallee 23, 37073 Göttingen, Tel.: +49 551 391220, eMail: nestor@neuro-physiol.med.uni-goettingen.de

Papazoglou, Dr. Anna, Lab of Molecular Neurosurgery; Dept. of Stereotactic Neurosurgery, University Hospital Freiburg - Neurocentre, Breisacher Str. 64, 79106 Freiburg, Tel.: +49 761 2705069, Fax: +49 761 2705021, eMail: anna.papazoglou@uniklinik-freiburg.de

Pape, Prof. Hans-Christian, Institut für Physiologie, Otto-von-Guericke-Universität Magdeburg, Leipziger Str. 44, 39120 Magdeburg, Tel.: +49 391 6715885, Fax: +49 391 6715819, eMail: hans-christian.pape@medizin.uni-magdeburg.de

Paroanu, Dr. Laura Elena, Developmental Biology, Technical University Darmstadt, Schittspahnstr.3, 64287 Darmstadt, Tel.: +49 6151 166105, eMail: Paroanu@bio.tu-darmstadt.de

Patrona, Aikaterini, Visual system, Physiologisches Institut der Justus-Liebig- Universität Giessen, Aulweg 129, 35392 Giessen, eMail: Ekaterinapatrona@hotmail.com

Patz, Dr. Silke, AG Entwicklungsneurobiologie, Allgemeine Zoologie und Neurobiologie, Universitätsstr. 150, 44801 Bochum, Tel.: +49 234 3224344, Fax: +49 234 3214186, eMail: silke.patz@rub.de

Patzke, Nina, Facul. Psychology, Ruhr-University Bochum, Biopsychology, Institute of Cognitive Neuroscience, Universitätsstr. 150, 44780 Bochum, Tel.: +49 234 3224917, Fax: +49 234 3214377, eMail: Nina.Patzke@rub.de

Pawlak, Dr. Cornelius R., Experimental and Physiological Psychology, University of Marburg, Gutenbergstr. 18, 35032 Marburg, Tel.: +49 6421 28236, eMail: pawlak@staff.uni-marburg.de

Pawlowski, Petra G., Neurogenetics, Max Planck Institute of Experimental Medicine, Hermann Rein Str. 3, 37075 Göttingen, eMail: pawlowski@em.mpg.de

Pazienti, Antonio, Neuroinformatik/Theoretical Neuroscience - Institute of Neurobiology, Free University Berlin, Koenigin-Luisestr. 1-3, 14195 Berlin, Tel.: +49 30 83856692, eMail: antonio.pazienti@neurobiologie.fu-berlin.de

Pecka, Michael, Dep. Biology II, Division of Neurobiology, Biocenter of the LMU Munich, Grosshadernerstr. 2, 82152 Martinsried, Tel.: +49 8921 8074369, eMail: m.pecka@gmx.de

Peichl, Prof. Dr. Leo, Neuroanatomie, Max-Planck-Institut für Hirnforschung, Deutschordenstr. 46, 60528 Frankfurt am Main, Tel.: +49 69 96769348, Fax: +49 69 96769206, eMail: peichl@mpih-frankfurt.mpg.de

Peigneux, Dr. Philippe, Cyclotron Research Centre, University of Liège, B30 Sart Tilman, B-4000 Liège, Belgium, Tel.: +32 4 366 2316, Fax: +32 4 366 2946, eMail: Philippe.Peigneux@ulg.ac.be



Pera, Dr. Edgar Mathias, Abt. Entwicklungsbiochemie, Universität Göttingen; Institut für Biochemie und Molekulare Zellbiologie, Justus-von-Liebig Weg 11, 37077 Göttingen, Tel.: +49 551 3914615, Fax: +49 551-3914614, eMail: epera@gwdg.de

Peretz, Prof. Isabelle, Psychology, University of Montreal, P.O. box 6128, H3C 3J7 Montreal, Canada, Tel.: +1 514 3435840, Fax: +1 514 3435787, eMail: Isabelle.Peretz@umontreal.ca

Perez-Cruz, Claudia, Clinical Neurobiology, German Primate Center, Kellnerweg 4, 37077 Goettingen, Tel.: +49 551 3851125, Fax: +49 551 3851307, eMail: cperez@dpz.gwdg.de

Perry, Prof. Victor Hugh, School of Biological Sciences, University of Southampton, Bassett Crescent East, SO16 PX Southampton, UK, Tel.: +44 2380 595, Fax: +44 2380 592, eMail: vhp@soton.ac.uk

Peters, Tina, Cognitive Neuroscience Laboratory, Deutsches Primatenzentrum, Kellnerweg 4, 37077 Goettingen, Tel.: +49 551 3851344, Fax: +49 551 3851452, eMail: tpeters@dpz.gwdg.de

Peterziel, Dr. Heike, Institute for Neuroanatomy and Interdisciplinary Center for Neurosciences (IZN), University of Heidelberg, Im Neuenheimer Feld, 69120 Heidelberg, Tel.: +49 6221 548391, Fax: +49 6221 545604, eMail: heike.peterziel@urz.uni-heidelberg.de

Peuckert, Christiane, AG Prof. J. Bolz, Institut für Allgemeine Zoologie und Tierphysiologie, Erbertstr.1, 07743 Jena, Tel.: +49 3641 949100, Fax: +49 3641 949102, eMail: peuckert@pan.zoo.uni-jena.de

Pfeiffer, Keram, Biology - Animal Physiology, Philipps-University Marburg, Karl-von-Frisch-Strasse, 35032 Marburg, Tel.: +49 6421 2823494, Fax: +49 6421 2828941, eMail: Pfeiffer@staff.uni-marburg.de

Pflüger, Prof. Hans-Joachim, Institut für Biologie, Neurobiologie, Freie Universität Berlin, Königin-Luise-Strasse 28-30, 14195 Berlin, Tel.: +49 30 83854676, Fax: +49 30 83855455, eMail: pfluenger@neurobiologie.fu-berlin.de

Pfrieger, Dr. Frank, Max-Planck/CNRS Group, Centre de Neurochimie, 5, rue Blaise Pascal, 67084 Strasbourg, France, Tel.: +33 3 88456645, Fax: +33 3 88601664, eMail: fw-pfriege@gmx.de

Pfurtscheller, Prof. Dr. Gert, Institute of Human-Computer Interfaces, University of Technology Graz, Inffeldgasse 16a/II, A-8010 Graz, Austria, Tel.: +43 316 8735300, Fax: +43 316 8735349, eMail: pfurtscheller@tugraz

Philipp, Dr. Melanie, Developmental Neurobiology, Institute of Zoology, University of Zurich, Winterthurerstrasse 190, 8057 Zurich, Switzerland, Tel.: +41 1 635 4873, Fax: +41 1 635 6879, eMail: philippm@zool.unizh.ch

Philipp, Roland, Allgemeine Zoologie und Neurobiologie, Ruhr-Universität Bochum, Universitätsstraße 150, 44780 Bochum, Tel.: +49 234 3227246, Fax: +49 234 3214278, eMail: philipp@neurobiologie.rub.de

Picker, Björn, Institute of Cell Biology and Neurobiology, Center for Anatomy, Schumannstraße 20-21, 10098 Berlin, eMail: bjoern.picker@charite.de

Piechotta, Dr. Kerstin, Center for Physiology, Georg-August-University, Humboldtallee 23, 37073 Göttingen, Tel.: +49 551 399858, Fax: +49 551 3912809, eMail: kerstin@ukps.gwdg.de

Pieper, Florian, Cognitive Neuroscience Laboratory, German Primate Center, Kellnerweg 4, 37077 Goettingen, Tel.: +49 551 3851344, Fax: +49 551 3851452, eMail: fpieper@gwdg.de

Pilli, Jyotsna, Zoology, University of Hamburg, Martin Luther King Platz 3, 20146 Hamburg, Tel.: +49 40 42838 3930, Fax: +49 40 42838 3937, eMail: jyotsna.pilli@uni-hamburg.de

Piperelt, Katja, Dept. of Physiology and Anatomy, German Sport University Cologne, Carl-Diem-Weg 6, 50933 Cologne, Tel.: +49 221 49827430, Fax: +49 221 49826790, eMail: piperelt@dshs-koeln.de

Pippow, Andreas, Institut für Zoologie / Physiologie, Universität zu Köln, Weyertal 119, 50923 Köln, eMail: andreas.pippow@uni-koeln.de

Pirih, Primoz, InnerEarLab, Dept. Otorhinolaryngology, Georg August University Göttingen, Robert Koch Strasse 40, 37075 Göttingen, Tel.: +49 551 392837, Fax: +49 551 3912950, eMail: primoz.pirih@email.si

Plappert, Dr. Claudia Franziska, Tierphysiologie, Zoologisches Institut, Auf der Morgenstelle 28, 72076 Tübingen, Tel.: +49 7071 2975347, Fax: +49 7071 292618, eMail: claudia.plappert@uni-tuebingen.de

Plekhanova, Irina, Neurobiology, FU Berlin, Königin-Luise-Str. 28-30, 14195 Berlin, Tel.: +49 30 83853987, Fax: +49 30 83855455, eMail: iplech@neurobiologie.fu-berlin.de

Pöll, Florian, Uni Magdeburg, Gr. Diesdorfer Str. 13, 39108 Magdeburg, eMail: gory999@gmx.de

Ponath, Dr. Gerald, Dept. of Psychiatry, Molecular Psychiatry Division, Universitätsklinikum Münster, Albert-Schweitzer-Str. 11, 48149 Münster, Tel.: +49 251 8357122, Fax: +49 251 8357123, eMail: gponath@uni-muenster.de

Ponimaskin, PD Dr. Evgeni G., Neuro und Sinnesphysiologie, Universitätsklinikum Göttingen, Humboldtallee 23, 37073 Göttingen, Tel.: +49 551 397097, Fax: +49 551 396031, eMail: evgeni@ukps.gwdg.de

Popa, Mariana Oana, Dept. of Applied Physiology, University of Ulm, Helmholtzstr.8/1, 89081 Ulm, Tel.: +49 731 5033616, eMail: oana.popa@medizin.uni-ulm

Porr, Dr. Bernd, Electrical Engineering, University of Glasgow, Oakfield Avenue, G12 8LT Glasgow, UK, eMail: B.Porr@elec.gla.ac.uk

Poulet, Dr. James, Dept. of Zoology, University of Cambridge, Downing Street, CB2 3EJ Cambridge, UK, Tel.: +44 1223 3366, Fax: +44 1223 3390, eMail: jfap2@cam.ac.uk

Prakash, Dr. Nilima, Institute of Developmental Genetics, GSF-National Research Center for Environment and Health, Technical University Mu, Ingolstaedter Landstrasse 1, 85764 München-Neuherberg, Tel.: +49 89 30622645, Fax: +49 89 30622642, eMail: prakash@mpipsykl.mpg.de

Prokop, Dr. Andreas, School of Biological Sciences, University of Manchester, Michael Smith Bldg, Oxford Road, M13 9PT Manchester, United Kingdom, Tel.: +44 161 2751556, eMail: Andreas.Prokop@man.ac.uk

Punnakkal, Pradeep, Dept. of Molecular Neurobiology, Max Planck Institute for Medical Research, Jahnstrasse 29, 69120 Heidelberg, Tel.: +49 6221 486117, Fax: +49 6221 486110, eMail: Pradeep@mpimf-heidelberg.mpg.de

Puschmann, Till, Institute of Biology / Neurobiology, Free University of Berlin, Königin-Luise-Str. 28-30, 14195 Berlin, eMail: Till_Puschmann@yahoo.com

Ragert, Patrick, Institute for Neuroinformatics, Ruhr-University Bochum, Universitaetsstrasse 150, 44789 Bochum, Tel.: +49 234 3225567, Fax: +49 234 3214279, eMail: patrick.ragert@rub.de

Rahhal, Belal Mahmoud, Dept. of Neuroanatomy, University of Göttingen, Kreuzberggring 36, 37075 Goettingen, Tel.: +49 551 397072, Fax: +49 551 3914016, eMail: brahhal@gwdg.de

Rainer, PD Dr. Gregor, Max Planck Institute for Biological Cybernetics, Spemannstrasse 38, 72076 Tuebingen, Tel.: +49 7071 601658, Fax: +49 7071 601652, eMail: gregor.rainer@tuebingen.mpg.de

Ramminger, Ellen, Neuroanatomy, University of Leipzig, Faculty of Medicine, Paul-Flechsig-Institute of Brain Res, Jahnallee 59, 04109 Leipzig, Tel.: +49 341 9725736, eMail: ellen.ramminger@medizin.uni-leipzig.de

Ramseger, René, AG Kröger, Institute for Physiological Chemistry and Pathobiochemistry, Duesberweg 6, 55099 Mainz, Tel.: +49 6131 3925781, Fax: +49 6131 3923536, eMail: ramseger@mail.uni-mainz.de

Rasse, Tobias Manuel, European Neuroscience Institute, Max-Planck-Society, Waldweg 33, 37073 Göttingen, Tel.: +49 551 3912357, Fax: +49 551 3912346, eMail: tobiasrasse@web.de

Rathjen, Prof. Dr. Fritz G., Neurobiology, MDC, Robert-Rössle-Str. 10, 13092 Berlin, Tel.: +49 30 94063709, Fax: +49 30 94063730, eMail: Rathjen@mdc-berlin.de

Rauvala, Prof. Heikki Matti Eemeli, Neuroscience Center, University of Helsinki, P.O. Box 56 (Viikinkaari 4), 00014 Helsinki, Finland, Tel.: +358 9 19157621, Fax: +358 9 19157620, eMail: heikki.rauvala@helsinki.fi



Regus, Hanna, Dept. of Neuroanatomy, Max Planck Institute for Brain Research, Deutschordenstr. 46, 60528 Frankfurt/Main, Tel.: +49 69 96769259, Fax: +49 69 96769206, eMail: regus@mpih-frankfurt.mpg.de

Rehder, Prof. Vincent, Dept. of Biology, Georgia State University, PO Box 4010, 30302 Atlanta, USA, Tel.: +1 404 6510905, Fax: +1 404 6512509, eMail: vrehder@gsu.edu

Reich, Dr. Uta, Dept. of Otorhinolaryngology, Medical University of Hannover, Carl-Neuberg-Str. 1, 30625 Hannover, Tel.: +49 511 5329494, eMail: Reich.Uta@mh-hannover.de

Reichenbach, Prof. Dr. Andreas, Paul Flechsig Institute of Brain Research, Leipzig University, Jahnallee 59, 04109 Leipzig, eMail: reia@medizin.uni-leipzig.de

Reichl, Lars, MPI fuer Stroemungsforschung, Bunsenstr. 10, 37018 Goettingen, Tel.: +49 551 5176421, eMail: reichl@chaos.gwdg.de

Reidel, Boris, Institut für Zoologie Abt. I, AG Wolfrum, Johannes Gutenberg Universität Mainz, Müllerweg 6, 55099 Mainz, eMail: reidel@uni-mainz.de

Reiff, Dr. Dierk Frithjof, Systems and Computational Neurobiology, MPI of Neurobiology, Am Klopferspitz 18, 82152 Martinsried, Tel.: +49 89 85783256, Fax: +49 89 85783252, eMail: reiff@neuro.mpg.de

Reinecke, Johannes A., Neurogenetics, Max-Planck-Institute for Experimental Medicine, Hermann-Rein-Str. 3, 37075 Göttingen, Tel.: +49 551 3899776, Fax: +49 551 3899753, eMail: reinecke@em.mpg.de

Reiners, Dr. Jan, Institut für Zoologie - Abt. 1; AG Wolfrum, Universität Mainz, Müllerweg 6, 55099 Mainz, Tel.: +49 6131 3922880, Fax: +49 6131 3923815, eMail: reiners@uni-mainz.de

Reinhard, Carola, Dept. of Psychiatry, Section of Addiction Research, University Hospital Tübingen, Osianderstraße 24, 72076 Tübingen, Tel.: +49 7121 9393818, Fax: +49 7121 9393810, eMail: ukt-reinhard@medimod.com

Reisch, Adrian, Neurobiological Research Laboratory, Dept. of Otorhinolaryngology, University of Freiburg, Kilianstrasse 5, 79106 Freiburg, Tel.: +49 761 2704265, eMail: Reisch@hno.ukl.uni-freiburg.de

Reischig, Dr. Thomas, Zoologie/Neurobiologie, Georg August Universität, Berliner Str. 28, 37073 Göttingen, Deutschland, Tel.: +49 551 397809, eMail: neurobio@reischig.de

Reiser, Prof. Georg, Institut für Neurobiochemie, Otto-von-Guericke Universität Magdeburg, Medizinische Fakultät, Leipziger Str. 44, 39120 Magdeburg, Fax: +49 391 6713, eMail: georg.reiser@medizin.uni-magdeburg.de

Rentzsch, Johannes, Klinik und Hochschulambulanz für Psychiatrie und Psychotherapie, Charité - Universitätsmedizin Berlin, Campus Benjamin Franklin, Eschenallee 3, 14050 Berlin, Tel.: +49 30 84458710, eMail: johannes.rentzsch@charite.de

Reska, Anna, Institut für Schichten und Grenzflächen, Forschungszentrum Juelich, Leo-Brand-Strasse, 52425 Juelich, Tel.: +49 2461 612692, eMail: a.reska@fz-juelich.de

Rex, André, Institute of Pharmacology and Toxicology, Freie Universität Berlin, School of Veterinary Medicine, Koserstr. 20, 14195 Berlin, eMail: andrerex@zedat.fu-berlin.de

Richter, Prof. Dr. Angelika, Institute of Pharmacology and Toxicology, School of Veterinary Medicine, Koserstr. 20, 14195 Berlin, Tel.: +49 30 838-54317, Fax: +49 30 838-53112, eMail: richtera@zedat.fu-berlin.de

Rickmann, Dr. Michael, Dept. of Neuroanatomy, University of Göttingen, Kreuzberggring 36, 37075 Göttingen, Tel.: +49 551 7905172, Fax: +49 551 3914016, eMail: mrickma@gwdg.de

Riemensperger, Thomas, Lehrstuhl für Genetik und Neurobiologie, Theodor-Boveri-Institute, Julius-Maximilians-Universität, Am Hubland, 97074 Würzburg, Tel.: +49 931 8884482, Fax: +49 931 8884452, eMail: tortuga442@yahoo.de

Rillich, Jan, University of Leipzig, Liebigstr. 18, 04103 Leipzig, eMail: jrillig@rz.uni-leipzig.de

Rischawy, Anja Tatjana, Animal Physiology, University of Tübingen, Schlossbergstr. 23, 72070 Tübingen, Tel.: +49 7071 410228, eMail: anjarischawy@yahoo.com

Rister, Jens, Lehrstuhl für Genetik und Neurobiologie, Universität Würzburg, Biozentrum, Am Hubland, 97074 Würzburg, Tel.: +49 931 8884463, Fax: +49 931 8884452, eMail: rister@biozentrum.uni-wuerzburg.de

Ritz, Dr. Raphael, Institute for Theoretical Biology, Humboldt-University Berlin, Invalidenstr. 43, 10115 Berlin, Tel.: +49 30 2093-91, Fax: +49 30 2093-88, eMail: r.ritz@biologie.hu-berlin.de

Roberts, Prof. Alan, Biological Sciences, University of Bristol, Woodland Road, BS8 1UG Bristol, UK, eMail: a.roberts@bristol.ac.uk

Roeder, Prof. Dr. Brigitte, Biological Psychology and Neuropsychology, University of Hamburg, Von Melle Park 11, 20146 Hamburg, Tel.: +49 40 4283832, Fax: +49 40 4283865, eMail: brigitte.roeder@uni-hamburg.de

Roeder, Dr. Thomas, Biomedizinisches Forschungszentrum, Philipps Universität Marburg, Hans-Meerwein-Straße, 35043 Marburg, Tel.: +49 6421 2866036, Fax: +49 6421 2866086, eMail: thomas.roeder@med.uni-marburg.de

Röhl, Dr. Claudia, Dept. of Anatomy, University of Kiel, Olshausenstraße 40, 24098 Kiel, Tel.: +49 431 8803796, eMail: c.roehl@anat.uni-kiel.de

Römer, Prof. Dr. Heinrich, Zoology, Dept. for Neurobiology, Behaviour, Karl-Franzens-University, Universitätsplatz 2, A-8010 Graz, Austria, Tel.: +43 316 380 5596, Fax: +43 316 380 9875, eMail: heinrich.roemer@uni-graz.at

Römer, Lutz, AG Herdegen, Institut für Pharmakologie, UKSH Kiel, Hospitalstr. 4, 24105 Kiel, eMail: lutz.roemer@pharmakologie.uni-kiel.de

Röper, Prof. Dr. Joachim, Institut f. Normale u. Pathologische Physiologie, Philipps-Universität, Deutschhausstr. 1-2, 35037 Marburg, Tel.: +49 6421 2865352, Fax: +49 6421 2862306, eMail: roeper@mail.uni-marburg.de

Röskam, Stephan, Dept. Neuropharmacology, Brain Research Institute, University of Bremen, P.O. Box 330440, 28334 Bremen, Tel.: +49 421 2182438, Fax: +49 421 2184932, eMail: stroesk@uni-bremen.de

Rössler, Prof. Dr. Wolfgang, Zoology II, University of Würzburg, Biozentrum, Am Hubland, 97074 Würzburg, Tel.: +49 931 8884313, Fax: +49 931 8884309, eMail: roessler@biozentrum.uni-wuerzburg.de

Rogalla, Nicole, Dept. of Biology, University of Konstanz, Box 624, 78457 Konstanz, Tel.: +49 7531 882119, Fax: +49-7531-88-3894, eMail: nicole.brenscheidt@uni-konstanz.de

Rohe, Marc, Neurophysics, Philipps University Marburg, Renthof 7, 35032 Marburg, eMail: marc.rohe@physik.uni-marburg.de

Rokem, Ariel, The Dept. of Psychology, The Hebrew University of Jerusalem, Mount Scopus, 91905 Jerusalem, Israel, Tel.: +972 2 5883195, Fax: +972 2 5881159, eMail: arokem@pob.huji.ac.il

Ronacher, Prof. Dr. Bernhard, Behavioural physiology, Humboldt University, Invalidenstr. 43, 10115 Berlin, Tel.: +49 30 20938806, Fax: +49 30 20938859, eMail: Bernhard.Ronacher@rz.hu-berlin.de

Rose, Dr. Christine R., Physiology, University of Munich, Pettenkofer Str. 12, 8036 Munich, eMail: rose@lrz.uni-muenchen.de

Rose, Dr. Uwe, Dept. of Neurobiology, University Ulm, Albert-Einstein-Allee 11, 89069 Ulm, Tel.: +49 731 5022643, Fax: +49 731 5022629, eMail: uwe.rose@biologie.uni-ulm.de

Rose, Tobias, Neuroendocrinology, European Neuroscience Institute Goettingen, Waldweg 33, 37073 Goettingen, Tel.: +49 551 392351, Fax: +49 551 392694, eMail: trose@gwdg.de

Rossner, Dr. Moritz, Neurogenetics, MPI exp Med, Hermann- Rein- Str. 3, 37075 Goettingen, eMail: rossner@em.mpg.de

Rotermund, David, Institute for Theoretical Neurophysics, University of Bremen, Otto-Hahn-Allee 1, 28334 Bremen, Tel.: +49 421 2184521, Fax: +49 421 2189104, eMail: davrot@neuro.uni-bremen.de

Roth-Alpermann, Claudia, Dept. of Cellular and Systems Neurobiology, Max-Planck-Institute of Neurobiology, Am Klopferspitz 18, 82152 Martinsried, eMail: croth@neuro.mpg.de



Rothstein, Dr. Jeffrey D., Neurology and Neuroscience, John Hopkins University, 600 N. Wolfe St., Meyer 6-109, 21287 Baltimore, USA, Tel.: +1 41 061043846, Fax: +1 41 09550672, eMail: jrothste@jhmi.edu

Rotter, Dr. Stefan, Theory, Data Analysis, Institute for Frontier Areas of Psychology and Mental Health, Wilhelmstraße 3a, 79098 Freiburg, Tel.: +49 761 2072121, Fax: +49 761 2072191, eMail: stefan.rotter@biologie.uni-freiburg.de

Roussa, Dr. Eleni, Dept. of Neuroanatomy, University of Goettingen, Kreuzberggring 36, 37075 Goettingen, Tel.: +49 551 397068, Fax: +49 551 3914016, eMail: eroussa@gwdg.de

Rubart, Stefanie, Dept. of Behavioral Research, University of Bielefeld, PO Box 100131, 33501 Bielefeld, Fax: +49 521 1062998, eMail: srubart@gmx.de

Ruediger, Tina, Institut fuer Allgemeine Zoologie und Tierphysiologie, Universitaet Jena, Erbertstrasse 1, 07743 Jena, Tel.: +49 364 1949116, Fax: +49 364 1949102, eMail: ruediger@pan.zoo.uni-jena.de

Rünker, Dr. Annette E., Dept. of Genetics, Trinity College Dublin, Lincoln Gate, 2 Dublin, Ireland, Tel.: +353 1 6083076, eMail: runkera@tcd.ie

Rüttiger, Dr. Lukas, THRC Tübingen Hearing Research Center, Molecular Neurobiology, University of Tübingen, Elfriede Aulhorn Str. 5, 72076 Tübingen, Tel.: +49 7071 2988260, Fax: +49 7071 294950, eMail: lukas.ruettiger@uni-tuebingen.de

Rupnik, Dr. Marjan, Neuroendocrinology, European Neuroscience Institute Göttingen, Waldweg 33, 37073 Göttingen, Tel.: +49 551 3912348, Fax: +49 551 392694, eMail: mrupnik@gwdg.de

Rust, Barbara, Developmental Biochemistry, University of Goettingen, Justus-von-Liebig Weg 11, 37077 Goettingen, Tel.: +49 551 3914607, Fax: +49 551 3914614, eMail: hrust@gwdg.de

Ryglewski, Stefanie, Neurobiology, Institute of Biology, Free University Berlin, Königin-Luise-Str. 28-30, 14195 Berlin, Tel.: +49 30 83856925, Fax: +49 30 83855455, eMail: einar@zedat.fu-berlin.de

Saarma, Prof. Mart, Institute of Biotechnology, University of Helsinki, Viikinkaari 9, BO Box 56, FIN 00014 Helsinki, Finland, Tel.: +358 50 500 2726, Fax: +358 9 191 59663, eMail: Mart.Saarma@helsinki.fi

Sachse, Dr. Silke, Laboratory of Neurogenetics and Behavior, The Rockefeller University, 1230 York Avenue, Box 63, 10021 New York, USA, Tel.: +1 212 3277239, Fax: +1 212 3277238, eMail: sachses@mail.rockefeller.edu

Sättler, Dr. Muriel, Neurologische Klinik, Universitätsklinik Göttingen, Robert-Koch-Str. 40, 37075 Göttingen, Tel.: +49 551 396603, Fax: +49 551 8405, eMail: msaettl@gwdg.de

Saher, Dr. Gesine, Neurogenetics, MPI of experimental medicine, Hermann Rein Str 3, 37075 Göttingen, eMail: saher@em.mpg.de

Sajikumar, Sreedharan, Dept. of Neurophysiology, Leibniz Institute for Neurobiology, Brennekestrasse-6, 39118 Magdeburg, Tel.: +49 391 6263424, Fax: +49 391 6263421, eMail: saji.kumar@ifn-magdeburg.de

Sakura, Dr. Midori, Dept. of zoology, University of Zurich, Winterthurerstrasse 190, CH-8057 Zurich, Switzerland, Tel.: +41 1 635 4829, Fax: +41 1 635 5716, eMail: skr@zool.unizh.ch

Sallam, Dr. Alaa El-Din, Zoology Dept., Suez Canal University, Faculty of Science, 064 Ismailia, Egypt, eMail: alaadin60@hotmail.com

Salonikidis, Dr. Petrus Stephan, Center for Physiology and Pathophysiology, Dept. of Neuro- and Sensory Phys, CMPB, DFG Research Center Molecular Physiology of the Brain, Humboldtallee 23, 37073 Göttingen, Tel.: +49 551 3919746, Fax: +49 551 396031, eMail: saloniki@cmpb.org

Sander, Dr. Kerstin, Special Laboratory Non-Invasive Brain Imaging, Leibniz Institute for Neurobiology, Brennekestraße 6, 39118 Magdeburg, Tel.: +49 391 6263, Fax: +49 391 6263, eMail: sander@ifn-magdeburg.de

Sandoz, Dr. Jean-Christophe, Research Center on Animal Cognition, CNRS, 118, route de Narbonne, 31062 Toulouse, France, Tel.: +33 561 556503, Fax: +33 561 556154, eMail: sandoz@cict.fr

Santoso, Ariane, Ökologische Neurobiologie, Dept. Biologie II, Biozentrum der Ludwig-Maximilians-Universität München, Großhaderner Strasse 2, 82152 Planegg-Martinsried, Tel.: +49 89 21807418, Fax: +49 89 21807430, eMail: santoso@zi.biologie.uni-muenchen.de

Sara, Dr. Susan J, Neuromodulation and Memory Processes, CNRS, UMR 7102, University Pierre and Marie Currie, 9 quai St Bernard, 75005 Paris, France, eMail: sjsara@ccr.jussieu.fr

Saras, Arunesh, Dept. of Cellphysiology, Ruhr University Bochum, Universitätsstraße 150, 44780 Bochum, eMail: arunksaras@yahoo.com

Sargsyan, Vardanush, Dept. of Neurophysiology, University of Göttingen, Humboldtallee 23, 37073 Göttingen, Tel.: +49 551 3919956, Fax: +49 551 394178, eMail: vard@ukps.gwdg.de

Saunier Rebori, Bernadette T., Dep. Biology II, Division of Neurobiology, Biocenter of the LMU Munich, Grosshadernerstr. 2, 82152 Martinsried, Tel.: +49 8921 8074369, eMail: saunier@neuro.mpg.de

Schachtner, Dr. Joachim, Biology, Animal Physiology, Philipps-University Marburg, Karl-von-Frisch Str., 35032 Marburg, Tel.: +49 6421 2823414, Fax: +49 6421 2828941, eMail: schachtj@staff.uni-marburg.de

Schäfer, Prof. Dr. Karl-Herbert, Biotechnology, University of Applied Science, Amerikastraße 1, 66482 Zweibrücken, eMail: kschaef@fst.fh-kl.de

Schaeffel, Prof. Dr. Frank, Section of Neurobiology of the Eye, University Eye Hospital, Calwerstr. 7/1, 72076 Tuebingen, Tel.: +49 7071 2980739, Fax: +49 7071 295196, eMail: frank.schaeffel@uni-tuebingen.de

Schäffer, Susanne, Developmental Neurobiology, Max-Delbrück-Centrum, Robert-Rössle-Str. 10, 13125 Berlin, eMail: s.schaeffer@mdc-berlin.de

Schaeette, Roland, Institute for Theoretical Biology, Humboldt University, Invalidenstr. 43, 10115 Berlin, Tel.: +49 30 20938926, Fax: +49 30 20938801, eMail: r.schaeette@biologie.hu-berlin.de

Schall, Sonja, Neurobiopsychology, Institute of Cognitive Science, Albrechtstr.28, 49069 Osnabrueck, Tel.: +49 541 9692251, eMail: soschall@uos.de

Schebesch, Gabriele, Biozentrum - Dept. Neurobiology, Ludwig-Maximilians-Universität, Großhadernerstraße 2, 82152 Martinsried, eMail: gabi.schebesch@web.de

Schemmel, Sarah, Zentrum Anatomie, Dept. Neuroanatomy, Universität Göttingen, Kreuzberggring 36, 37075 Göttingen, eMail: sarah_sche@web.de

Schierwagen, Prof. Dr. Andreas, Institut für Informatik, Neuronale Modellierung, Universität Leipzig, Augustuspl. 10, 04109 Leipzig, eMail: schierwa@informatik.uni-leipzig.de

Schiffelholz, Dr. Thomas, Neurophysiology; Ethology, Dept. of Psychiatry; Psychotherapy, Niemannsweg 147, 24105 Kiel, Tel.: +49 431 597-3503, eMail: schiffelholz@psychiatry.uni-kiel.de

Schildberger, Prof. Klaus, Institut für Biologie II, Universität Leipzig, Liebigstr.18, 04103 Leipzig, Tel.: +49 341 9736841, Fax: +49 341 9736848, eMail: schild@rz.uni-leipzig.de

Schimmelpfeng, Dr. Jutta, IMB, Forschungszentrum Karlsruhe, POB 3640, 76021 Karlsruhe, eMail: schimmelpfeng@imb.fzk.de

Schipke, Carola, Zelluläre Neurowissenschaften, Max Delbrück Centrum für Molekulare Medizin, Robert Rössle Str. 10, 13092 Berlin, Tel.: +49 30 94063503, Fax: +49 30 94063819, eMail: schipke@mdc-berlin.de

Schlachetzki, Johannes Carolus Mag, Dept. of Neurology, University of Göttingen, Waldweg 33, 37073 Göttingen, Tel.: +49 551 3914343, eMail: jschlac@gwdg.de

Schlaf, Dr. Gerald, Immunology, Dept. of Immunology, Kreuzberggring 57, 37075 Göttingen, Tel.: +49 551 395975, Fax: +49 551 39-5960, eMail: gschlaf1@gwdg.de

Schlenstedt, Jana, Zoophysiology, University Potsdam, Kart-Liebkecht-Straße 24-26, 14476 Golm, eMail: jschlen@rz.uni-potsdam.de

Schlumberger, Chantal, Zoologisches Institut, Universität Tübingen, Auf der Morgenstelle 28, 6. Stock A28, 72076 Tübingen, Tel.: +49 7071 2978877, eMail: ch.schlumberger@web.de



Schmäh, Dr. Michael, Gravitational Physiology, University of Ulm, Albert-Einstein-Allee 11, 89081 Ulm, Tel.: +49 731 5024567, Fax: +49 731 5024562, eMail: michael.schmaeh@biologie.uni-ulm.de

Schmelting, Dr. Barthel, Clinical Neurobiology Laboratory, German Primate Center, Kellnerweg 4, 37077 Goettingen, eMail: bschmelting@dpz.gwdg.de

Schmetsdorf, Stefanie, Neuroanatomy, Paul Flechsig Institute for Brain Research, Jahnallee 59, 04109 Leipzig, eMail: schmetsdorf@gmx.de

Schmid, PD Dr. Susanne, Tierphysiologie, Zool. Institut, Universität Tübingen, Auf der Morgenstelle 28, 72076 Tübingen, eMail: susanne.schmid@uni-tuebingen.de

Schmid, Heiko, Forschungsstelle für Experimentelle Ophthalmologie, Universitäts-Augenklinik Tübingen, Roentgenweg 11, 72076 Tübingen, Tel.: +49 7071 2987422, Fax: +49 707129 5777, eMail: heiko.schmid@uni-tuebingen.de

Schmid-Fetzer, Sonja C., Tierphysiologie, Universität Tübingen, Auf der Morgenstelle 28, 72076 Tübingen, Tel.: +49 7071 2975351, Fax: +49 7071 292618, eMail: SonjaSF@gmx.net

Schmidt, Dr. Thomas, Dept. of Cognitive Psychology and Human Factors, University of Goettingen, Institute of Psychology, Gosslerstr. 14, 37073 Goettingen, Tel.: +49 551 393612, Fax: +49 551 393662, eMail: thomas.schmidt@psych.uni-goettingen.de

Schmidt, Prof. Dr. Werner Jürgen, Abt. Neuropharmakologie, Universität Tübingen, Zoologisches Institut, Auf der Morgenstelle 28 E, 72076 Tübingen, Tel.: +49 7071 29745, Fax: +49 7071 29514, eMail: werner.schmidt@uni-tuebingen.de

Schmidt, Dr. Karl Friedrich, Projektgruppe Visuelle Entwicklung und Plastizität, Leibniz-Institut für Neurobiologie, Brennekestrasse 6, 39118 Magdeburg, Tel.: +49 391 6263624, Fax: +49 391 6263648, eMail: karl.schmidt@ifn-magdeburg.de

Schmidt, Prof. Dr. Rupert, Zentrale Biotechnische Betriebseinheit, Justus-Liebig-Universität Gießen, Leihgesterner Weg 217, 35392 Gießen, Tel.: +49 641 9916500, Fax: +49 641 9916509, eMail: Rupert.Schmidt@strz.uni-giessen.de

Schmidt, Silvio, Experimentelle Neurologie, Friedrich-Schiller-Universität Jena, Erlanger Allee 101, 07747 Jena, Tel.: +49 3641 932514, Fax: +49 3641 9325902, eMail: silvio.schmidt@med.uni-jena.de

Schmidt, PD Dr. Joachim, Institute of Zoology, University of Cologne, Weyertal 119, 50923 Köln, Tel.: +49 221 4706135, Fax: +49 221 4704889, eMail: joachim.schmidt@uni-koeln.de

Schmidt, PD Dr. Sabine, Institut fuer Zoologie, Stiftung Tieraerztliche Hochschule Hannover, Buenteweg 17, Haus 218, 30559 Hannover, Tel.: +49 511 9538746, Fax: +49 511 953-8586, eMail: sabisch@zoologie.tiho-hannover.de

Schmidt, Conny Frauke, Swiss federal Institute of Technology, Institute for Biomedical Engineering, Gloriastr. 35, 8092 Zurich, Switzerland, Tel.: +41 1 6327134, Fax: +41 1 6321193, eMail: schmidt@biomed.ee.ethz.ch

Schmidt-Hoffmann, Ruth-Barbara, Institut für Zoologie III Neurobiologie, Johannes Gutenberg Universität, Colonel Kleinmann Weg 2, SB II, 55128 Mainz, eMail: rutschmidt@gmx.de

Schmidtner, Markus, Membrane- and Neurophysics, Max-Planck-Institute for Biochemistry, Am Klopferspitz 18a, 82152 Martinsried, eMail: schmidtn@biochem.mpg.de

Schmitt, PD Dr. Oliver, Anatomy, University of Rostock, Gertrudenstr. 9, 18055 Rostock, Tel.: +49 381 4948408, Fax: +49 381 4948402, eMail: schmitt@med.uni-rostock.de

Schmitt, Dr. Angelika Gertrud, Molecular and Clinical Psychobiology, Dept. of Psychiatry and Psychotherapy, Fuechsleinstr. 15, 97080 Wuerzburg, Tel.: +49 931 20177300, Fax: +49 931 20177550, eMail: angelika.schmitt@mail.uni-wuerzburg.de

Schmitz, Matthias, AG8600, Max-Planck-Institute for Experimental Medicine, H.-Rein-Str. 3, 37075 Goettingen, eMail: schmitz@em.mpg.de

Schmitz, Gerd, Institute of Physiology and Anatomy, Motor Performance Group, German Sport University Cologne, Carl-Diem-Weg 6, 50933 Köln, Tel.: +49 221 49823690, eMail: g.schmitz@dshs-koeln.de

Schmitz, Dr. Dietmar, Cellular Neurobiology, Charité, Schumannstr. 20/21, 10117 Berlin, eMail: dietmar.schmitz@charite.de

Schmuker, Michael, Beilstein Endowed Chair of Cheminformatics, Johann Wolfgang Goethe-Universität Frankfurt, Marie-Curie-Str. 11, 60439 Frankfurt am Main, Tel.: +49 69 79829823, eMail: michael.schmuker@chemie.uni-frankfurt.de

Schnabel, Michael, Stroemungsforschung, Max-Planck-Institut, Bunsenstr. 10, 37073 Goettingen, Tel.: +49 551 5176421, eMail: mick@chaos.gwdg.de

Schnee, Alexander, Lehrstuhl für Kognitive Neurowissenschaft, Eberhard-Karls-Universität Tübingen, Auf der Morgenstelle 28, 72076 Tübingen, Tel.: +49 7071 2972894, Fax: +49 7071 292891, eMail: alexander.schnee@uni-tuebingen.de

Schneider, Sandra, Zentrale Biotechnische Betriebseinheit, Justus-Liebig-Universität Gießen, Leihgesterner Weg 217, 35392 Gießen, Tel.: +49 641 9916507, Fax: +49 641 9916509, eMail: Rupert.Schmidt@strz.uni-giessen.de

Schneider, Nils-Lasse, Biology Animal Physiology, Philipps University, Karl-von-Frisch-Strasse, 35032 Marburg, Tel.: +49 6421 2823494, Fax: +49 6421 28-28941, eMail: nils.schneider@staff.uni-marburg.de

Schön, Ingmar, Membrane- and neurophysics, Max Planck Institute for Biochemistry, Am Klopferspitz 18a, 82152 Martinsried, Tel.: +49 89 85783922, Fax: +49 89 85782822, eMail: schoen@biochem.mpg.de

Schöneich, Stefan, Institut für Zoologie / AG Tierphysiologie, Universität Leipzig, Liebigstraße 18, 04103 Leipzig, eMail: stefanschoeneich@uni-leipzig.de

Schoenknecht, Susanne, Neuronale Informationsverarbeitung, TU-Berlin, Franklinstr. 28/29, 10587 Berlin, Tel.: +49 30 31424614, eMail: susanne@cs.tu-berlin.de

Schörnich, Sven, Abtlg. Neurobiologie, Dept. Biologie II der Ludwig-Maximilians-Universität München, Großhaderner Straße 2, 82152 Planegg-Martinsried, Tel.: +49 89 218074308, Fax: +49 89 218074304, eMail: sven.schoernich@campus.lmu.de

Scholz, PD Dr. Andreas, Physiolog. Institut, Univ. Gießen, Aulweg 129, 35392 Gießen, Fax: +49 641 9947269, eMail: a.scholz@med.uni-giessen.de

Schomburg, Prof. Dr. Eike D., Institute of Physiology, University of Göttingen, Humboldtallee 23, 37073 Göttingen, Tel.: +49 551 395927, Fax: +49 551 395923, eMail: eds@neuro-physiol.med.uni-goettingen.de

Schrader, Sven, Lab for NEurobiology and Biophysics, Institute for Biology III, Albert-Ludwigs-University, Freiburg, Schaenzlestr 1, 79104 Freiburg, Tel.: +49 761 203286, Fax: +49 761 203286, eMail: schrades@biologie.uni-freiburg.de

Schreiber, Susanne, FachInstitut Theoretische Biologie, Humboldt Universität zu Berlin, Invalidenstr. 43, 10115 Berlin, Tel.: +49 30 20938838, Fax: +49 30 20938801, eMail: s.schreiber@biologie.hu-berlin.de

Schröder, Dr. Christine, Neurologe, Medizinische Hochschule Hannover, Carl-Neuberg-Str.1, 30625 Hannover, Tel.: +49 511 5323580, Fax: +49 511-5323115, eMail: schroeder.christine@mh-hannover.de

Schubert, Marco, CNRS - Université Paul Sabatier, Centre de recherches sur la cognition animale, 118 Route de Narbonne, 31062 Toulouse, France, eMail: schubert@cict.fr

Schuchardt, Anja, Neurogenetics, Max Planck Institute of Experimental Medicine, H.-Rein-Str. 3, 37075 Göttingen, eMail: schuchardt@em.mpg.de

Schuchmann, Maike, Neurobiologie, LMU Muenchen, Dept. II Biologie, Grosshaderner Strasse 2, 82152 Martinsried, Tel.: +49 89 218074308, Fax: +49 89 218074304, eMail: m-schuchmann@gmx.de



Schueler, Anne, Cortical Reorganisation and Learning, Institute of Medical Psychology and Behavioral Neurobiology, Gartenstr. 29, 72072 Tuebingen, Tel.: +49 7071 2974220, Fax: +49 7071 295956, eMail: elkarim@gmx.net

Schütz, Dr. Burkhard, Molecular Neurobiology, Clinic for Psychiatry, Sigmund-Freud-Strasse 25, 53127 Bonn, Tel.: +49 228 2879571, eMail: bschuetz@uni-bonn.de

Schuetz, Dr. Erik, Neuroscience Discovery Research, Abbott GmbH, Co. KG, Knollstrasse, 67061 Ludwigshafen, Tel.: +49 621 5892382, eMail: erik.schuetz@abbott.com

Schulte, Dr. Petra, Institute of Thin Films and Interfaces, Forschungszentrum Jülich, Leo-Brand-Straße, 52425 Jülich, Tel.: +49 246 1614078, Fax: +49 246 1618733, eMail: petra.schulte@fz-juelich.de

Schulte, Dr. Dorothea, Neuroanatomie, Max Planck Institut für Hirnforschung, Deutschordenstr. 46, 60528 Frankfurt / M., Tel.: +49 69 96769335, Fax: +49 69 96769206, eMail: schulte@mpih-frankfurt.mpg.de

Schultz, Dr. Konrad, Neurobiologie, Universität Oldenburg, P.O. Box 2503, 26111 Oldenburg, Tel.: +49 441 7983202, Fax: +49 441 7983423, eMail: konrad.schultz@uni-oldenburg.de

Schulz, Ramona, Neuroanatomy, Anatomy, Kreuzbergring 36, 37075 Goettingen, Tel.: +49 551 397072, eMail: rschulz4@gwdg.de

Schulze, PD Dr. Holger, Leibniz Institute for Neurobiology, Brenneckestr. 6, 39118 Magdeburg, Tel.: +49 391 6263322, Fax: +49 391 6263328, eMail: Holger.Schulze@IfN-Magdeburg.de

Schulzke, Erich Lutz, Institut für Theoretische Neurophysik, Postfach 330440, 28334 Bremen, Tel.: +49 421 2182544, eMail: erich@neuro.uni-bremen.de

Schuppe, Dr. Hansjürgen, School of Biological Sciences, University of Southampton, Bassett Crescent East, SO16 7PX Southampton, United Kingdom, Tel.: +44 23 805942, Fax: +44 23 8059 4, eMail: hs8@soton.ac.uk

Schwab, Prof. Martin E., Brain Research Institute of the Univ. of Zurich and Dept. of Biology, ETH Zurich, Winterthurerstr. 190, 8057 Zurich, Switzerland, Tel.: +41 44 635 33 30, Fax: +41 44 635 33 03, eMail: schwab@hifo.unizh.ch

Schwab, PD Dr. Matthias, Dept. Neurology, Friedrich Schiller University Jena, Erlanger Allee 101, 07743 Jena, Tel.: +49 3641 9323486, Fax: +49 3641 9323402, eMail: matthias.schwab@med.uni-jena.de

Schwabe, Dr. Kerstin, Brain Research Institute, Dept. of Neuropharmacology, University of Bremen, PO Box 330440, 28334 Bremen, Tel.: +49 421 2182228, eMail: kschwabe@uni-bremen.de

Schwabe, Lars, Fak IV - Elektrotechnik und Informatik, TU Berlin, Franklinstr. 28/29, 10587 Berlin, Tel.: +49 30 314247543, Fax: +49 30 31473121, eMail: schwabe@cs.tu-berlin.de

Schwamborn, Jens Christian, Allgemeine Zoologie und Genetik, Abt. Molekularbiologie, Westfälische Wilhelms-Universität Münster, Schlossplatz 5, 48149 Münster, Tel.: +49 251 8321761, eMail: JSchwamborn@yahoo.de

Schwarting, Prof. Dr. Rainer K.W., Experimental and Physiological Psychology, Philipps-University of Marburg, Gutenbergstr. 18, 35032 Marburg, Tel.: +49 6421 2823639, Fax: +49 6421 283610, eMail: schwarti@staff.uni-marburg.de

Schwarz, Jürgen R., Institute for Applied Physiology, University of Hamburg, Martinstraße 52, 20246 Hamburg, Tel.: +49 40 428032190, Fax: +49 40 428039127, eMail: schwarz@uke.uni-hamburg

Schwarzacher, Dr. Stephan W., Institute for Clinical Neuroanatomy, University of Frankfurt, Theodor-Stern-Kai 7, 60590 Frankfurt, Tel.: +49 69 63016914, Fax: +49 69 63016425, eMail: Schwarzacher@em.uni-frankfurt.de

Schweimer, Judith, Biologisches Institut; Abt. Tierphysiologie, Universität Stuttgart, Pfaffenwaldring 57, 70550 Stuttgart, Tel.: +49 711 6855008, Fax: +49 711 6855090, eMail: judith.schweimer@po.uni-stuttgart.de

Seidel, Dr. Bert H., Forschungslabor, Universität Leipzig, Kinderklinik, Oststrasse 21-25, 04137 Leipzig, Deutschland, Tel.: +49 341 9726068, Fax: +49 341 9726069, eMail: seib@medizin.uni-leipzig.de

Seidenbecher, Dr. Thomas, Institut für Physiologie, Otto-von-Guericke Universität Magdeburg, Leipziger Str. 44, 39120 Magdeburg, Tel.: +49 391 673667, eMail: thomas.seidenbecher@medizin.uni-magdeburg.de

Seidenbecher, Dr. Constanze I., Dept. for Neurochemistry, Leibniz Institute for Neurobiology, Brenneckestr. 6, 39118 Magdeburg, Tel.: +49 391 6263222, Fax: +49 391 6263229, eMail: seidenc@ifn-magdeburg.de

Seidl, Fatime, Lehrstuhl für Zoologie, Technische Universität München, Lichtenbergstr. 4, 85747 Garching, Tel.: +49 89 289136, eMail: Fatime.Yildiz@wzw.tum.de

Seidl, Tobias, Zoology, University of Zurich, Winterthurerstrasse 190, 8056 Zuerich, Switzerland, Tel.: +41 1 6354829, Fax: +41 1 6355716, eMail: tseidl@zool.unizh.ch

Sellner, Dr. Johann, Dept. of Infectious Diseases, University of Bern, Friedbühlstrasse 51, CH-3010 Bern, Switzerland, eMail: johann.sellner@ifik.unibe.ch

Sendtner, Prof. Dr. Michael, Institute for Clinical Neurobiology, Josef-Schneider-Str. 11, 97080 Würzburg, Tel.: +49 931 20149767, Fax: +49 931 20149788, eMail: sendtner@mail.uni-wuerzburg.de

Seyfarth, Prof. Dr. Ernst-August, Zoologisches Institut, J.W. Goethe-Universität, Siesmayerstrasse 70, D-60054 Frankfurt am Main, Tel.: +49 69 79824704, Fax: +49 69 79824750, eMail: seyfarth@zoology.uni-frankfurt.de

Shafir, Dr. Sharoni, Dept. of Entomology, Hebrew University of Jerusalem, P.O. Box 12, 76100 Rehovot, Israel, Tel.: +972 8 9489401, Fax: +972 8 9489842, eMail: shafir@agri.huji.ac.il

Shelley, Jennifer, Neurobiology, University of Oldenburg, P.O. Box 2503, 26111 Oldenburg, Tel.: +49 441 7983421, eMail: jennifer.shelley@mail.uni-oldenburg.de

Shors, Professor Tracey, Dept. of Psychology and Center for Collaborative Neuroscience, Rutgers University, 152 Frelinghuysen Road, 08854 Piscataway, USA, Tel.: +1 732 4456968, Fax: +1 732 4452263, eMail: shors@rci.rutgers.edu

Showman, Mark M., Dept. of Cognitive Sciences, Hebrew University, Jerusalem, 14/9 David Meretz St., 93456 Jerusalem, Israel, Tel.: +972 54 5308669, eMail: qwerty69@012.net.il

Shukla, Varsha, Dept. of Neurochemistry, J.W. Goethe University, Biocenter, Marie-Curie Str. 9, 60439 Frankfurt/Main, Tel.: +49 69 79829613, Fax: +49 69 79829606, eMail: varsha@zoology.uni-frankfurt.de

Siddiqui, Sonia Siddiqui Sonia, Dept. of Cell Morphology and Molecular Neurobiology, Ruhr University Bochum, 150 University Street, 44801 Bochum, Tel.: +49 234 32243, eMail: sonia.siddiqui@ruhr-uni-bochum.de

Siedenberg, Sandra, Dept. of Neurology, University of Göttingen, Robert-Koch-Str. 40, 37075 Göttingen, eMail: sandra.siedenberg@stud.uni-goettingen.de

Siegmund, Anja, AG Wotjak, Max-Planck-Institute of Psychiatry, Kraepelinstrasse 2-10, 80804 Munich, Tel.: +49 89 30622449, Fax: +49 89 30622610, eMail: siegmund@mpipsykl.mpg.de

Silbering, Ana Florencia, Fachbereich Biologie-Chemie-Pharmazie, Inst. für Biologie-Neurobiologie, FU Berlin, Königin-Luise-Str. 28/30, 14195 Berlin, eMail: anafs@zedat.fu-berlin.de

Singhels, Martin, Institut für Biologie 2, RWTH Aachen, Kopernikusstr. 16, 52056 Aachen, Tel.: +49 241 802485, eMail: martin@bio2.rwth-aachen.de

Sirko, Swetlana, Cell morphology and molecular neurobiology, Ruhr-University Bochum, Universitätstrasse 150 NDEF 05/339, 44780 Bochum, Tel.: +49 234 3225812, eMail: Lana.Sirko@web.de

Skorjanc, Ales, Dept. of Biology, University of Ljubljana, BF, Vecna pot 111, SI 1000 Ljubljana, Slovenia, Tel.: +386 1 4233388, Fax: +386 1 2573390, eMail: ales.skorjanc@uni-lj.si

Slezak, Michal Wieslaw, Max Planck/CNRS Group, CNRS, 2356, 5, rue Blaise Pascal, 67000 Strasbourg, France, Tel.: +33 388 456645, eMail: slezakmic@yahoo.com



Smarandache, Carmen Ramona, Abteilung Neurobiologie, Universität Ulm, Albert Einstein Allee 11, 89081 Ulm, Tel.: +49 731 5022644, eMail: carmen@neurobiologie.de

Smith, Prof. Brian H., Entomology, Ohio State University, 318 West 12th Ave., 43210-1220 Columbus, OH, USA, Tel.: +1 614-292-0465, Fax: +1 614-292-5237, eMail: smith.210@osu.edu

Smolders, PD Dr. Jean W. Th., Institut für Physiologie II, Sinnes- und Neurophysiologie, J.W.Goethe-Universität, Zentrum der Physiologie, Theodor-Stern-Kai 7, 60590 Frankfurt am Main, Tel.: +49 69 63016980, Fax: +49 69 63016987, eMail: Jean.Smolders@em.uni-frankfurt.de

Sobik, Thomas, Lehrstuhl für Zellmorphologie und molekulare Neurobiologie, Ruhr-Universität Bochum, Universitätsstr. 150, 44780 Bochum, Tel.: +49 234 3224314, Fax: +49 234 3214313, eMail: thomas.sobik@ruhr-uni-bochum.de

Soehler, Sandra, AG Stengl, Universität Marburg, Biologie, Tierphysiologie, Karl v. Frisch Str., 35032 Marburg, Tel.: +49 271 312032, eMail: ssoehler@web.de

Sommer, Dr. Marc Alois, Dept. of Neuroscience and the Center for the Neural Basis of Cognition, University of Pittsburgh, 115 Mellon Institute, 4400 Fifth Ave., 15213 Pittsburgh, PA, USA, Tel.: +1 301 4024963, Fax: +1 301 4020511, eMail: mas@nei.nih.gov

Sosulina, Dr. Ludmila, Medical School, Otto-von-Guericke-University, Institute of Physiology, Leipziger Str. 44, 39120 Magdeburg, Tel.: +49 391 6713687, eMail: Ludmila.Sosulina@Medizin.Uni-Magdeburg.DE

Spehr, Dr. Marc, Anatomy and Neurobiology, University of Maryland, 20 Penn Street, 21201 Baltimore, USA, Tel.: +49 410 706-8921, eMail: mspeh001@umaryland.edu

Spehr, Dr. Jennifer, Dept. Anatomy and Neurobiology, University of Maryland, 20 Penn Street, 21201 Baltimore, MD, USA, Tel.: +1 410 706 8921, eMail: jspeh001@umaryland.edu

Speier, Stephan, Neuroendocrinology, European Neuroscience Institute Göttingen, Waldweg 33, 37073 Göttingen, Tel.: +49 551 3912351, Fax: +49 551392694, eMail: sspeier@gwdg.de

Spielbauer, Dr. Bettina, Neuro- und Sinnesphysiologie, Georg-August-Universität Göttingen, Humboldtallee 23, 37073 Göttingen, Tel.: +49 551 395921, eMail: bspielb@gwdg.de

Spira, Prof. Micha E, Life sciences Inst. Dept of Neurobiology, The Hebrew University of Jerusalem, Givat Ram Campus, 91904 Jerusalem, Israel, Tel.: +972 2 6585091, Fax: +972 2 5637033, eMail: spira@cc.huji.ac.il

Spittau, Björn, Dept. of Neuroanatomy, Center of Anatomy, Kreuzberggring 40, 37075 Göttingen, Tel.: +49 551 393900, eMail: spittau@web.de

Spors, Dr. Hartwig, Abteilung Zellphysiologie, MPI fuer medizinische Forschung, Jahnstrasse 29, 69120 Heidelberg, Tel.: +49 6221 486621, Fax: +49 6221 486459, eMail: spors@mpimf-heidelberg.mpg.de

Spreer, Dr. Annette, Neurology, University of Göttingen, Robert-Koch-Straße 40, 37075 Göttingen, eMail: aspreer@med.uni-goettingen.de

Stagl, Massimiliano, Neuroimmunology, European Neuroscience Institute Göttingen, Waldweg 33, 37073 Göttingen, Tel.: +49 551 3912366, Fax: +49 551 3912346, eMail: mstagi@gwdg.de

Stalleicken, Julia, Institute of Biology and Environmental Sciences, Animal Navigat, University of Oldenburg, Carl-von-Ossietzky-Straße 9-11, 26111 Oldenburg, Tel.: +49 441 7983095, Fax: +49 441 7983620, eMail: julia.stalleicken@uni-oldenburg.de

Stam, MSc Floor, Molecular and Cellular Neurobiology, Vrije Universiteit Amsterdam, FALW de Boeleaan 1085, 1081 HV Amsterdam, Netherlands, Tel.: +31 20 4447114, Fax: +31 20 4447112, eMail: fjstam@bio.vu.nl

Stangl, Christian, Membran- und Neurophysik, Max-Planck-Institut für Biochemie, Am Klopferspitz 18, 82152 München-Martinsried, Tel.: +49 89 85783953, Fax: +49 89 85782822, eMail: stangl@biochem.mpg.de

Stavenga, Prof. Doekele G., neurobiophysics, University of Groningen, Nijenborgh 4, NL 9747 AG Groningen, Netherlands, Tel.: +31 50 363 4785, Fax: +31 50 363 4740, eMail: stavenga@phys.rug.nl

Steffens, Dr. Heinz, Physiologisches Institut der Universität, Humboldtallee 23, 37073 Göttingen, Tel.: +49 551 3912204, Fax: +49 551 395923, eMail: hsteffens@neuro-physiol.med.uni-goettingen.de

Stein, Dr. Wolfgang, Dept Neurobiology, University of Ulm, Albert-Einstein-Allee 11, 89069 Ulm, Tel.: +49 731 5022636, Fax: +49 731 5022629, eMail: wstein@neurobiologie.de

Steinmetz, Celine Clementine, ATIPE MAX PLANCK/CNRS-PR 2356, Centre de neurochimie, 5, rue Blaise Pascal, 67084 Strasbourg, France, Tel.: +33 3 8845664, Fax: +33 3 88601664, eMail: bibbip@gmx.fr

Stemann, Heiko, Institut für Hirnforschung, Universität Bremen, Postfach 330 440, 28334 Bremen, Tel.: +49 421 218-9704, Fax: +49 421 218-9750, eMail: stemmann@brain.uni-bremen.de

Stenneken, Dr. Prisca, General and Experimental Psychology, Freie Universität Berlin, Habelschwerdter Allee 45, 14195 Berlin, Tel.: +49 30 838556, Fax: +49 30 838556, eMail: PStenn@zedat.fu-berlin.de

Stern, Dr. Michael, Physiologisches Institut - Zellbiologie, Tierärztliche Hochschule Hannover, Bischofsholer Damm 15/102, 30173 Hannover, eMail: michael.stern@tiho-hannover.de

Stevenson, Dr. Paul Anthony, University of Leipzig, Liebigstr. 18, 04103 Leipzig, eMail: stevenson@rz.uni-leipzig.de

Stojkov, Danijela, Dept. of Neurobiology and Immunology, Institute for Biological Research; Sinisa Stankovic; 29. Novembra 142, 11000 Belgrade, Serbia and Montenegro, Tel.: +381 11 2078340, Fax: +381 11 761433, eMail: danisto@ibiss.bg.ac.yu

Stollhoff, Nicola, Institut für Biologie - Neurobiologie, Freie Universität Berlin, Königin-Luise-Str 28-30, 14195 Berlin, Tel.: +49 30 83856781, Fax: +49 30 83855455, eMail: nstollhoff@yahoo.de

Stoppel, Christian, Institute of Physiology, Medical School, Otto-von-Guericke-University Magdeburg, Leipzig Str. 44, 39120 Magdeburg, Tel.: +49 391 6715885, Fax: +49 391 6715819, eMail: christian.stoppel@web.de

Stork, Dr. Oliver, Institute of Physiology, Otto-von-Guericke University Magdeburg, Leipziger Str. 44, 39120 Magdeburg, Tel.: +49 391 6117130, Fax: +49 391 6715819, eMail: oliver.stork@medizin.uni-magdeburg.de

Storm, Prof. Dr. Johan F., Institute of Physiology, IMB and Centre for Molecular Biology and Neuroscience, University of Oslo, PB 1103 Blindern, 0317 Oslo, Norway, Tel.: +47 22851246, Fax: +47 22851249, eMail: j.f.storm@medisin.uio.no

Strauss, Dr. Roland, LS Genetik und Neurobiologie, Biozentrum der Universität Würzburg, Am Hubland, 97074 Würzburg, Tel.: +49 931 8884470, Fax: +49 931 8884452, eMail: strauss@biozentrum.uni-wuerzburg.de

Strehl, Dr. Ute, Institut für Medizinische Psychologie und Verhaltensneurobiologie, Universität Tübingen, Gartenstr.29, 72074 Tübingen, Tel.: +49 7071 2973244, Fax: +49 7071 295956, eMail: ute.strehl@uni-tuebingen.de

Strekalova, Dr. Tatyana, Molecular Biology, Zentralinstitut fuer Seelische Gesundheit, Mannheim, J5, 68159 Mannheim, Tel.: +49 621 17036206, eMail: t_strekalova@yahoo.com

Strelau, Dr. Jens, Neuroanatomy, University of Heidelberg, INF 307, 69120 Heidelberg, Tel.: +49 6221 548345, Fax: +49 6221 545604, eMail: Jens.Strelau@urz.uni-heidelberg.de

Strotmann, Dr. Jörg, Institute of Physiology, University of Hohenheim, Garbenstrasse 30, 70599 Stuttgart, Tel.: +49 711 4593137, Fax: +49 711 4593726, eMail: strotman@uni-hohenheim.de

Strumpf, Hendrik, Neurochemistry, Leibniz Institut of Neurobiology, Brennekestrasse 6, 39118 Magdeburg, eMail: hstrumpf@ifn-magdeburg.de



Stüwe, Dr. Simone, Institute of Cell Biology and Biosystems Technology, University of Rostock, Friedrich-Barnewitz-Str. 4, 18119 Rostock, Tel.: +49 381 54345682, Fax: +49 381 54345651, eMail: simone.stuewe@biologie.uni-rostock.de

Stumpner, Prof. Dr. Andreas, Neurobiologie, Institut für Zoologie, Anthropologie und Entwicklungsbiologie, Berliner Str. 28, 37073 Göttingen, eMail: astumpn@gwdg.de

Stusek, Dr. Peter, Biology, University of Ljubljana, Vecna pot 111, SI 1000 Ljubljana, Slovenia, Tel.: +386 1 4233388, Fax: +386 1 2573390, eMail: peter.stusek@uni-lj.si

Swan, Laura Elizabeth, Neuroplasticity Dept., European Neuroscience Institute, Max-Planck Society, Waldweg 33, 37073 Göttingen, Tel.: +49 551 3912354, Fax: +49 551 3912346, eMail: lswan1@gwdg.de

Szöke, Dr. Katalin, Dept. of Neuro- and Sensory Physiology, University of Göttingen, Humboldtallee 23., 37073 Göttingen, Tel.: +49 551 3912205, Fax: +49 551 399676, eMail: katalin@ukps.gwdg.de

Szyska, Paul, Neurobiologie, Freie Universität Berlin, Institut für Biologie, Königin-Luise-Str. 28-30, 14195 Berlin, Tel.: +49 30 83856553, eMail: paulszyska@gmx.de

Tabor, Rico, Biomedical Optics, Max Planck Institute for medical Research Heidelberg, Jahnstrasse 29, 69120 Heidelberg, eMail: Rico.Tabor@mpimf-heidelberg.mpg.de

Takahashi, Dr. Kazuya, Neuroimmunology, European Neuroscience Institutes, Waldweg 33, 37073 Göttingen, Tel.: +49 551 3912366, Fax: +49 551 3912346, eMail: ktakaha@gwdg.de

Tal, Limor, Pharmacology, Technion, Efron street, P.O. Box 9697, 31096 Haifa, Israel, eMail: tlmor@tx.technion.ac.il

Talke, Christian, Institute of Physiology, Deutschhausstr. 2, 35037 Marburg, eMail: talke.christian@gmx.net

Tammer, Dr. Roland, Dept. of Neurobiology, German Primate Centre GmbH, Kellnerweg 4, 37077 Göttingen, Tel.: +49 551 3851254, Fax: +49 551 3851302, eMail: rtammer@dpz.gwdg.de

Tantalaki, Evangelia, Dept. of Neurophysiology, University of Göttingen, Humboldtallee 23, 37073 Göttingen, Tel.: +49 551 3919956, Fax: +49 551 394178, eMail: etantalaki@ukps.gwdg.de

Tarabykin, Dr. Victor, Molecular Biology of Neuronal Signals, MPI for Experimental Medicine, Hermann-Rein-Str. 3, 37075 Göttingen, Tel.: +49 551 3899656, Fax: +49 551 3899644, eMail: vtaraby@gwdg.de

Tauber, Dr. Simone C., Dept. of Neurology, Georg-August-University, Robert-Koch-Str. 40, 37075 Göttingen, Tel.: +49 551 396660, Fax: +49 551 398405, eMail: stauber@gwdg.de

Taylor, Katja, P.O.Box 33 04 40, 28334 Bremen, Tel.: +49 421 2189517, Fax: +49 421 2189004, eMail: taylor@brain.uni-bremen.de

Teichert, Tobias, Neurophysics Dept., Uni Marburg, Am Renthof 7, 35037 Marburg, Tel.: +49 6421 2824185, eMail: tobias.teichert@physik.uni-marburg.de

Terlau, Dr Heinrich, Molecular, Cellular Neuropharmacology Group, Max-Planck Institute for Experimental Medicine, Hermann-Rein Str. 3, 37075 Göttingen, Tel.: +49 551 3899474, Fax: +49 551 3899475, eMail: hterlau@gwdg.de

Tessmar-Ralbe, Kristin, Devl. Biol. Programme, EMBL, Meyerhofstr.1, 69012 Heidelberg, eMail: tessmar@embl.de

Tetzlaff, Tom, Neurobiology; Biophysics, Inst. of Biology III, Albert-Ludwigs-University, Schaenzlestr. 1, 79104 Freiburg, Tel.: +49 761 2039530, Fax: +49 761 2039559, eMail: tom@biologie.uni-freiburg.de

Theis, Dr. Martin, Center for Neurobiology and Behavior, Columbia University, 1051 Riverside Drive, 10032 New York, NY, US, Tel.: +1 212 5435247, Fax: +1 212 5435474, eMail: mt2050@columbia.edu

Theiss, Dr. Carsten, Dept. of Cytology, Institute of Anatomy, Universitätsstraße 150, 44780 Bochum, eMail: carsten.theiss@ruhr-uni-bochum.de

Thiebach, Lars, AG Entwicklungs- und Neurobiologie, Ruhr-Universität Bochum, ND 6/ 56A, 44780 Bochum, Tel.: +49 234 3224346, eMail: thiebach@neurobiologie.rub.de

Thiebaut, Renaud, UPR 2356 CNRS - PFRIEGER Group - Mechanisms of Synapse Development in the Centra, ATIPE CNRS - Max Planck, 5 rue B Pascal, 67084 Strasbourg, France, eMail: thiebaut@neurochem.u-strasbg.fr

Thiel, Dr Andreas, Neurobiology, University of Oldenburg, Carl von Ossietzky Straße 9-10, 26111 Oldenburg, eMail: andreas.thiel@uni-oldenburg.de

Thiel, Frank, IBI-1, Forschungszentrum Jülich, Leo-Brandt-Str., 52425 Jülich, Tel.: +49 2461 614230, eMail: f.thiel@fz-juelich.de

Thiele, Johannes, AG Winter, Biozentrum der Universität München and Max-Planck Institut für Ornithologie, See, Postfach 1564, 82305 Starnberg, eMail: thiele@zi.biologie.uni-muenchen.de

Thode, Dr. Christian, The School of Biomedical and Natural Sciences, Nottingham Trent University, Clifton Campus, Clifton Lane, NG11 8NS Nottingham, United Kingdom, Tel.: +44 115 848335, Fax: +44 115 848338, eMail: christian.thode@ntu.ac.uk

Thurley, Kay, Institute for Theoretical Biology, Humboldt University Berlin, Invalidenstrasse 43, 10115 Berlin, eMail: k.thurley@biologie.hu-berlin.de

Thurm, Prof. Dr. Ulrich, Institut für Neuro- und Verhaltensbiologie, Universität Münster, Badestr. 9, 48149 Münster, Tel.: +49 251 8322386, eMail: thurmu@uni-muenster.de

Thurm, Henrike, Dept. of Physiologie II, University of Freiburg, Hermann-Herder-Str.7, 79104 Freiburg, eMail: henrike.thurm@physiologie.uni-freiburg.de

Tichacek, Klaus, Cognitive Science, University of Osnabrueck, Weiherweg 6, 88447 Warthausen, Tel.: +49 7351 12515, eMail: ktichace@uos.de

Tilling, Dr. Thomas, Institute for Biosynthesis of Neural Structures, University of Hamburg; Center for Molecular Neurobiology (ZMNH), Martinistrasse 52, 20246 Hamburg, eMail: thomas.tilling@zmnh.uni-hamburg.de

Timme, Dr. Marc, Max-Planck-Institut für Strömungsforschung, Bunsenstr. 10, 37073 Göttingen, eMail: timme@chaos.gwdg.de

Timmer, Marco, Dept. of Neuroanatomy, Medical School Hannover, Ubbenstr.6, 30159 Hannover, Tel.: +49 177 6070700, Fax: +49 511 8664766, eMail: m.timmer@email.de

Titz, Dr. Stefan, Institut für Physiologie und Pathophysiologie, Universität Heidelberg, Im Neuenheimer Feld 326, 69120 Heidelberg, Tel.: +49 6221 544558, eMail: stefan.titz@urz.uni-heidelberg.de

Tönges, Lars, Neurology, University of Göttingen, Waldweg 33, 37073 Göttingen, Tel.: +49 551 3914303, Fax: +49 551 3914302, eMail: ltoenge@gwdg.de

Touma, Dr. Chadi, Behavioral Neuroendocrinology, Max Planck Institute of Psychiatry, Kraepelinstrasse 2-10, 80804 München, Tel.: +49 89 30622228, Fax: +49 89 30622569, eMail: touma@mpipsykl.mpg.de

Tovote, Philip, Molecular Neuroendocrinology, Max Planck Institute for Experimental Medicine, H.-Rein-Str., 37073 Göttingen, Tel.: +49 551 3899 400, eMail: tovote@em.mpg.de

Treue, Prof. Dr. Stefan, Cognitive Neuroscience Laboratory, German Primate Center, Kellnerweg 4, 37077 Goettingen, eMail: treue@gwdg.de

Tripathi, Pratibha, Dep. Biology II, Division of Neurobiology, Biocenter of the LMU Munich, Grosshadernerstr. 2, 82152 Martinsried, eMail: pratibha.tripathi@gsf.de

Trischler, Christine, Dept. of Neurobiology, P.O.Box 100131, 33501 Bielefeld, Tel.: +49 521 1065744, eMail: christine.trischler@uni-bielefeld.de

Trojan, Philipp, Institut für Zoologie, Abt.I, Johannes Gutenberg-Universität, Müllerweg 6, 55099 Mainz, eMail: philipp.trojan@arcor.de

Trube, Dr. Gerhard, PRBD-N, Bau 70/431, F. Hoffmann - La Roche AG, Postfach, CH-4070 Basel, Schweiz, Tel.: 1 41 61 688 5104, Fax: +41 61 6881720, eMail: gerhard.trube@roche.com



Tudusciuc, Oana, Primate NeuroCognition Laboratory, Dept. of Cognitive Neurology, Hertie Institute for Clinical Brain Research, University of Tübingen, Otfried-Müller-Strasse 27, 72076 Tübingen, Tel.: +49 7071 29-81935, Fax: +49 7071 295724, eMail: oana.tudusciuc@uni-tuebingen.de

Tzvetanov, Dr. Tzvetomir, Cognitive Neuroscience Laboratory, German Primate Center, Kellnerweg 4, 37077 Goettingen, Tel.: +49 551 385135, Fax: +49 551 38514, eMail: ttzvetanov@dpz.gwdg.de

Uckermann, Dr. Ortrud, Neurophysiology, Paul-Flechsig-Institut, Jahnallee 59, 04109 Leipzig, Tel.: +49 34 9725796, Fax: +49 341 9725739, eMail: ucko@medizin.uni-leipzig.de

Ueberham, Dr. Uwe, Neuroanatomy, Paul-Flechsig-Institute of Brain Research, Jahnallee 59, 04109 Leipzig, eMail: uebu@medizin.uni-leipzig.de

Ueffing, Dr. Marius, , GSF Institut für Humangenetik, Ingolstädter Landstr.1, 85764 Oberschleißheim/Neuherberg, Tel.: +49 89 31873567, eMail: marius.ueffing@gsf.de

Ulbricht, Elke, Neurophysiology, Paul-Flechsig Institute, University of Leipzig, Jahnalle 59, 04109 Leipzig, Tel.: +49 341 9725796, eMail: elke.ulbricht@medizin.uni-leipzig.de

Unsicker, Prof. Dr. Klaus, Institute of Anatomy and Cellbiology, University of Heidelberg, Im Neuenheimer Feld 307, 69120 Heidelberg, Tel.: +49 6221 548228, Fax: +49 6221 545604, eMail: klaus.unsicker@urz.uni-heidelberg.de

Utz, Sandra, Biologie; Tierphysiologie, Philipps-Universität Marburg, Karl-von-Frisch-Strasse 8, 35032 Marburg, Tel.: +49 6421 2823405, eMail: sandra.utz@gmx.de

van Ahrens, Lars, AG Neurobiologie, University of Oldenburg, Carl von Ossietzky Straße 9-10, 26111 Oldenburg, Tel.: +49 441 7983421, eMail: lars.van.ahrens@mail.uni-oldenburg.de

van de Wal, Remske, Brain Research Institute, University of Bremen, PO Box 330440, 28334 Bremen, eMail: remske@gmx.de

van den Burg, Dr. Erwin, Dept. of Organismal Animal Physiology, Radboud University Nijmegen, PO box 9044, 6500 KD Nijmegen, The Netherlands, Tel.: + 31 24 3652741, Fax: + 31 24 3653229, eMail: E.vandenBurg@science.ru.nl

van der Willigen, Dr. Robert Frans, Lehrstuhl für Zoologie/ Tierphysiologie, Rheinisch-Westfälische Technische Hochschule, Kopernikusstraße 16, 52056 Aachen, eMail: willigen@bio2.rwth-aachen.de

van Hemmen, Prof. Dr. J. Leo, Physik Dept. T35, TU München, James Franck Strasse, 85747 Garching, Tel.: +49 89 28912362, Fax: +49 89 28912296, eMail: lvh@ph.tum.de

Vergoz, Vanina, CNRS Université Paul Sabatier, centre de recherches sur la cognition animale, 118 Route de Narbonne, 31062 Toulouse, France, eMail: vergoz@cict.fr

Verhaagen, Prof. Dr. Joost, Workgroep Neuroregeneration, Netherlands Institute for Brain Research, Meibergdreef 33, 1105 AZ Amsterdam, The Netherlands, Tel.: +31 20-5665500, Fax: +31 20-6961006, eMail: j.verhaagen@nih.knaw.nl

Vilpoux, Kathia, Dept. of Neurobiology - AG Harzsch, University of Ulm, Albert-Einstein-Allee 11, 89081 Ulm, Tel.: +49 731 50-22632, Fax: +49 731 50-22629, eMail: kathia.vilpoux@biologie.uni-ulm.de

Vogel, Dr. Astrid, Behavioural Physiology, Institute of Biology, Invalidenstraße 43, 10115 Berlin, Tel.: +49 30 20938613, eMail: vogel.astrid@web.de

Vogels, Prof. Rufin, Lab. Neuro- en Psychofysiologie, K.U. Leuven Medical School, Campus Gasthuisberg, B3000 Leuven, Belgium, eMail: rufin/vogels@med.kuleuven.ac.be

Voges, Nicole, Institut fuer Biologie III, Neurobiologie und Biophysik, Albert-Ludwigs-Universitaet Freiburg, Schaenzlestr. 1, 79104 Freiburg, Tel.: +49 761 2032861, Fax: +49 761 2032860, eMail: nicole.voges@biologie.uni-freiburg.de

Vogt, Miriam Annika, Dept. of Psychiatry Section of Addiction Research, University Hospital Tübingen, Osianderstrasse 24, 72076 Tübingen, Tel.: +49 7121 9393817, Fax: +49 7121 9393810, eMail: miriam.vogt@student.uni-tuebingen.de

Volgushev, Dr Maxim, Neurophysiology, Ruhr-University Bochum, Universitätsstr 150, 44801 Bochum, eMail: maxim@neurop.rub.de

Volk, Gerd Fabian, Experimentelle Ophthalmologie, Augenklinik Münster, Domagkstr. 15, 48149 Münster, Tel.: +49 251 8356051, Fax: +49 251 8356916, eMail: dervolk@uni-muenster.de

Volkandt, Prof. Walter, Neurochemistry, Biocenter of JW Goethe-University, Marie-Curie-Str. 9, 60439 Frankfurt am Main, eMail: volkandt@zoology.uni-frankfurt.de

Vollmer, Grit, Molecular Biology, Institute of Biology and Environmental Sciences, Carl-von-Ossietzky-Str. 9-11, 26129 Oldenburg, Tel.: +49 441 7983287, eMail: grit.vollmer@mail.uni-oldenburg.de

von Bohlen und Halbach, Dr. Oliver, Abt. Neuroanatomie, Interdisziplinäres Zentrum für Neurowissenschaften (IZN), Im Neuenheimer Feld 307, 69120 Heidelberg, eMail: oliver.vonbohlen@arcor.de

von Campenhausen, Dr. Mark, Institut für Biologie II, RWTH Aachen, 52056 Aachen, eMail: mark@bio2.rwth-aachen.de

von den Berg, Sönke, Auditorische Neuroethologie und Neurobiologie, Tierärztliche Hochschule Hannover, Annenstr. 13, 30171 Hannover, Tel.: +49 172 9313760, eMail: svdberg@tiho-hannover.de

von der Behrens, Wolfger, Zoologisches Institut, Johann Wolfgang Goethe-Universität Frankfurt am Main, Siesmayerstraße 70, 60323 Frankfurt am Main, Tel.: +49 69 79824735, eMail: Wolfgervdbehrens@hotmail.com

von Holst, Dr. Alexander, Cellmorphology; Molecular Neurobiology, Ruhr-University Bochum, NDEF 05/339 Universitätsstr. 150, 44780 Bochum, Tel.: +49 234 3225, Fax: +49 234 3214, eMail: Alexander.vonHolst@ruhr-uni-bochum.de

von Uckermann, Géraldine B.G., Institute of Zoology, University of Cologne, Weyertal 119, 50923 Köln, Tel.: +49 221 4704026, Fax: +49 221 4704889, eMail: gvuckerm@smail.uni-koeln.de

Vonderschen, Katrin, Institut für Biologie II, RWTH Aachen, Kopernikusstr. 16, 52074 Aachen, Tel.: +49 241 8027531, Fax: +49 241 8022133, eMail: katrin@bio2.rwth-aachen.de

Voss, Joe, Dept. for Behavioral Research, University of Bielefeld, PO Box 100131, 33501 Bielefeld, Tel.: +49 521 1062840, Fax: +49 521 1062998, eMail: joe.voss@uni-bielefeld.de

Vreugdenhil, Dr. Erno, Medical Pharmacology, Leiden/Amsterdam Center for Drug Research (LACDR), Gorlaeus Laboratory, Einsteinweg 55, 2333CC Leiden, Holland, Tel.: +31 71 5276230, Fax: +31 71 5274715, eMail: vreugden@lacdr.leidenuniv.nl

Wachtler, Dr. Thomas, NeuroPhysics Group, Philipps University, Renthof 7, 35032 Marburg, Tel.: +49 6421 2826631, Fax: +49 6421 2827034, eMail: thomas.wachtler@physik.uni-marburg.de

Wätzig, Vicki, AG Herdegen, Institut für Pharmakologie, UKSH Kiel, Hospitalstr 4, 24105 Kiel, eMail: vicki.waetzig@pharmakologie.uni-kiel.de

Wagh, Dhananjay, genetics and neurobiology, University of Würzburg, Theodor Boverly Weg, Am Hubland, 97074 Würzburg, Tel.: +49 931 8884477, Fax: +49 931 8884452, eMail: dhananjay@biozentrum.uni-wuerzburg.de

Wagner, Prof. Hermann, Institut für Biologie II, RWTH Aachen, Kopernikusstrasse 16, 52074 Aachen, Tel.: +49 241 8024835, Fax: +49 241 8022133, eMail: wagner@bio2.rwth-aachen.de

Wahle, Prof. Petra, AG Entwicklungsneurobiologie, Ruhr Universität Bochum, Universitätsstrasse 150, 44780 Bochum, Tel.: +49 234 3224367, eMail: wahle@neurobiologie.rub.de

Walkowiak, Prof. Dr. Wolfgang, , Zoologisches Institut der Universität zu Köln, Weyertal 119, 50923 Köln, eMail: w.walkowiak@uni-koeln.de

Wallraff, Anke, Experimental Neurobiology, Neurosurgery, University of Bonn, Sigmund-Freud-Str. 25, 53105 Bonn, Tel.: +49 228 2876614, eMail: anke.wallraff@ukb.uni-bonn.de



Walter, Martin, Clinic for psychiatry, psychotherapy and psychosomatic medicine, Otto-von-Guericke University, Medical Faculty, Leipzigerstr. 44, 39120 Magdeburg, eMail: martin.walter@medizin.uni-magdeburg.de

Walz, Corinna Gabriele, Physiologie II, Institut für Neuro- und Sinnesphysiologie, Universitätsstr. 1, 40225 Düsseldorf, Tel.: +49 211 8111987, eMail: Corinna.Walz@uni-duesseldorf.de

Wang, Yingfei, Medizinische Fakultät, Otto-von-Guericke-Universität Magdeburg, Institute of Neurobiochemistry, Leipziger Str.44, 39120 Magdeburg, Tel.: +49 391 6713095, Fax: +49 391 6713097, eMail: yingfei.wang@medizin.uni-magdeburg.de

Wanischek, Mario, Dept. of Neurobiology, University of Ulm, Albert-Einstein Allee 11, 89069 Ulm, eMail: mario.wanischek@gmx.de

Wanker, Prof. Erich, Neuroproteomics, Max Delbrück Center for Molecular Medicine (MDC) Berlin-Buch, Robert-Roessle-Str. 10, 13125 Berlin, Tel.: +49 30 94062157, Fax: +49 30 94062552, eMail: ewanker@mdc-berlin.de

Wannig, Aurel, Institut für Hirnforschung, Universität Bremen, Postfach 330 440, 28334 Bremen, Tel.: +49 421 218-9750, Fax: +49 421 218-9004, eMail: wannig@brain.uni-bremen.de

Warzecha, Dr. Anne-Kathrin, Institut für Psychologie II, Westfälische Wilhelms-Universität Münster, Fliednerstr. 21, 48149 Münster, Tel.: +49 521 1065578, Fax: +49 521 1066038, eMail: warzecha@psy.uni-muenster.de

Waters, Dr. Jack, Abteilung Zellphysiologie, MPI F Heidelberg, Jahnstrasse 29, 69120 Heidelberg, Tel.: +49 6221 486242, Fax: +49 6221 486459, eMail: jwaters@mpimf-heidelberg.mpg.de

Weber, Melanie, Zoologisches Institut, Johann Wolfgang Goethe Institut Frankfurt Main, Marienbergerstr. 27, 65936 Frankfurt, eMail: meweber@zoology.uni-frankfurt.de

Weber, Dr. Martin, Neuroscience Discovery Research, Abbott, Knollstr, 67061 Ludwigshafen, Tel.: +49 621 5892956, eMail: martin.weber@abbott.com

Weber, Dr. Maruschka, Lehrstuhl II, Physiologisches Institut, Röntgenring 9, 97070 Würzburg, Tel.: +49 931 3127, Fax: +49 931 31274, eMail: maruschka.weber@mail.uni-wuerzburg.de

Weber, Dr. Jörg, Neurologische Klinik, Universitätsklinikum Charité, Schumannstr. 20/21, 10098 Berlin, Tel.: +49 30 450560104, Fax: +49 30 450560932, eMail: joerg.weber@charite.de

Wegener, Dr. Detlef, University of Bremen, Brain Research Institute, P.O. Box 33 04 40, 28334 Bremen, Tel.: +49 421 2189756, Fax: +49 421 2189004, eMail: wegener@brain.uni-bremen.de

Wehr, Michael C., Neurogenetics, MPI for Experimental Medicine, Hermann-Rein-Str. 3, 37075 Goettingen, Tel.: +49 551 3899776, Fax: +49 551 3899753, eMail: wehr@em.mpg.de

Weigel, Stefan, Institute of Thin Films and Interfaces (ISG 2), Forschungszentrum Jülich, Leo-Brandt-Straße, 52428 Jülich, Tel.: +49 2461 612357, Fax: +49 2461 618733, eMail: s.weigel@fz-juelich.de

Weigelt, Dr. Cornelia, Dept. of Physiology and Anatomy, German Sport University, Carl Diem Weg 6, 50933 Köln, Tel.: +49 221 49826290, Fax: +49 221 49826790, eMail: weigelt@dshs-koeln.de

Welk, Verena, Zoophysiology und Verhalten, Universität Oldenburg, IBU, Fak. V, Carl-von-Ossietzky-Str. 9-11, 26129 Oldenburg, eMail: V.Weik@gmx.net

Weller, Dr. Elke, Neurophysiology, Ruhr-University, Universitaetsstr. 150, 44801 Bochum, Tel.: +49 234 3224914, Fax: +49 234 3214192, eMail: weiler@neurop.rub.de

Weiler, Julia, Gropiusweg 33, 44801 Bochum, eMail: julia.weiler@gmx.de

Weiler, Prof. Dr. Reto, Neurobiology, University of Oldenburg, PO 2503, 26111 Oldenburg, eMail: reto.weiler@uni-oldenburg.de

Weishaupt, Dr. Jochen, Neurology Dept., University of Göttingen, Robert-Koch-Str. 40, 37075 Göttingen, Tel.: +49 55 396686, Fax: +49 551 398250, eMail: jweisha@gwdg.de

Weislogel, Jan- Marek, AG Prof. Dr. Hilmar Bading, Dept. of Neurobiology, University of Heidelberg, Im Neuenheimer Feld INF 364, 69120 Heidelberg, Tel.: +49 6221 548355, Fax: +49 6221 8301, eMail: j.weislogel@gmx.de

Weiß, Jan, Neuroanatomy, Max Planck Institute for Brain Research, Deutschordenstrasse 46, 60528 Frankfurt/Main, Tel.: +49 69 96769257, eMail: weiss@mpih-frankfurt.mpg.de

Weiss, Prof. Dieter G., Institute of Cell Biology and Biosystems Technology, University of Rostock, Albert-Einstein-Str. 3, 18051 Rostock, Tel.: +49 381 4986300, Fax: +49 381 4986302, eMail: dieter.weiss@biologie.uni-rostock.de

Wendt, Wiebke, Dept. of Animal Physiology, Ruhr-University of Bochum, Universitätsstr. 150, 44780 Bochum, Tel.: +49 234 3224326, eMail: Wiebke.Wendt@ruhr-uni-bochum.de

Wermke, Prof. Dr. Kathleen, Center for Pre-Speech Development; Developmental Disorders, Julius-Maximilians-University Würzburg, Dept. of Orthodontics, Pleicherwall 2, 97070 Würzburg, Tel.: +49 931 2017343, Fax: +49 931 2017343, eMail: wermke_k@klinik.uni-wuerzburg.de

Werner, Dr. Hauke, Neurogenetics, MPI for Experimental Medicine, Hermann Rein Strasse 3, 37075 Göttingen, Tel.: +49 551 3899759, Fax: +49 551 3899954, eMail: hauke@em.mpg.de

Wertlen, Anna M., Institute of Biology, Neurobiology, Free University of Berlin, Koeningin-Luise-Str. 28/30, 14195 Berlin, Tel.: +49 30 83855452, Fax: +49 30 83855455, eMail: AMWertlen@gmx.net

Wertz, Adrian, Marine Natural Products, Alfred- Wegener-Institut / Meeresstation Helgoland, Kurpromenade (Building C 22), 27498 Helgoland, eMail: adisito@web.de

Westhoff, Dr. Guido, Institute of Zoology, University of Bremen, Poppelsdorfer Schloss, 53115 Bonn, Tel.: +49 228 735476, Fax: +49 228 735458, eMail: gwesthoff@uni-bonn.de

Westmark, Sandra, Institute of Zoology, University of Cologne, Weyertal 119, 50923 Köln, Tel.: +49 221 4704026, Fax: +49 221 4704889, eMail: S.Westmark@uni-koeln.de

Weth, Dr. Franco, Nachwuchsgruppe Neurogenetik, Universitaetsklinikum Jena, Theoretikum, 07740 Jena, Tel.: +49 3641 935560, Fax: +49 3641 935518, eMail: weth@pan.zoo.uni-jena.de

Wetzel, Dr. Wolfram, Behavioural Pharmacology, Leibniz Institute for Neurobiology, Brenneckestr. 6, 39118 Magdeburg, Tel.: +49 391 6263338, Fax: +49 391 6263328, eMail: wetzel@ifn-magdeburg.de

Wetzel, Dr. Christian H., Lehrstuhl für Zellphysiologie, Ruhr-Universität Bochum, Universitätsstrasse 150, 44780 Bochum, eMail: christian.h.wetzel@rub.de

Wicher, PD Dr. Dieter, AG Neurohormonale Wirkungsmechanismen, Sächsische Akademie der Wissenschaften, Erbertstrasse 1, 07743 Jena, Tel.: +49 3641 949193, Fax: +49 3641 949192, eMail: b6widi@pan.zoo.uni-jena.de

Wichmann, Dr. Carolin, Neuroplasticity, European Neuroscience Institute Göttingen, Waldweg 33, 37073 Göttingen, Tel.: +49 551 3912354, eMail: cwichma@gwdg.de

Wicke, Dr. Karsten, Neuroscience Discovery Research, Abbott, Knollstr, 67061 Ludwigshafen, Tel.: +49 621 5891256, eMail: karsten.wicke@abbott.com

Wicklein, Dr. Martina, Institute of visual science, University College London, 11-43 Bath Street, EC1V9EL London, UK, eMail: m.wicklein@ucl.ac.uk

Widenhorn-Mueller, Dr. Katharina, Transferinstitut für Neurowissenschaften und Lernen - Universität Ulm, Beim Alten Fritz 2, 89075 Ulm, Tel.: +49 731 50049013, eMail: katharina.mueller@znl-ulm.de

Wiechert, Martin Takeo, Biomedical Optics, Planck Institute for Medical Research, Jahnstr. 29, 69120 Heidelberg, Tel.: +49 6221 486405, Fax: +49 6221 486325, eMail: martin.wiechert@mpimf-heidelberg.mpg.de

Wiegert, Olof, Neurobiology, Swammerdam institute for Life sciences, University of Amsterdam, Kruislaan 320, 1098 SM Amsterdam, The Netherlands, Tel.: +31 20 52576617, Fax: +31 20 5257709, eMail: owiegert@science.uva.nl



Wiegube, Dr. Lutz, Biologie II, Ludwig-Maximilians-Universität München, Großhadernerstr. 2, 82152 Planegg-Martinsried, Tel.: +49 89 218074314, Fax: +49 89 218074304, eMail: lutzw@lmu.de

Wiehle, Michael, Dept. of Neuroanatomy, Centre of Anatomy, University of Goettingen, Kreuzberggring 36, 37075 Goettingen, Tel.: +49 551 397072, Fax: +49 551 3914016, eMail: mwiehle@gwdg.de

Wienisch, Martin, Membrane Biophysics, Max-Planck Institute for Biophysical Chemistry, Am Fassberg 11, 37077 Goettingen, Tel.: +49 551 2011628, Fax: +49 551 2011688, eMail: mwienis1@gwdg.de

Wiese, Dr. Stefan, Institute for Clinical Neurobiology, Josef Schneider Str 11, 97080 Wuerzburg, Tel.: +49 931 20149, Fax: +49 931 20149, eMail: stefan.wiese@mail.uni-wuerzburg.de

Wiese, Prof. Dr. Konrad A., Zoology, Universität Hamburg, Martin Luther King Platz 3, 20146 Hamburg, Tel.: +49 40 42838 5924, Fax: +49 40 42838 3937, eMail: kwiese@zoologie.uni-hamburg.de

Wiesing, Peter, NI Group, TU Berlin, FR 2-1 Franklinstr. 28/29, 10587 Berlin, eMail: wiesing@cs.tu-berlin.de

Wijnen, Bas, Neurobiophysics, University of Groningen, Nijenborgh 4, NL 9747 AG Groningen, Netherlands, Tel.: +31 50 3637158, Fax: +31 50 3634740, eMail: b.wijnen@phys.rug.nl

Wilimzig, Claudia, Institute for Neuroinformatics, Ruhr-University Bochum, Universitaetsstrasse 150, 44780 Bochum, Tel.: +49 234 3227975, Fax: +49 234 3214209, eMail: Claudia.Wilimzig@neuroinformatik.rub.de

Wilms, Dr. Marcus, Cognitive Neurology, Institute of Medicine, FZ Jülich, Leo-Brandt-Str, 52425 Jülich, eMail: ma.wilms@fz-juelich.de

Wilson, Prof. Matthew, Dept. of Brain and Cognitive Sciences, and Biology, Massachusetts Institute of Technology Building E18 Room 370, 50 Ames Street, MA 02139 Cambridge, USA, Tel.: +1 617 2532046, Fax: +1 617 4524120, eMail: mwilson@mit.edu

Winter, Dr. Harald, Mol. Neurobiology, Tuebingen Hearing Research Center, Elfriede-Aulhorn-Str. 5, 72076 Tuebingen, Tel.: +49 7071 29882, Fax: +49 7071 29495, eMail: h.winter@uni-tuebingen.de

Winter, Stefan M., Abt. Neuro- und Sinnesphysiologie, Georg-August-Universität, Humboldtallee 23, 37073 Göttingen, Tel.: +49 551 3399592, eMail: shuelsm2@uni-goettingen.de

Winter, Dr. York, Dept. of Biology, Universität München, Großhaderner Str. 2, 82152 München-Martinsried, Tel.: +49 8157 932233, eMail: winter@zi.biologie.uni-muenchen.de

Wirth, Dr. Marcus, AG Entwicklungsneurobiologie, Ruhr-Universität Bochum, ND 6/56a, 44780 Bochum, Tel.: +49 234 3224344, Fax: +49 234 3214186, eMail: marcus.wirth@rub.de

Wittlinger, Matthias, Neurobiology, University of Ulm, Albert-Einstein-Allee 11, 89081 Ulm, Tel.: +49 731 5022631, Fax: +49 731 5022629, eMail: biomatze@gmx.de

Wöhr, Markus, Basalganglienfunktionen und -dysfunktionen, Physiologische Psychologie, Philipps Universität Marburg, Holunderweg 8, 89551 Königsbrunn, Tel.: +49 7328 6770, eMail: markus.woehr@gmx.de

Woergoetter, Prof. Florentin, Psychology, University of Stirling, n/a, FK9 4LA Stirling, UK, Tel.: +44 1786 466369, eMail: worgott@cn.stir.ac.uk

Wohlgemuth, Sandra, Behavioural Physiology, Humboldt University Berlin, Institute of Biology, Invalidenstr. 43, 10115 Berlin, Tel.: +49 30 20938777, Fax: +49 30 20938859, eMail: sandra.wohlgemuth@rz.hu-berlin.de

Wolburg, Prof. Dr. Hartwig, Institute of Pathology, University of Tübingen, Liebermeisterstraße 8, 72076 Tübingen, Tel.: +49 7071 2986890, Fax: +49 7071 292258, eMail: hartwig.wolburg@med.uni-tuebingen.de

Wolf, Prof. Dr. Harald, Abteilung Neurobiologie, Universität Ulm, Albert-Einstein-Allee 11, 89069 Ulm, Tel.: +49 731 5022630, Fax: +49 731 5022629, eMail: harald.wolf@biologie.uni-ulm.de

Wolf, Dr. Fred, Dept. of Nonlinear Dynamics, Max-Planck-Institut für Strömungsforschung, Bunsenstrasse 10, 37073 Göttingen, Tel.: +49 551 5176423, Fax: +49 551 5176409, eMail: fred@chaos.gwdg.de

Wolf, Reinhard, Lehrstuhl fuer Genetik und Neurobiologie, Universitaet Wuerzburg, Am Hubland (Biozentrum), 97074 Wuerzburg, Tel.: +49 931 888 44, Fax: +49 931 888 44, eMail: reinhard.wolf@biozentrum.uni-wuerzburg.de

Wolf, Alexander, FachInstitut Theoretische Biologie, Humboldt Universitaet zu Berlin, Invalidenstr. 43, 10115 Berlin, eMail: awolf@itb.biologie.hu-berlin.de

Wollweber, Bastian T, Neurodynamics Group, Institute of Physiology, University of Marburg, Deutschhausstr. 2, 35037 Marburg, Tel.: +49 6421 2862305, Fax: +49 6421 2866967, eMail: bastian.wollweber@web.de

Wolpaw, MD Jonathan, Laboratory of Nervous System Disorders, New York State Dept. of Health and State University of New York, P.O. Box 509, 12201-0509 Albany, New York, USA, Tel.: +1 518 4733631, Fax: +1 518 4864910, eMail: wolpaw@wadsworth.org

Wolynski, Barbara, Brain research institute, University of Bremen, FB2, Leobener NW2, 28359 Bremen, eMail: Bawoly@gmx.de

Wonderschuetz, Patrizia, Dept. for Behavioral Research, University of Bielefeld, PO Box 100131, 33501 Bielefeld, Fax: +49 521 1062998, eMail: Patrizia24@web.de

Wruck, Dr. Christoph Jan, Pharmakologie CAU-Kiel, Hospitalstr. 4, 24105 Kiel, Tel.: +49 431 5973516, Fax: +49 431 5973522, eMail: c.wruck@pharmakologie.uni-kiel.de

Wulczyn, Dr. F. Gregory, Center for Anatomy, Institute for Cell and Neurobiology, Charite: University Hospital Berlin, Schumannstrasse 20-21, 10098 Berlin, Tel.: +49 30 450528459, eMail: gregory.wulczyn@charite.de

Wulfsen, Dr. Iris, Institut für Angewandte Physiologie, Universitätsklinikum Hamburg-Eppendorf, Martinistr. 52, 20246 Hamburg, Tel.: +49 40 428034279, Fax: +49 40 428039127, eMail: wulfsen@uke.uni-hamburg.de

Wyczynski, Alexandra, Experimentelle Neurobiologie, Universität Bonn, Neurochirurgie, Sigmund-Freud-Straße 25, 53105 Bonn, Tel.: +49 228 2876614, eMail: Alexandra.Wyczynski@ukb.uni-bonn.de

Wyzisk, Katja, Institute of Zoology III, Johannes Gutenberg- Universität, Colonel-Kleinmann-Weg 2, 55099 Mainz, Tel.: +49 6131 673335, eMail: katja.wyzisk@gmx.de

Yarall, Ayse, Dept. of Genetics and Neurobiology, University of Wuerzburg,



Zhang, Weiyi, Cell physiology, Ruhr-Universität in Bochum, Universitätsstr. 150, 44780 Bochum, Tel.: +49 234 3228104, eMail: weiyi.zhang@rub.de

Zhelyaznik, Dr. Nina, Zoologie/Tierphysiologie, Institut für Biologie II, RWTH Aachen, Kopernikusstr. 16, 52074 Aachen, Tel.: +49 241 8024840, Fax: +49 241 80222133, eMail: nina@bio2.rwth-aachen.de

Zheng, Dr. Fang, Physiology, Kiel University, Hermann-Rodewald-Straße 5, 24118 Kiel, eMail: fzheng@physiologie.uni-kiel.de

Zhou, Fu-Wen, Dept. of Neurology, University of Rostock, Gehlsheimer Str. 20, 18147 Rostock, Tel.: +49 381 4949666, Fax: +49 381 4944899, eMail: fuwen.zhou@med.uni-rostock.de

Zimmermann, Prof. Herbert, AK Neurochemie, Biozentrum der J.W. Goethe-Universität, Marie-Curie-Str. 9, 60439 Frankfurt am Main, Tel.: +49 69 79829602, Fax: +49 69 79829606, eMail: h.zimmermann@zoology.uni-frankfurt.de

Zimmermann, Prof. Dr. Elke, Institut für Zoologie, Tierärztliche Hochschule, Buenteweg 17, 30559 Hannover, Tel.: +49 511 9538740, Fax: +49 511 953-8586, eMail: elke.zimmermann@tiho-hannover.de

Zoidl, Dr. Georg, Neuroanatomy and Molecular Brain Research, Ruhr-University Bochum, University Street 150, 44780 Bochum, Tel.: +49 234 3225018, Fax: +49 234 3214655, eMail: georg.zoidl@rub.de

Zube, Christina, Behavioral Physiology and Sociobiology, University of Würzburg, Am Hubland, 97072 Würzburg, Tel.: +49 176 20108595, eMail: zube@biozentrum.uni-wuerzburg.de

Zufall, Prof. Dr. Frank, Anatomy and Neurobiology, University of Maryland School of Medicine, 20 Penn Street, 21201 Baltimore, MD, USA, Tel.: +1 410 706-3312, Fax: +1 410 706-7068, eMail: fzufa001@umaryland.edu

Zupanc, Prof. Dr. Dr. Günther K.H., School of Engineering and Science, International University Bremen, P.O. Box 750 561, 28725 Bremen, Tel.: +49 421 2003244, Fax: +49 421 2003249, eMail: g.zupanc@iu-bremen.de

Zuschratter, Dr. Werner, Special Lab for Electron and Laserscanning Microscopy, Leibniz Institute for Neurobiology, Brenneckestr. 6, 39118 Magdeburg, Tel.: +49 391 6263704, Fax: +49 391 6263328, eMail: zuschratter@ifn-magdeburg.de

Zwickel, Timm, Neuro Physics Group, Philipps University, Renthof 7, 35032 Marburg, Tel.: +49 6421 2824, Fax: +49 6421 2827, eMail: Timm.Zwickel@physik.uni-marburg.de





Next Meeting

7th MEETING OF THE GERMAN
NEUROSCIENCE SOCIETY

31th GÖTTINGEN NEUROBIOLOGY
CONFERENCE

July 2007

Print: Druckerei Blankenburg, 16321 Bernau,
blankdruck@web.de

Content and Layout: Meino Alexandra Gibson

Cover: Eta Friedrich, 10827 Berlin, mail@et-a.de

Advertisement: Bernd Beutel, 69469 Weinheim,
susanne.beutel@top-ad-online.de

Published by Neurowissenschaftliche Gesellschaft e.V.